WEATHER SYNOPSIS

A pronounced cold wave continues to spread southward over the Pacific Slope. Snow is falling in Oregon, and rain in California. Intense cold extends from Northern British Columbia to the Great Lakes.

The Daily Colonist.

(ESTABLISHED 1858)

COLONIST TELEPHONES

Advertising	11
Business Office	11
Circulation	12
Job Printing	197
News Editor and Editorial Rooms	80 and 81
Social Editors	2111

NO. 31—SEVENTY-SECOND YEAR | VICTORIA, BRITISH COLUMBIA, THURSDAY, JANUARY 16, 1930 | TWENTY-FOUR PAGES

SPLENDID WELCOME IS GIVEN HON. R. B. BENNETT

TROUBLE YET BREWING ON REPARATIONS

Powers Reach Agreement on Sanctions and Protocol May Be Signed Some Time Today

BUT NOT KNOWN IF YOUNG PLAN WORKS

Dr. Schact Declares That If He Is Not Satisfied With Plan He Will Protest or Resign

THE HAGUE, Jan. 15 (Canadian Press Cable). — The Germans and the creditor powers today finally settled the difficult question of sanctions which has been one of the chief stumbling blocks in the way of adoption of the Young plan for reparations.

Texts of declarations were adopted by both parties recognizing the principle that the creditor powers will recover liberty of action against Germany whenever the Court of International Justice on complaint of the creditors may find the German Government has committed an act tending to destroy the Young plan.

Premier Andre Tardieu, of France, explained that there would be, of course, no question of sanctions as long as the plan works, but that creditor powers believed they owed to themselves to anticipate any possible repudiation by Germany of her financial obligations, and have it understood clearly that in such case they would have the right to take action.

GERMANY ACCEPTS

Herr Karl J. Wirth, Minister of Occupied Areas, confirmed the German Government's acceptance of declaration, although they considered the contingency provided for was an impossible one and regretted the question had been raised.

British Chancellor of the Exchequer Snowden made it plain the British had no hand in any negotiations concerning sanctions. He regretted it had been necessary to speak of them, but since the French and Germans had agreed on a text acceptable to both, he was prepared to accept on behalf of Great Britain.

Continued on Page 20, Column 4

New Leader for Progressives of Ontario Chosen

TORONTO, Jan. 15.—Mr. Harry C. Nixon, former Provincial Secretary, was chosen leader of the Progressive party at a representative meeting of Progressives held here today. Mr. Nixon succeeds Mr. J. G. Lethbridge, who was defeated in his home riding of West Middlesex at the Ontario elections, held October 30 last.

The new leader will head a group of four Progressives in the Ontario Legislature, which commences its eighteenth session on February 5.

Consort of Famous Queen

AN interesting study of Prince Henri, consort of Queen Wilhelmina of the Netherlands, taken on a state occasion when he appeared in the uniform of an admiral of the Dutch fleet.—Copyright, 1930, Pacific & Atlantic Photos Inc.

Japanese Naval Firmness Causes Demand by Russia To Have Voice at Parley

NEW YORK, Jan. 15.—The address of His Majesty the King opening the convention of the Five-Power Naval Conference in London on January 21, will be broadcast throughout the United States and Canada by the Columbia and National Broadcasting systems. The broadcast will go on the air at 6 a.m., Eastern standard time. Announcement was made today that the King will receive the delegates to the conference at Buckingham Palace on Monday afternoon.

SOVIET STIRS UP AGITATION AGAINST U.S.

Communist Leaders in Mexico Have Been Ordered to Organize Demonstrations and Foment Trouble

CAMPAIGN LIKELY TO BREED DANGER

By A. ALCANTARA PASTOR
(Copyright, 1930, by The Chicago Daily News Foreign Service.)

MEXICO CITY, Jan. 15.—Soviet Russia has turned its guns upon Mexico in a world drive to make this country change its anti-Communist policy and has ordered the Radicals of Latin America to organize demonstrations against Mexico, according to semi-official sources.

(A group of vehement Communists, denouncing "Imperialistic Mexico" and cheering the Mexican Communist Party, stoned the Mexican Consulate in Buenos Aires on Monday.)

Closing of the Mexican Communist party's headquarters and suppression of its organ, El Machete, a few months ago, together with the recent deportation of a group of foreigners charged with plotting against the lives of Government officials, as well as disturbing the peace, are considered a sharp blow to Moscow's hopes to establish in Mexico a base of operations especially directed towards the United States.

Although nothing official has yet been said, the Foreign Office here is expected to issue a statement placing responsibility for the agitation fomented against Mexico on the Soviet Union. Such action may lead to the withdrawal of the Soviet minister here and the severance of diplomatic relations, resulting in the loss by Russia of an important foothold in the American hemisphere.

LEGATION IS ACTIVE

All the same, the Soviet Legation recently has been showing considerable activity towards the establishment of strong commercial relations.

Continued on Page 2, Column 4

By NEOLEY FARSON
(Copyright, 1930, by The Chicago Daily News Foreign Service.)

LONDON, Eng., Jan. 15.—Soviet Russia has applied to Rt. Hon. Arthur Henderson, British Foreign Minister, to be consulted as to those final agreements which the Five-Power Naval Conference may reach concerning Japan's naval strength, I am reliably informed.

The Russians claim that their interests in the Far East and the development of their future Eastern policy are seriously affected by the military and naval strengths of Japan. They maintain that if Japan obtains a preponderance in naval armament, this will compel Soviet Russia to embark on an equal naval building programme to defend its interests against possible attack.

HOLD RIGHT TO PROTEST

The Russians are informing Mr. Henderson regarding what they consider to be the legitimate needs of the Japanese Navy, but reserve the right to protest and intervene at any time during the naval conference if they consider the agreements being arrived at between the powers as prejudicial to their interests.

Continued on Page 20, Column 2

British Navy League Has Expressed Anxiety About Security of the Empire

LONDON, Jan. 15 (A.P.)—A meeting of the British Navy League today passed a resolution demanding that Great Britain be free to fix her own standard of naval needs and that in coming to the Five-Power Conference she should permit no reduction in ships, tonnage or personnel that would in any way weaken the guaranty of Imepriar Safety.

Lord Bridgeman, former Conservative First Lord of the Admiralty, and Lord Lloyd, former British High Commissioner in Egypt, were the principal speakers at the meeting.

DIFFICULT QUESTION

Lord Bridgeman said: "If our statesmen at the Five-Power Conference would say frankly what they wanted I see many reasons for a successful issue, but the question is more difficult than some of them seem to think.

"The Premier does not seem to have drawn nearer to solving the cruiser problem, though the speeches of the American statesmen indicate that they have a better appreciation of our needs."

He also stated the British delegates must remember, "that we are the only country dependent on free passage of the seas. We have done far more in the way of reductions since the war than any other country.

"The Government made certain promises about reduction. Are we not justified in asking them what sacrifices the other powers have already made, before the conference?" He declared that if this conference came to no agreement the great powers would none the less never think of repudiating the undertakings of the Kellogg-Briand Pact. He believed that an agreement could be reached in the spirit of give and take. "But others must give as well as ourselves."

COUNTRY ANXIOUS

Lord Lloyd said: "We naturally want to see the conference successful, and we want peace, but it is no use disguising the fact that there is a good deal of anxiety throughout the country, because, while the first great disarmament conference is being held, as regards limitation of the size and function of our fleet, which to us is a matter of life and death, none of the other great questions of armaments have been considered at all."

Peasants of Russia Must Be Removed

By CARROLL BINDER
(Copyright, 1930, by The Chicago Daily News Foreign Service.)

MOSCOW, U.S.S.R., Jan. 15.—The Soviet Union is now fully embarked on one of the most momentous phases of its swiftly evolving revolution. With characteristic thoroughness all energies are being concentrated upon the extermination of the kulaks, or rich peasants, who for several years have been taxed and otherwise drastically regulated as a socially and economically obnoxious element of the Russian countryside. The Communist party is now intensifying its policy of the restriction and oppression of the kulaks into one of swift and ruthless extermination. The party programme now provides that all Russian lands must be collectivized by 1932, and that the kulaks, as psychological and economic impediments to this policy, must be exterminated.

COLLIERY IS TO RESUME PRODUCTION

Morden Mine, Near South Wellington, Passes Into New Hands—Works Will Be Unwatered

BOAT HARBOR WILL BE ACTIVE

Advices from the East state that negotiations have been completed between the West Coast Collieries, Limited, a Toronto company, owning the Morden and Boat Harbor coal properties near Nanaimo, and Southern capitalists, whereby the above properties are being sold, and that the purchasers, to be incorporated under the name "Canadian Coal & Iron Company, Limited," will at once proceed to reopen the properties.

The parties to the transaction are represented by Mr. John Sandburg, a California capitalist, and the original promoter of the Signal Hill Oil Development, and his associates. Captain Powys-Herbert, of Victoria, will be Canadian representative at Victoria, where the office will be located.

The Morden coal mine has stood dormant since 1921, when it was closed down owing to the heavy litigation which had proceeded for seven years previously. It is to be unwatered at once. The mine is connected with Boat Harbor, the shipping point, where the bunkers are located, by a seven-mile railroad. The Boat Harbor property comprises large bunker and washing machinery for the coaling of vessels.

It is explained that within a short time the new company expects to have a force of about 1,000 men at work at Morden and Boat Harbor, and it is expected that coal will be on the market from the Morden Mine in the near future.

WANT GOVERNMENT TO SHARE BURDEN

EDMONTON, Jan. 16.—Requesting the Federal Government to bear at least one-third of cost of providing unemployment relief work in Edmonton a telegram was dispatched to Ottawa by the city commissioners today. The action was taken in accordance with a resolution passed by the council.

GOVERNMENT SUPPORTING MR. BENNETT

Premier Tolmie Says B.C. Administration Behind Federal Conservative Party in Coming Election

MR. D. B. PLUNKETT OUTLINES VIEWS

Mr. C. H. Dickie Asserts No Dissension Exists Between Dominion and Provincial Parties

"IT won't be long now until Hon. Mr. R. B. Bennett occupies the important post of Premier of the Dominion of Canada, and, when he reaches that high pedestal, we will co-operate with him and his party in making British Columbia a greater province and Canada a greater Dominion," declared Premier S. F. Tolmie, amid ringing cheers, in addressing the big Conservative rally in the Royal Victoria Theatre last night.

Premier Tolmie emphatically stated that the Provincial Government in this province was solidly behind the Federal Conservative party in the approaching Dominion election.

"We believe we are supporting a cause which will do the most for our country. We believe in the principles of the Conservative party, a party which has a great history, and whose leaders in the past championed such great enterprises as Confederation and the building of a transcontinental railway. They were men who linked up bands of steel and probably saved the Province of British Columbia for the Dominion and the Empire," he asserted.

"We believe in the Conservative party," the Premier went on, "for it stands to conserve for the Canadian people Canadian opportunities." The speaker touched on the necessity for protection of Canadian industries. "We should carefully protect the interests of the consumers, and should not permit

Continued on Page 2, Column 5

Mercury Drops To New Record For Night Hour

Lower temperatures, due to the northeasterly wind, brought the reading at Gonzales Observatory at 9 o'clock last evening, down to 21 degrees, the lowest at that time of night experienced since the present cold spell began. The maximum reported yesterday was 24 degrees.

A searching wind added to the realization of cold, a condition which Victoria shares with half the North American continent, for the wave of icy temperatures has spread to the Great Lakes and down south to the Gulf of Mexico. On the Prairies the intense cold was recorded almost everywhere during Wednesday, Prince Albert, 38 below, being one of the coldest points, with average readings of 30 degrees below. Even Texas was in the grasp of zero weather.

Oregon and California are still in the grip of the storm king, with a heavy rainstorm in some parts of California, and snow in Oregon and at the mouth of the Columbia River.

"Decidedly cold" is the forecast of Mr. F. Napier Denison, the Superintendent, with probability of similar conditions remaining for several days.

Rumania Again Is Agitated by Regency Issues

By EUGENE CRAWFORD
(Copyright, 1930, by The Chicago Daily News Foreign Service.)

VIENNA, Austria, Jan. 15.—Important political developments in Roumania, and their consequences, were foreshadowed in late news reaching Vienna from Bukharest. Former Premier Vintila Bratiano today presented to the Regency a memorandum which reads like an ultimatum, according to reliable information received here.

In the name of the Liberal party, Former Premier Bratiano demands that the Regency compel Premier Julius Maniu to disband the peasant organizations which in recent months have armed themselves and now threaten the peace of the country.

The memorandum further declares, according to reports, that if the Regency refuses to comply with the demand, the Liberal party itself will take the necessary steps to save the country.

LEADER OF CONSERVATIVE PARTY IN CANADA EXPOUNDS PLAN OF NATIONAL GROWTH

Hon. R. B. Bennett K.C., Says Instrument of Tariff Lies at Hand to Retain Youth of Country Within Dominion and Develop Industries

Explains Stand on Economic Conference Within Empire

Opposition Leader Deals Briefly With Fraser River Fisheries Treaty—Sounds Note of Warning Against Failure to Accommodate Dominion in Right Relation to Sister Parts of Empire

IN spite of the fact that abnormal weather conditions prevailed here last night, it being the coldest evening of the Winter, a splendid attendance of citizens of Victoria greeted Hon. R. B. Bennett, K.C., leader of the Conservative party in Canada, when he enunciated the principles for which his party stood. The body of the theatre was filled, while a large number also occupied the galleries.

The eloquent leader of the Conservatives, in no uncertain manner, made a plea for the carrying into effect in the Dominion of Canada a policy which would allow the fabrication of Canadian raw materials to the very farthest extent in this country, so that the sons and daughters of the land might have the opportunity of earning a livelihood in this country, of building up the industries of the Dominion and of providing for their old age.

Mr. Bennett said that he knew of no other way of Canada maintaining her integrity as a nation than by the aid of the tariff. He would not advocate a tariff that might become a means by which the consumers would have to pay higher for the products so protected. Rather should these be lowered in price to the consumer as a result. As far as he was concerned he would not stand for any advantage being so afforded the producer.

If Canada made use of the instruments which were provided for the purpose, there was no reason, said the leader, why Canadians should not be capable of moulding on the northern part of this continent a great nation. This instrument that was provided, as far as he could see, was by the proper use of the tariff. If use was made of the facilities possessed, there was no reason why young Canadians should not develop a rich land within this territory.

PLACE IN EMPIRE

Mr. Bennett dealt also with the place of Canada within the Empire. It was along these lines that she should develop, and with the altered views with regard to this important matter of the maintenance of the Empire, with the enlarging independence on the part of the scattered sections there were dangers to be avoided. In this connection he referred to the speech given by General Jan Smuts in Ottawa recently.

No longer were the parts of the Empire dependent countries.

The problem that faced the people was the greatest that had ever confronted the Empire. This

Continued on Page 2, Column 3

ELECTORS OF GORDON HEAD HEAR VIEWS

Reeveship, Council and Commissioner Candidates Speak in Connection With Saanich Election

MEETING ALSO AT CEDAR HILL

Ward Three ratepayers were well represented at Gordon Head Hall last evening, despite the inclement nature of the weather. Candidates for the reeveship spoke, as well as Councillors Watson and Stubbs, who are contesting the ward, and Mr. F. Cawsey, who is seeking election to the police board. Reeve Crouch outlined the activities of his administration during 1929, replied to a number of questions, and appealed to the meeting on his record as reeve. No one could say that he had not done his best for the municipality, which he would continue to do if elected, Mr. Crouch said.

He informed the meeting that the three-year water agreement with Victoria would expire in March of this year, and that there was every reason to believe that the new agreement would be satisfactory. An understanding regarding the Elk Lake problem was a near possibility. Answering several questions, the reeve told of efforts his council had made to take care of Memorial Avenue. The burden of this thoroughfare should not be assumed entirely by Saanich. Asked if the tax on land was not unjust, the reeve stated emphatically that it was not his business to appraise land for taxation purposes. Concerning certain fires occuring in the municipality during the past Summer, Saanich had paid the cost. On a complaint that Gordon Head was not getting satisfactory bus service, he stated he would go to the management of the stage lines with any committee the ratepayers might appoint for the purpose of endeavoring to get a better bus service for the district.

Mr. Frank V. Hobbs reviewed the circumstances leading up to the presentation of the school money by-laws. The board had to do as it had done. There was no other choice. The trustees had endeavored to be fair to all in its policy of providing

Continued on Page 2, Column 6

BURNED GIRL IS DEAD OF HURTS

VANCOUVER, Jan. 15.—Geraldine Walker, aged four, who was terribly burned Tuesday morning when her clothing was set on fire as she warmed herself before an open fireplace at her home, succumbed to her injuries shortly after noon today.

The child was the daughter of Mr. and Mrs. Gerald Walker.

Bank Victory Is Sasisfactory to German Cabinet

By RICHARD WINNERS
(Copyright, 1930, by The Chicago Daily News Foreign Service.)

BERLIN, Germany, Jan. 15.—There is a certain satisfaction in local political circles that the German Government has been "victorious" in the fight against its rebellious expert, Dr. Hjalmar Schacht, president of the German Reichsbank. Glad to have found a way for the co-operation of the Reichsbank in the Bank for International Settlements, the German Government seems to have been firmly determined to push through with this case.

The negotiations with the Reichs Credit Gesellschaft, the big bank belonging to the Reich, and the Prussian Bank had already developed sufficiently for these banks to take over the functions of the Reichsbank as provided by the statutes of the International Bank.

People with an intimate knowledge of Dr. Schacht's personality and his inner political intentions, do not think surprises are unlikely, even though the conflict is formally settled.

Independence of Philippines Is Asked Urgently

WASHINGTON, D.C., Jan. 15.—Manuel Roxas, Speaker of the Philippine House of Representatives, today told the Senate Committee on Insular Affairs that his people have decided that "whatever the consequence," they want independence now.

Making an impassioned plea for withdrawal of United States sovereignty over the 13,000,000 people of the Islands, Roxas testified, during a general consideration of all bills and resolutions that have been introduced on the issue.

Points From Speeches at Conservative Rally

Held Last Evening at Royal Victoria Theatre

"I KNOW of no other way in which Canada can maintain her integrity as a nation than by the aid of the tariff."—Mr. R. B. Bennett, K.C., M.P., leader of the Federal Conservative party.

"I suggested that Canada should take the lead in calling together an Empire economic conference, because, lying between the East and the West, she could do it better than any other part of the Empire," said Mr. Bennett, in referring to Empire trade.

"It is most important that a treaty which is a contract between nations must leave no doubt in the minds of either party as to its intent and meaning," remarked the Conservative leader, in regard to the Fraser River fisheries treaty.

"It is the duty of the national Government to see that children are trained. If the young men and women of Canada are given the opportunity they will do the rest in maintaining their position in the world."—Mr. Bennett.

"The Provincial Government in this province is solidly behind the Federal Conservative party in the approaching Dominion election."—Premier S. F. Tolmie.

"No sockeye salmon drawn across the trail is going to divert any member from the chief aim, to make Canada a great country, which it was designed to be by a munificent Providence."—Mr. C. H. Dickie, M.P.

"We should have a policy to protect our workmen, just as the workmen are protected in other countries. We should also protect our manufacturers. They must go hand in hand."—Mr. D. B. Plunkett, M.P.

May Remain For Safety Of Country

By EUGENE CRAWFORD
(Copyright, 1930, by The Chicago Daily News Foreign Service.)

VIENNA, Austria, Jan. 15. — Czechoslovakia, in its present condition, needs the personality of President Thomas G. Masaryk, and so, contrary to the expectation in many quarters, the venerable statesman is unlikely to resign on his eightieth birthday, March 7. This is the substance of today's reports from Prague.

On January 1 the official newspaper, Czeske Slovo, published an interview which indicated that Mr. Masaryk's resignation was likely. Because Mr. Masaryk's person is the chief bond between the Czechs and the Slovaks, the interview caused some uneasiness and much speculation concerning the country's political stability without him at the head of the State.

The present time is considered by many persons particularly inopportune for Mr. Masaryk's retirement for several reasons. First, the Slovaks feel bitterly the fact that their hero, Professor Adalbert Tuka, is still in prison; secondly, the Hungarian Irredentist propaganda has never been more active than now, and, thirdly, the possibility is feared that Count Bethlen, Hungary's Premier, may outmanoeuvre the Czech Foreign Minister, Dr. Edouard Benes, at the Young Reparations Conference at The Hague and overcome Czechoslovakia's opposition to the Hungarian demands.

Today The Czeske Slovo therefore reported that President Masaryk would not resign because of the uncertainty as to the suitability of any other man available as his successor.

From the Colonist Tower

Thursday, Jan. 16

THE WEATHER

Victoria and Vicinity: Strong winds or gales, mostly north and east; continued very cold for several days.

Sun Rises: 8:01 o'clock.
Sun Sets: 4:46 o'clock.

High Tide: 1:48 p.m., 9.7 feet.
Low Tide: 10:24 p.m., 0.6 feet.

Sports

- Duncan defeats Capitals in Vancouver Island Basketball Association knockout hoop series. Harmony women win.
- Red Birds, Sons of Canada and Keating win City Basketball League games.
- Phil Scott leaves for America to battle Jack Sharkey.
- England defeats Australian Rugby fifteen.
- Team competition added to mid-week golf meet here in February.

The News

Local and Provincial—
- Morden Mine, near South Wellington, to be unwatered prior to operation.
- Enthusiastic reception is given Hon. R. B. Bennett, M.P., at Conservative rally.

Dominion, Imperial and Foreign—
- Hague conference draws to close but difficulties are still apparent with Germany.
- British Navy League passes resolution expressive of anxiety for safety of Empire.
- Russian Soviet demands to be heard at London conference, being moved by firmness of Japan.

Continued Footwear Bargains
"Cathcart's" January Clearance

Extraordinary sale values for women at ..... $4.90 and $5.90

At the above two Extra Special Sale Prices we offer smart new shoes for women in Ties, Pumps, Straps and Oxfords. All leathers and suedes and a splendid range of colors.

Wm. Cathcart Co. Ltd.
1208 Douglas Street Phone 1125

Cold Weather

will have no bad effect on your skin if you use our Dinneforget Cold Cream. It is unequaled for quickly healing chapped skin and keeping it in good condition.

Per Jar, 60¢

THE OWL DRUG CO., LTD.
Campbell Building, Fort and Douglas — Prescription Specialists — W. H. Bland, Mgr. Phone 135

Table Potatoes Table Potatoes
Netted Gem Potatoes, local grown, at, per sack $3.50
SYLVESTER FEED CO.
Tel. 413 709 Yates St.

Eat Stone Mill Brand
Whole Wheat Flour and Be Healthy Obtainable at
PACIFIC FEED COMPANY
648 CORMORANT STREET

C.P.R. OFFICIALS ON WAY TO CITY FOR INSPECTION

WINNIPEG, Jan. 15.—For the purpose of discussing the appropriations for the year with the general district and division officers of the Western lines, Mr. Grant Hall, vice-president of the Canadian Pacific Railway system, is in Winnipeg today on his way to the Pacific Coast.

Mr. Hall is on his semi-annual tour of inspection, and intends to visit Brandon, Regina, Moose Jaw, Medicine Hat and Tadanac, the home of the Consolidated Smelters. He will proceed to the Coast by way of the Crow's Nest Pass, leaving Winnipeg Friday.

Accompanying Mr. Hall will be Mr. D. C. Coleman, vice-president Western lines, and Mr. J. C. Newman, of Montreal, president of the General Steel Works.

VANCOUVER, Jan. 15.—Between 200 and 300 men have gone to work in logging camps which have reopened during the past two weeks. A great many more than this number, however, have been placed on the unemployed lists as a result of the cold weather, Mr. J. H. McVety, superintendent of the Government Employment Service reports.

Many building operations have ceased because of the weather and the cold has also stopped all work at concrete pouring.

VICKERS'
FINEST LONDON DRY GIN
REPUTED QUART $3.25

It enjoys a world wide reputation for quality.

You cannot buy a better gin for the money

ESTABLISHED BY JOSEPH & JOHN VICKERS & CO., Ltd. LONDON 1750 ENGLAND

This advertisement is not published or displayed by the Liquor Control Board or by the Government of British Columbia

Batchelor's Cash and Carry
THREE STORES
People's Cash ..... Yates St.
Self-Service ....Douglas St. Popular ..... Douglas St.

Today's Specials

Quick Cooking Oats, 6-lb. sacks	39c	Royal City Pork and Beans, 2's	10c
Quaker Oats, packet	26c	Spinach, in tins, 2½'s, each	21c
Quaker Oats, with China, pkt.	36c	Jameson's Tea or Coffee, 1-lb. pkts.	54c
Clark's Oxtail Soup, 3 tins	25c	Pure Maple Syrup, pint bottles	35c
Bovril, 2-oz. bottles	33c	Jif Soap Flakes Pkt.	17c
Quaker Corn, 2 tins	27c		
Green Peas, 2 tins	25c		

Leader of Conservative Party In Canada Expounds Plan

Continued from Page 1

was how to hold together as an empire, with a body of independent parts.

It was in view of this, he said, that he had suggested to Parliament that there should be called together an economic council for the Empire. He suggested that Canada should take that step because he felt that she was peculiarly well adapted to do so. Lying between the East and West, she could do it better than any other part of the Empire. There were reasons why Great Britain was not in a position to do so.

The Prime Minister of Canada, however, smiled at the idea and made no reference to the suggestion.

That council would take place, however, but it was not on the suggestion of Canada. It was something that might well be attended with wonderful results as the representatives of the various parts of the Empire gathered together and discussed the matter of greater economic production within all parts of the Empire.

General Smuts had voiced the dangers that existed, while in Canada, when he referred to the forces which might tend to disintegration. General Smuts had said that the parts of the Empire had attained a great place, but it must be seen that the forces put into operation did not wreck the Empire.

It must be seen that some forces that would tend to result otherwise should be introduced.

THE SALMON TREATY

Of importance was the announcement made by the leader of the early solution of the Fraser River sockeye treaty, about the text of which there has been some difference of opinion.

"The making of treaties," said Mr. Bennett, "lies with the Dominion authorities."

"It is most important," he continued, "that a treaty which is a contract between nations must leave no doubt in the minds of either party as to its intent and meaning.

"There never was any doubt as to the desirability of a treaty on the part of the Conservative party," said he.

During the time of the Borden Government there was a treaty submitted, but it was rejected neither by the Conservative Government nor party but by the United States.

Mr. Bennett then read from the records of the departments at Washington, returning the treaty for consideration.

"I feel satisfied that when this treaty is finally settled it will be in accord with the wishes of the people of British Columbia and of the whole of Canada," he said.

A treaty pledged the honor of a country and should be seriously dealt with by any government that proposed to enter into a treaty.

The Prime Minister of Canada, Rt. Hon. W. L. Mackenzie King, he went on to say, had sought by this treaty to drive a wedge between the members of a political party.

Mr. King took the wonderful position of declaring that he would not approve of the treaty unless the members for British Columbia were satisfied with it. The members from British Columbia were practically all Conservatives.

"Well, the device failed; such a device always will fail," said Mr. Bennett.

"It failed because the Conservative party always was actuated by the motive of doing what was best for Canada and possessed a breadth of vision which reconciled any divergent views."

The leader therefore saw in the altered conditions an opening for the Conservative desire for the rehabilitation of the salmon in the Fraser River well within reach.

TRIBUTE TO MEMBER

A very warm compliment was paid Mr. D. B. Plunkett, member for the city of Victoria, by the leader. He thanked the people of this city for returning Mr. Plunkett in spite of the fact that when he was last in the city assisting in the election all the weapons of civilization were being used against him.

"Mr. Plunkett brought to Ottawa an earnest desire to serve his country, and in this ambition was second to no other member in the House," said Mr. Bennett.

He went on to say that Mr. Plunkett well reflected the genius and the ambitions of the city which he represented. He trusted that the city member would be returned when the time came for the testing at the polls.

Complimenting Premier Tolmie, Mr. Bennett said that public men had difficult tasks to perform. Dr. Tolmie came into power here to find the treasury depleted, and with the civil service disconcerted on account of appointments having been made to the service without regard to law.

DR. TOLMIE'S PROBLEMS

The premier, he said, was trying to right matters. He reminded the audience that the provinces were allowed only to raise taxes by direct means. The Dominion could raise it in any way. This dependence upon direct taxation left the task a hard one.

Any criticisms that might be made, it would be found, would be of a local character, and he felt that Dr. Tolmie was acquitting himself with credit to his province. There was no more conscientious worker at Ottawa than Dr. Tolmie, with whom he had been a colleague.

On the matters of patronage, it was not possible to do all that was sought of the premier. He made a plea for a good civil service based upon the standard of the Old Country, where men who had been well educated entered that service, and did a noble duty to their country.

The Conservative leader pleaded for the principle of governments, giving a lead for the people. A government that would be successful must have a policy that would stand the test of time, he said.

He then recalled the pleadings that were made by Mr. King for the return of the Liberals to power because they had come to the aid of the Provinces in the matter of assisting in the old age pension payments; because they had given aid to highway connection between provinces, and because they had assisted the Provinces in the matter of technical education.

When the latter two lapsed at Ottawa, Mr. King did not offer to renew the votes, and when pressed by the Conservatives in support of these boons had said that "it was a vicious practice" for one government to vote money to be spent by another government. He said "it was a thoroughly vicious system."

Mr. Leon Ladner had asked the Prime Minister "What about the old age pensions, was that vicious?"

The reply had come from Mr. King: "I think it is; yes, it is a thoroughly vicious practice."

"Was it leadership?" asked Mr. Bennett, "to describe what you were asked to support as a great policy of the Government and for the country what the leader two years later described as a vicious principle."

It was true, suggested Mr. Bennet, that Premier Taschereau of Quebec had said he did not favor it and had suggested that it was not legal.

TECHNICAL EDUCATION

Making a plea for the rendering of assistance by the National Government of the technical schools in the provinces, Mr. Bennett said it was a duty of the National Government to see that children were trained. He felt that if the young men and young women of Canada were given the opportunity they would do the rest in maintaining their position in the world.

He also advocated the aiding of the transcanada road by the Dominion Government. This was a day of travel, not alone by railways, but by automobiles and buses. There should be the facility to travel from Cape Breton to Victoria. The Liberals would not support the idea, although the Conservatives came to the support of the resolution.

PENSIONS QUESTION

On the pensions question he contended that the Government was not consistent. When Sir Arthur Currie at Regina had said the pensions for the returned men were not adequate, the Government at Ottawa had said, "We agree."

Mr. Bennett went on to say that two years before he had introduced an amendment which called for the more sympathetic handling of this subject of the pensions, and which would have in the absence of evidence of falsehood being produced, be presumed that the disabilities of a veteran suffering from injuries were from service.

Hon. J. H. King, and even the Independent, Mr. A. W. Neill, had voted against that amendment.

The Conservative party had always been in favor of the exemplification of broad principles in the matter of Government. The object should be to secure for the individual citizen the opportunity to own his own home, and not be dependent upon others. His object was to maintain agriculture and industry in Canada and to make the people happy and contented in their old age.

The fundamental principle of the Conservative party was to maintain home, peace and prosperity.

Lack of faith in the country had dominated the ideas of the Liberals in Canada. The new Minister of Railways had gone through the country telling of industries like that of the rubber plants, cotton mills and boot and shoe factories should not be encouraged here.

LACK OF EMPLOYMENT

Referring to the unemployment in the country, the leader asked why there should be such conditions in a country like Canada, which was one of the richest countries in the Temperate Zone. He had seen young men impelled by hunger to go to the soup kitchens. All these men demanded was the right to work. Why should not Canadians have the opportunity to work.

The reason for these conditions was that Canada was buying goods in other countries which could be made at home. It was because Canadians were allowing materials to slip away from this country and the manufactured goods came back at an enhanced price. Exports of the products of the farm, the mine, and the sea were becoming less from Canada, he said, reading from the records.

The other day President Hoover called together a meeting of industrial heads for the purpose of seeing if something could not be devised for continuing the employment of men and women in the United States. What would happen if Canada were to do that? asked the leader.

SOVIET STIRS UP AGITATION AGAINST U.S.

Continued from Page 1

going to the extent of proposing direct steamship service between Russian and Mexican ports. Simultaneously a campaign has been conducted, explaining through effectively distributed booklets, the Soviet's plans and policies in order to bring about a better understanding between the two peoples.

The Mexican Communist party has a small membership, not exceeding 1,000 throughout the country, with less than forty clubs or bureaus. Its supreme chief, Diego Rivera, a noted painter, preferred a Government position as director of the school of beautiful arts to Red leadership, resigning his chairmanship of the party's executive committee. This induced Moscow to send foreign agitators to assume the leadership, but their eagerness to start the ball rolling resulted in their arrest and deportation.

Mrs. W. H. Hicks, of Agassiz, was today elected president of the British Columbia Dairymen's Association, succeeding Mr. J. W. Berry, M.L.A. Mr. W. R. Powley, Kelowna, was elected vice-president. Directors elected include Mr. Ernest Draper, Victoria, and Mr. R. U. Hurford, Courtenay.

COLD IN CHEST CALLS FOR
this soothing, safe ointment that frequently relieves in one application—and seldom fails when applied once every hour for 5 hours. All druggists.
CMUSTEROLE

GOVERNMENT SUPPORTING MR. BENNETT

Continued from Page 1

a combination or a monopoly at their expense."

DEVELOP MARKETS

Premier Tolmie said "we should develop our markets so that inducements may be given to produce in our land. We should foster our home market, should foster interprovincial trade, and then seek out export markets that will give us the greatest return."

The development of the tourist traffic should be encouraged, said the speaker, who told of the immense benefit that that industry was proving to Canada. British Columbia possessed wonderful natural attractions to draw visitors to this province, and efforts should be continued in persuading as many tourists as possible to come here, and induce them to make an extended stay.

The Premier considered the project of completing the transcanada highway should be carried to successful conclusion as rapidly as possible. He stated that through the joint efforts of the Federal and Provincial Governments, "we shall have a road across all of British Columbia in two years' time, linking up the gap between Revelstoke and Golden by the Big Bend Highway route."

TWITS MR. PATTULLO

The speaker said he noticed in the press a statement by Mr. T. D. Pattullo, leader of the Liberal Opposition, that the latter, at the next session of the Legislature, would make "mincemeat" of the Government. "I knew that Mr. Pattullo has varied and diversified attainments, but I was not aware that they included those of a sausage-maker. However, I can understand that when he and his companions for twelve years made a hash of things when they were in charge of the Government here. It will be a long time before we can get rid of the heavy taxation that they left on our doorstep, and the number of projects which they began but which didn't turn out successfully."

Premier Tolmie extended a warm welcome to Hon. R. B. Bennett and his sister, Miss Mildred Bennett. "Since the Conservatives made the careful selection of Federal leader at the Winnipeg convention, no one can say that Mr. Bennett has been inactive. He has visited all parts of the Dominion, and has been warmly welcomed everywhere. He has strengthened his stand in the country and the party which he represents."

Mr. C. H. Dickie, M.P., Federal member for Nanaimo, at the outset of his remarks, said that he was gratified to see such a large number of people turn out to hear "the pearls of economic thought and the gems of wisdom that would fall from Mr. Bennett's lips." (Applause.)

"Time has demonstrated that we made no mistake in selecting Mr. Bennett to lead the fortunes of the Conservative Party in Canada. Canada's a hard country to govern, and our leader has been indefatigable in his efforts to acquaint himself with the conditions and viewpoints of the various parts of the Dominion.

"OUR FUTURE PREMIER"

"Mr. Bennett is going to be our future Premier," declared Mr. Dickie, amid cheers. "He is a man who has won laurels in the legal, financial and political fields, and has agreed to devote his gifts to the national task of making Canada a greater Dominion."

Continuing, Mr. Dickie said: "You have heard that there are dissensions in the Conservative ranks. I can tell you that none exist between the Provincial and Federal Conservative parties. No sockeye salmon drawn acros sthe trail is going to divert any member from the chief aim, which is to make Canada a great country, which it was designed to be by a munificent providence. We realize that we are each actuated by the motive of doing what is best for Canada. We are 100 per cent behind Premier Tolmie and his Government.

"We realize the task they have after being in the cool shades of opposition for a number of years, but I predict that before two years are past the Tolmie Government will be heartily applauded for its administration," he said.

Mr. Dickie declared that the Conservative Party was going to make Canada a greater and more prosperous country, and its policies would redound to the benefit of the Canadian people. He stated, amid applause, that "we are not going to wait and see what Mr. Hoover or any other man does. We will adopt a policy that will attract the people of the United States to Canada, just as the Americans have adopted a policy which has attracted many of our people to their land."

MR. PLUNKETT CHEERED

In introducing Mr. D. B. Plunkett, M.P. for Victoria, Mr. Robert A. Wootton, president of the Victoria Conservative Association, said that determination and energy had been the chief factors in Mr. Plunkett's success. He had been diligent in his year of service as representative of British Columbia's capital city in the Federal House at Ottawa.

Mr. Plunkett, upon rising to speak, was accorded a most flattering ovation. He thanked the electors for their warm reception. He expressed sincere appreciation to the members of Parliament who came to Victoria and supported him during his election on December 6, 1928. "I wish at this time to publicly pay tribute to these men," he said.

The speaker touched briefly on several matters which had come before the House of Commons at its last session.

The Conservative Opposition had pressed for the renewal of the vote for aiding the provinces in the matter of technical education, such renewal, he said, would have been of great benefit to British Columbia, as well as to other provinces. Right Hon. W. L. Mackenzie King claimed that the time had come when the provinces should carry on this work in which the Dominion Government had assisted, and that in future the burden should be borne by the provinces.

SUPPORTED VOTE

Mr. Plunkett said that the leader of the Conservative party had strongly advocated the continuance of the technical education vote, affirming that it was a vote for use by the masses of the people. Technical education made young men become mechanics and machinists. Premier Mackenzie King took the position that it was "a vicious practice" to have money voted by one Government and expended by another one. At the coming session, however, the matter of the technical education vote will again be raised.

"We should have a policy to protect our workmen, just as the workmen are protected in other countries. We should also protect our manufacturers. They must go hand in hand," he claimed.

The speaker asked, "Why should we Canadians have to pass into the United States to greet one another from East to West? The transcanada highway should be completed. This matter was brought up at Ottawa, but the Liberal Government refused further aid to this project. The question of finishing the building of the highway across Canada will be raised again in the House of Commons at the next session."

RETURNED MEN

Contending that better treatment should be accorded the returned men, Mr. Plunkett thought the Pensions Act should be opened up, and a little more lenient view taken towards those who had served their country during the Great War.

"Mr. Bennett wisely suggested that there should be held an economic conference at Ottawa, when representatives of all parts of the Empire would gather and discuss the ecnomic needs of each part, and how best we can trade with each other. Don't you think that would be a good thing? If such an Empire conference were held, I believe the world would be better and the British Empire would be supreme. Premier Mackenzie King has done nothing with respect to the calling of such a conference, but I hope that he will yet act upon Mr. Bennett's proposal," said Mr. Plunkett.

President R. A. Wootton, of the Conservative Association, who presided as chairman, forecast that within a comparatively short time there would be installed at Ottawa "a new, strong and progressive Government, headed by Mr. R. B. Bennett, our brilliant and forceful leader, under whose administration conditions in Canada will be wonderfully improved."

"IN SWEET ACCORD"

The chairman referred to the presence on the platform of Senators and British Columbia members of the House of Commons, and Premier Tolmie and ministers of the Provincial Government. "They are here in sweet accord, testifying to the strength of the Conservative party, not only in British Columbia but throughout the Dominion of Canada."

At the commencement of the meeting, bouquets were presented to Mrs. S. F. Tolmie and Miss Mildred Bennett, who occupied seats on the platform.

ELECTORS OF GORDON HEAD HEAR VIEWS

Continued from Page 1

adequate educational facilities for the children. If the present bylaws were turned down, others would undoubtedly follow, as Saanich must have a high school. Saanich was a big municipality, each district having its own difficulties. Ward should not be against ward. To achieve anything harmony was most essential. If elected he would deal fairly with all sections. The district was on the eve of great prosperity. "I will make no definite promises as to what I will do if elected," concluded Mr. Hobbs, "only that I will be fair to all."

MARINE DRIVE CLAIMS

Following the candidates for the office of rceve, Councilor Watson gave his report as the representative of the ward, citing amounts expected on various roads. He did not believe in giving one ward a bigger appropriation than another, and it should not be accepted by any ward if offered. He suggested that the Marine Drive was a fitting object for the attention of the Government, seeing that arterial highways in another ward had been so favored.

He had not been satisfied for some time as to the condition of affairs in connection with Memorial Avenue, and was in favor of Saanich spending some money for the purpose of putting it in shape. It was a shame to allow it to go back.

The matter of better bus service was mentioned by the speaker, and he considered the traffic sufficient to warrant it. He stated that the cost of education was increasing so fast that the school board had lost control of it. The spectacle of a superior school and an inferior school did not appeal to him. It would not be possible for the board to get a first-class high school teacher for $2,000 a year. The estimated cost of the schools, as submitted, was doubtful. Instead of costing $120,000, Councilor Watson considered the amount necessary would exceed $200,000.

There was no assurance that it would not be so. "The municipality has a splendid record," he concluded. "It is in a better financial position than any other in the province. Keeping all these things in mind, we should continue to progress as we have done in the past."

Councilor Stubbs, from Ward Four, said he liked the people of Ward Three well enough to come and live with them, to want to make them his friends, and take part in their public business. He was not wasting any time in startling, and if not elected on Saturday he would come back again next year. He was going to represent Ward Three on the council before he was finished with them. He was testing Councilor Watson's strength because he had been requested to stand by a number of ratepayers. He was in thorough agreement with Councilor Watson on the school money bylaw.

Mr. F. Cawsey, candidate for the police board, spoke briefly. His long experience in police matters should be of service to the Saanich board. His policy was efficiency with economy. The police ought to be released for police duty altogether, and let the council take care of the business of collecting taxes.

Simultaneously with the meeting at the Gordon Head Hall, Ward One ratepayers were holding their meeting in St. Aidan's Hall, Cedar Hill, where all the candidates were given an attentive hearing. The reeve rendered his report, Mr. Hobbs appealed for election, Councilor Borden gave an account of his work, and Mr. Cawsey asked for their support in making him a police commissioner.

Pains Around Heart Weak Spells Would Fall Over

Mrs. James Vanalstine, Pibroch Man., writes: "I had pains around my heart and suffered with weak smothering spells. Sometimes I would fall over and would have to be picked up and put to bed.

"I used several boxes of

MILBURN'S HEART AND NERVE PILLS

and it is now over three years since I have had a spell.

"I hope anyone who is in the same condition I was will give H. & N. Pills a fair trial."

Price, 50c a box, at all druggists and dealers, or mailed direct on receipt of price by The T. Milburn Co. Limited, Toronto, Ont. (Advt.)

Clearance Bargains
In
Smart, Warm Overcoats

Some Previously Priced to $55
$25

There is generous warmth in the fine wool fabrics—smartness in the expert cut and tailoring. This clearance of odd sizes merits your investigation today.

Warm Gloves
For Cold Hands
Finest quality pigskins, mochas, buckskins, washable chamois, etc.; some lined with fur, wool and fleece. Priced
FROM $2.50 UP
Wool-Lined Gauntlets $2 to $6.50 — Knitted Wool Gloves From 50¢

W. & J. WILSON
MEN'S AND BOYS' CLOTHES
JAEGER WOOLLENS—BURBERRY COATS
Established 1863
1217-1221 Government St. Phone 809

ANTI-FREEZE
MAPLE LEAF ALCOHOL — PRESTONE AND WHIZ ANTI-FREEZE
Your Radiator Flushed and Filled in 10 Minutes
Day Storage: 25c for Eight Hours
Stage Depot Service Station
Broughton at Broad Phone 4623

Dominion Circulating Heater

Safe for children. Gives furnace heat in every room. Prices from $22.75
HATT'S HARDWARE
1418 Douglas St. Phone 1645

Beatty Bros. Limited
Electric Washers
Phone 8417
Fall Showing Displayed
Let Us Value Your Old Washer
Phone for Demonstration
1609 Douglas Street

"That wool stock I bought must have been the real thing."

"Why? Didn't it drop during the slump?"

"Certainly. It ran true to form and shrunk on the first wash."

MEATS *With Your Approval*

Fresh, tasty, delicious are the meats. Consistently low are the prices. Reliable and prompt is the service.

Pot Roast, lb.	20¢
Prime Rib Roast, lb.	27¢
Pork, Leg Roast, lb.	29¢
Loin Pork, lb.	32¢
Sausage, New England Special, lb.	35¢
Shoulder, Spring Lamb, lb.	25¢
Leg Spring Lamb, lb.	40¢
Lamb Stew, lb.	20¢
Sausage, Beef, 2 lbs.	25¢

New England Market
750 Yates St. Opp. Dominion Hotel Phone 2368

Scores of Great Values at Our January Shoe Sale

Come and look at these offerings before you regret missing these very unusual savings.

MUNDAY'S

Sayward Bldg. Better Fitting Shoes 1203 Douglas St.

Sheltered From North Wind

LARGE BUNGALOW, CONTAINING RECEPTION HALL, paneled, and 5 well-arranged rooms, granite fireplace, polished floors; full-sized basement, furnace, garage on cement foundations and cement floor and walks. Facing south; large garden in lawns, fruit and oak trees. Taxes, $23.00. Just off North Quadra and near transportation. Splendid value at **$4,000**

Overlooking and Fronting on Lake

NESTLING UNDER A WOODED HILL AND STANDING high, with beautiful view over lake, a 5-room bungalow; modern plumbing, hot water heating, electric light and city water. One acre of garden and 4 acres of timbered hillside; 10 miles from City Hall. Might exchange for town house. Taxes, $32.00. Price **$4,500**

Modern House

5 MINUTES' WALK TO POSTOFFICE, 5 LARGE ROOMS, pantry and basement; open fire; garage. Lake new. Snap price **$2,000**

Burglary Insurance Written Here

COLES, HOWELL & CO.

638 View St. **Limited** Phone 65

Real Bargain, One Block Outside City

½-Acre, best of soil. Fruit, various kinds. Well Built Bungalow, A1 condition, 6 rooms, modern bathroom, cement basement, furnace. Brand new chicken house, 200 birds; garage; granary, brooder house **$3,750**

House Would Cost $4,500—Monthly Terms

Three Acres and Charming Country Home

Seven bright airy rooms, three more easily made in attic; house would cost $5,500 to build; furnace and open fireplaces; barn with garage; chicken accommodation for 500 birds; mixed orchard, 50 bearing fruit; lawns, shade trees, kitchen garden, all kinds small fruits. Taxes about $30. Fifteen minutes from town. This property has been reduced from its present-day value of $6,500 to (for quick sale) **$4,750**

Let Us Help You to Finance This

PEMBERTON & SON

625 Fort St. Phone 388

QUEENSWOOD Offers many very attractive sites in natural surroundings with seafrontage commanding a magnificent view of Juan de Fuca Straits. It is in close proximity to the centre of the city; about 15 to 20 minutes by motor. It is subdivided into parcels from 2 to 5 acres. Services, water, electric light and power and telephone.

Apply to

Swinerton & Musgrave, Ltd. Girdwood & Co., Ltd.

Or Any Member of the Real Estate Board

A FREE SACK

Pembina Peerless

COAL

With Every Half-Ton Trial Order

Sold Only by

F. T. TAPSCOTT Phone 596

One cup of coffee may LOOK just like another but the quality may be entirely different. So it is with lamps. To be sure of getting the highest quality buy Edison Mazda Lamps. L-79

EDISON MAZDA

INSIDE FROSTED

LAMPS

A CANADIAN GENERAL ELECTRIC PRODUCT

Edison Madza Lamps Sold by

R. ANGUS

Phone 1164 "The Parts House" 555 Yates St., Victoria

BANK OF COMMERCE HOLDS MEETING

Rt. Hon. Sir Thomas White, K.C.M.G., vice-president, and Mr. S. H. Logan, general manager, gave addresses of considerable interest on Canadian economic conditions at the annual meeting, Tuesday, of the Canadian Bank of Commerce. Both addresses will appear in this paper shortly.

Wife: All the men I refused when I married you have become richer than you are now.

Husband: Of course—that's the reason!

DR. R. MAGILL GRAIN EXPERT PASSES AWAY

Was Secretary of Winnipeg Grain Exchange and Famous for Knowledge of Grain Trade

HAD REPUTATION AS ECONOMIST

WINDSOR, Ont., Jan. 15.—Dr. Robert Magill, secretary of the Winnipeg Grain Exchange, died early today at the Battle Creek, Mich., sanitarium. Mrs. Magill and their daughter were present when Dr. Magill died. Dr. Magill, who bore a brilliant reputation as an economist and authority on grain marketing, had been a patient at the sanitarium since November 3. The cause of death was later announced as chronic heart disease.

WINNIPEG, Jan. 15.—Dr. Robert Magill, M.A., Ph.D., secretary of the Winnipeg Grain Exchange and former chairman of the Canada Board of Grain Commissioners, was born in Belfast, Ireland. Once prominent as a philosopher, he later became one of the world's greatest wheat experts. He obtained his education in Ireland.

In 1896 Dr. Magill was ordained to the ministry. In 1903 he became professor of philosophy in the Presbyterian College at Halifaxx, N.S. Later, Dr. Magill was appointed as a professor of philosophy in Dalhousie University.

STUDIED LABOR PROBLEMS

Early in his career he turned attention to problems confronting the laboring man. In 1910, Dr. Magill was appointed chairman of a royal commission to probe the grain elevator problem in Saskatchewan.

It was twenty years ago that Dr. Magill commenced his residence in the West. As chairman of the Dominion Grain Board at the outbreak of the war Dr. Magill became chairman of the board of grain supervisors through which the Government of Canada assumed control of the wheat market. On the Saskatchewan Royal Commission report, the province's grain growers abandoned the idea of purely Government-owned interior elevators and adopted the more advanced policy of co-operative elevators.

He was married in 1905 to Susan Isabella, daughter of Edward Stairs, of Halifax, N.S.

Dr. Magill became secretary of the Winnipeg Grain Exchange, one of the world's greatest grain marketing organizations in 1916. Since then he has retained the office until the time of his death.

GOVERNMENT TO WATCH CASE

Attorney-General to Be Represented at Brokers' Trial at Calgary

In view of the public interest aroused in the matter of stock transactions, coupled with the court proceedings which the Province of Alberta has launched against brokers, the Attorney-General of British Columbia, Hon. R. H. Pooley, has decided to have the proceedings in the Alberta courts watched by a representative of the Province of British Columbia.

Accordingly, Mr. Mark Cosgrove, Vancouver solicitor, is being instructed to proceed to Calgary and follow the proceedings in the court there. He will hold a watching brief for the Attorney-General of British Columbia.

Mr. Pooley says in this connection that he is not prepared to say what action, if any, will follow as a result. It is, however, deemed wise in view of the fact that there have been very heavy investors in the Province of British Columbia in stocks, that the situation should be investigated in the interests of investors. It is, therefore, his intention to have exact information relative to the matter gleaned from the proceedings of the Alberta court.

World Peace in Next Generation Says Gen. Smuts

WASHINGTON, Jan. 15.—A prophecy of world peace, not in this generation but the next, was the farewell to Washington of General Jan Christian Smuts, of South Africa.

Speaking last night before the fifth conference of the cause and cure of war, he said:

"We won't see our highest hopes realized in our own day but in the next generation the testing will come. New war lords will be on the march and the new system will be able to withstand the shock."

HEART TROUBLE OR INDIGESTION?

Palpitation, Heartburn, Pressure, Shortness of Breath

THREE MINUTES' TEST TELLS WHAT'S WRONG

While many people have heart trouble, there are thousands more who live in constant fear because they think they have it.

Probably ninety per cent of the self-diagnosed bad heart symptoms—palpitation, shortness of breath, difficult breathing, a feeling of fullness or pressure around the heart—are mainly caused by an excess of acid in the stomach. Dissolve this acid, and panicky heart symptoms promptly disappear.

You can prove it in three minutes. From any druggist get some pure Bisurated Magnesia—powder or tablets. Take a little in water after your next meal. Watch results. If the heart symptoms you fear fail to appear, you have found your real trouble—stomach hyper-acidity—and this condition Bisurated Magnesia is guaranteed to stop. There is nothing better, safer, surer for acid-caused digestive troubles, and a single trial proves its value.

(Advt.)

A Cherished Possession

ABOVE is a reproduction of a unique picture, a signed photograph from her late Majesty Queen Victoria, presented by her to Sir Henry Pellatt, is among the soldier-knight's most cherished possessions. It is probably the only signed photograph of Her late Majesty in Canada.

Fisheries Administration Details Are Announced

Hon. S. L. Howe, as Commissioner of Fisheries, Issues Memorandum Setting Out Fees and System of Management

The policy of the Provincial Government with regard to the administration of the fisheries of the province under the enlarged authority which has been delegated to it by the recent decision of the Privy Council, is set out in a statement which was given by the responsible minister of that department, Hon. S. L. Howe, yesterday. The Provincial Secretary, as Commissioner of Fisheries, has been very industrious in the collecting of data dealing with the fisheries since the control of the canneries and the various other plants connected with the curing and handling of fish products has been assigned to his department by the court decisions.

Conferences have been held with all connected with the business, and a vast amount of information was collected before a decision was reached by Mr. Howe on the best course to follow.

FISHING REGULATIONS

"Under the proposed policy of this Government, as announced by me at a meeting with the operators and fishermen in Vancouver on January 6," says Mr. Howe, "for a period of five years we intend issuing licences to the fish-processing plants already in existence and which were operated and (or) licensed in 1928 or 1929 conditional upon them not receiving fish from gear in excess of the amount of gear specified opposite the name of each plant in the attached schedules, operating in the Dominion Government area, also specified," said Mr. Howe. "It is to be understood that this does not apply to troll-caught fish.

"Licences for all fish-processing plants will be issued for a stated location defined by lot and district number of such locations. The lot and district number must be specified and accompany each application for licence.

CANNERIES AND SALTERIES

"The ratings specified in the agreement entered into among certain canners in June, 1928, limiting the amount of gear each of them would use, and a copy of which was supplied to my deputy, have been taken as a basis. This agreement includes the plants of certain companies who were not signatories to that agreement but for whose plants a rating was included in the agreement.

"The ratings of those plants not included in the canners' agreement have been set in accordance with such plants' requirements in the light of their past operations, and the operations of comparable plants included in the canners' agreement.

"In order to insure the fishermen securing maximum fishing hours by keeping the total ratings in each area below the Federal Government maximum figure for a forty-eight-hour weekly closed season, we must set the total ratings in each area below the Federal Government figure, necessitating a percentage reduction from the canners' agreement figures for certain areas.

"In the Fall of 1928, the Federal Government divided the British Columbia Coast into twenty-seven areas, specifying the maximum number of purse seines for each area to permit the minimum forty-eight hour weekly closed season. These purse seine ratings were likewise based upon the above mentioned canners' agreement, plus an additional number for salmon dry salteries in areas where salmon dry salteries existed. Accordingly, we have divided among salmon dry salteries this additional number of purse seines. It has also been found necessary to reduce the purse seine ratings, as set out in the canners' agreement, in certain areas in order to allow a sufficient number of purse seines for the salmon dry salteries, and for those salmon canners not included in the canners' agreement, situated in areas in which seining under the Dominion Government regulations is permissible.

REDUCTION PLANTS

"The pilchard seine ratings have been based upon the capacity output of existing machinery in each plant. These ratings also apply to plants equipped for or who may wish to can pilchards.

HERRING DRY SALTERIES

"The need for conservation in this branch of the industry is most evident. We have therefore based our ratings on this necessity. The ratings provided herein for herring dry salteries will show a substantial reduction in the amount of gear previously used.

LICENCE FEES OR TAXES

"Salmon canners, salmon dry salteries, pilchard reduction plants and herring dry salteries will pay the following annual licence fees in the form of a fixed tax for each gill net, seine and (or) salmon trap, from which they are authorized to receive fish: For each gill net, $20; for each drag seine, $50; for each purse seine, $100, and for each salmon trap, $200.

"In cases where gill net ratings are not specified, as on the Fraser River, and until such time as ratings are established, the minimum annual fee for each salmon cannery will be $1,000, and for each salmon dry saltery will be $200. The minimum fee specified will apply to salmon canneries and salmon dry salteries on the Fraser River.

"This minimum fee, payable in advance, will be regarded as an interim payment, the ultimate amount due in respect to any one season's operations to be determined by the number of gill nets and (or) purse seines from which a plant receives fish. The fee will be calculated on the basis of $20 per gill net and $100 per purse seine. If the fee so calculated exceeds the minimum fee, the difference will be payable on demand.

"All licencees must keep a complete and accurate record of the gill nets and (or) purse seines from which they receive fish. Their records will be open to inspection by Government representatives at all times.

BUYERS' REGISTRATION

"Any person or company, other than a salmon cannery or salmon dry saltery, buying salmon from gill nets, purse seines or trolls, will be required to be registered as a fish buyer, and the fee for registration will be $1 per annum.

FISHERMEN'S LICENCE TAX

"Trollers will be required to pay a registration fee of $1 per boat. Otherwise the licences payable by fishermen will remain as in the past, namely: Gill nets, $5; purse seines, $50; drag seines, $25, and seine crew licences, $1.

"In the interest of economical operation, it will be permissible for salmon canners, salmon dry salters, pilchard operators and herring dry salters to sell or exchange fish with each other, and they may also sell fish to fish buyers, but they may not buy fish from fish buyers unless such fish are troll caught. Fish buyers may sell or exchange fish with each other. The vendor of the fish where sales or exchanges are made between plants will, in all cases, be held responsible for the payment of the proper licence fee.

SPECIAL PROVISION

"Salmon canning and dry salting licencees will be allowed to take with their established rating of gear or purchase from other fishermen, fish caught on Swiftsure Banks without reference to limitations in the foregoing as to the number of nets permitted in respect to the various plants. However, in case of dispute, onus of proof of the origin of the fish will be deemed to rest with the receiver of the fish.

LICENCES

"Licences will be available for issuance, both to operators and fishermen, on and after February 1, 1930."

The schedules prepared, setting out the allotment allowed in the way of fishing gear to each plant in the province are attached to the report.

CANNERY LICENCES

The salmon canneries to be licensed in each district are as follows:

Queen Charlotte Islands, 9; Naas River, 5; Skeena River, 16; Central District (between Skeena River and River's Inlet), 12; River's Inlet, 11; Smith's Inlet, 4; Vancouver Island and Fraser River, 28; and one each at Seymour Inlet, Albert Bay, Bones Bay and Glendale Cove. Altogether, twenty-nine salmon dry salteries licences are available; twenty-five pilchard reduction plant licences, all to be located on the West Coast of Vancouver Island, and thirty-three herring salteries, sixteen on the West Coast of Vancouver Island and seventeen on the East Coast.

GEAR RATINGS

Salmon gear ratings for the canneries are as follows: Queen Charlotte Islands, 54 purse seines, no gill nets, no traps; Naas River, 12 purse seines, 325 gill nets; Skeena area, 1 purse seine in Prince Rupert Harbor, 932 gill nets; Central District, 62 purse seines, 10 drag seines, 430 gill nets; Rivers Inlet, 10 purse seines, 65 gill nets; Smith's Inlet, 3 purse seines, 332 gill nets; balance of the fish areas, including Vancouver Island and Fraser River, 163 purse seines, 111 drag seines, and for the north end of Vancouver Island a rating of 120 gill nets. In the Fraser River district there is no restriction on the number of gill nets.

Do You Spit Too Often? Is Your Throat Weak?

When you are sneezing, eyes running, nostrils all clogged up—that's the time you need **Catarrhozone.** The healing vapor of **Catarrhozone** soon stops the discharge, enables you to breathe freely, exterminates the cold quickly. All trace of Catarrh will disappear. Pain over the eyes goes away, a weak throat is strengthened, the voice grows clear and strong; spitting, sneezing and nasal discharge are permanently overcome. Get **Catarrhozone** today; two months' treatment, $1.00; smaller size, 50c. At all dealers.

(Advt.)

Application for Higher Express Rates Withdrawn

OTTAWA, Jan. 15.—The Board of Railway Commissioners has been advised that the application of the Express Association for increase of rates on express matter throughout Canada is withdrawn. The application for increase rates was made about a year ago and hearing has been pending since that time, until the association has decided to withdraw its original demand.

Important January Sale Event for Today

"Campbell's" Mantle Department Is to Be the Centre of Bargain Attractions Today

Burberry Coats in smart plain tweeds and checks at January Sale Prices of $29.00, $39.00 and $49.00.

All our "Shagmoor" and "Golflex" Coats, the beauty and style of which women are fully aware of, have been greatly reduced for today's selling.

Superb Novelty Coats trimmed with the richest of lovely furs and exquisitely lined. Values up to $125.00 for Sale Prices as low as $69.50.

Golflex Dresses in jersey cloths, silk and wool, also crepe de Chine. To be cleared today at $20.00, $25.00, $29.00.

Smart Knitted Suits in two and three-piece styles. Delightful shades, including black. Values to $45.00. On sale today at $25.00, $19.75, $14.95, $12.75.

Very Special Line of Afternoon Dresses in beautiful self shades as well as contrasts. On sale today at $29.00, $22.50 and $19.75.

Angus Campbell & Co., Ltd.

1008-10 GOVERNMENT STREET

Jumbo Knit Sweaters

Ideal for Skating

Pure wool quality. Regular $5.50 each. Clearance at **$2.95**

Extra Heavy Quality Jumbo Knit Sweaters. Regular $7.50. Sale price **$4.50**

Leather Vests

Warmly lined with flannel. Regular $6.00. Sale price **$2.95**

Blankets

Only a few pairs left to clear. Our famous "Staff College" Blankets. Full double bed size. Regular $10.50 a pair. Sale price **$6.95**

CAPS

A huge assortment, including values to $2.95. Sale special **95c**

JOHN CHRISTIE

1004 GOVERNMENT STREET (Next to Angus Campbell's Ltd.)

AMPHION HALL

A Perfect Palace—739 Yates St.

Comfortable, strictly high-class, homey rooms for entertainments of all kinds. Oak floor, 44 x 80, for dancing, and grand piano for musicales. Four hundred chairs, thirty card tables and plenty of heat for card parties. Large kitchen, silver, dishes and tables for select dinners. Fine elevator. Carpet for floor for large lectures.

Rents From $12.50 Up

We do all cleaning. Man always in attendance. For appointment see

The Griffith Company

Arcade Bldg. Phone 1167

WOOD $4.00

Per Cord, C.O.D.

LEMON, GONNASON COMPANY, LTD

Phone 77 1234 Gov't St.

Victoria Baggage Company

H.M. Mail Contractors

OUR SPECIALTY

Furniture Moved, Crated and Shipped

Pool Cars for Prairies and All Points East

We Can Save You Time and Money. Largest Vans in the City.

Phones 2505 and 2506

510 Fort Street

Guaranteed Remedy

This pile remedy comes in a tube with Pile Pipe attachment, making it convenient and easy to apply. Your druggist will refund money if PAZO OINTMENT fails to relieve Piles (Itching, Blind, Bleeding or Protruding). Just ask for a Tube of

PAZO OINTMENT

The Daily Colonist

Established 1858

The Colonist Printing and Publishing Company, Limited Liability.

J. L. Tait, Business Manager.

Subscription Rates by Carrier and by Mail in Districts Contiguous to Victoria, Served by Colonist City Carriers:

Yearly	$12.00
Monthly	1.00

Subscribers in ordering change of address should be particular to give both old and new address.

Subscription Rates by Mail:
To Canada, Great Britain, the United States and Mexico, except districts as above:

Yearly	$6.00
Half-Yearly	3.00
Quarterly	1.50

All subscription rates payable in advance. Mail subscribers are requested to make all remittances direct to The Daily Colonist.

Thursday, January 16, 1930

A NEW COURT HOUSE

The forthcoming estimates of the Provincial Government are to contain a vote for the erection of a new Court House for this city. The matter has received favorable consideration ever since the present Government came into power and now the matter has been so far advanced that the building should be actually in use before the end of the coming fiscal year. At the present time the question of a site remains in abeyance. This is logically a question for determination by the Government itself. The location that suggests itself most strongly is a site on some portion of the land recently acquired by the Province to the south of Superior Street and between Menzies and Government, or to the east of Government and between Elliott and Superior Streets. Such a location would involve no new expense for a site. The land was acquired for the express purpose of ultimately providing locations for structures to house governmental activities. It is safe to assume that the Government favors such a location, unless very strong arguments can be put forward to show that another site is more convenient for the transaction of the business of the courts.

THE WEST COAST ROAD

What is the West Coast Road, or the Ocean Highway, as it is alluded to generally by those advocating construction to give an outlet from Victoria to a point on the southwest coastline of Vancouver Island? Strictly speaking, the term West Coast Road is a misnomer. The Ocean Highway is equally incorrect nomenclature. A delegation recently waited on the Provincial Government to urge the advisability of building a road from Port Renfrew to Bamfield. It seems logical to suppose that a preliminary to this should be the building of a road from Jordan River to Port Renfrew. Otherwise the cart is being put before the horse.

As a result of representations put before the Provincial Government and a statement made by Mr. R. H. Pooley to the effect that he knew the ground and considered that the road should be built and could be constructed at reasonable cost, Premier Tolmie has promised to take up the matter with Mr. N. S. Lougheed, the Minister of Public Works, "with the idea of having the matter fully investigated and a report submitted." The construction urged deals with a highway that would be a continuation of the road from Jordan River to Port Renfrew, presuming that were built. It is the latter that hitherto has been known as the West Coast Road because it is the first unit of construction that will give connection from Victoria with the West Coast of the Island. This unit, however, was not mentioned in the latest discussion with the Provincial Government.

Mr. R. H. Pooley, the Attorney-General, has been assiduous for a long time past in advocating the construction of a West Coast connection, from Jordan River to Port Renfrew. His contention is that in its building substantial assistance can legitimately be expected from the Dominion Government. That Government spends many thousands of dollars annually in maintaining a telegraph line along the coast. Some twenty years ago a large sum was expended in building a life-saving trail from Nitinat to Bamfield. Life-saving facilities for those in danger at sea come under Dominion control and the fact that a West Coast road would provide transportation for rescue workers suggests that the Federal authorities have a vital interest in a highway to reach the West Coast. This is the belief of residents on the West Coast who are very intimately intimately concerned with any propected deconcerned with any projected development.

Mr. Pooley's attitude is so well known that it hardly requires restatement. His own constituency is affected and very naturally he wants to have such transportation and life-saving facilities made available as will meet the requirements of the situation. In the case of a West Coast Road, however, from Jordan River to Port Renfrew, there is the strongest possible case for invoking assistance from the Dominion Government. That authority has interests and responsibilities in the district and coastline concerned greater than anywhere else on Vancouver Island outside of Victoria and can be expected to share substantially in the cost of such a highway improvement as has been mooted.

TELEVISION IN THE OFFING

Humanity has developed a faculty for converting the miraculous into the commonplace. We are now approaching one of the most unusual of all the scientific miracles—television. In about five years' time it will be an accomplished fact. Engineers are working at it in dozens of laboratories. Actual broadcasts have been made; the major problems have been solved. Light waves may be broadcast as easily as sound waves. The chief difficulty now is synchronization—the sound waves and the light waves must arrive at the same destination at the same instant. Those menaces to radio, static and interference, will become doubly malignant when two sets of waves disrupt instead of one. Nevertheless, all the big radio and electrical corporations are aware that television is not only inevitable but imminent, and they are laying plans which will revolutionize all sorts of present conditions.

Radio advertising has grown steadily and it will continue to grow. The stations can hold their audiences only if they give them exceptional entertainment; hence we hear great artists "through the courtesy" of various manufacturers. Radio advertising has been limited because of its inability to give the listeners a "picture of the product." Almost every printed advertisement incorporates such a likeness. Television will have this advantage over radio. When we see and hear an artist talking to us from our private screen we shall also have a close-up view of the face powder the lady uses. Music has been preferable to talk on the radio because spoken words are necessarily mechanical and dull unless one can see the faces from which they come. Television will nullify this rule. Actors will have a chance to be dramatic on the air, humorists will have a chance to give point to their jokes by their expression or gesture, orators will have a chance to make direct appeals to the emotions. Action will assume the same importance on the radio that it has had in the movies.

The most important aspect of television, however, will be the broadcasting of talking motion pictures. Some of these films will be full-length photoplays. In addition there will be all kinds of subjects that are now seen in motion picture theatres. These will be designed to instruct rather than amuse, and will be developments of the household hints, contract bridge hints, etc., that are now broadcast regularly on the radio. The maximum radio audience today is estimated at forty million people. Television will increase enormously the entertainment possibilities. The radio has already reduced crowds that were wont to fill the theatres, movie and legitimate. That reduction is certain to continue, which may mean that a considerable number of theatres are destined to close their doors in the next few years. Although man is a gregarious creature, just as deep rooted as the gregarious instinct is the fondness for easy convenience. As a matter of fact the congregating impulse is not what it once was. People today devote so much time in crowds—in streets, stores, trains and highways—that they are naturally anxious to escape from the turmoil in their leisure hours. Television will add to the charm of the home by bringing into it so much that the theatre can offer, and as well something the theatre has never been able to offer in the past. Color photography and stereoscopic photography will make the television screen a thing through which one can see the striking semblance of reality. The electrical engineers have hitherto helped the movies. When television comes the movies are going to be of inestimable value to the radio. The film industry may be reduced to the position of a subsidiary. It will become a part of that vast organized scheme by which entertainment will be delivered, free of charge, to the multitude.

There is an analogy between the lure of the New York Stock Exchange and the bright lights of city life. In the former it is the few who make fortunes. In the latter, too, it is only the comparatively few who win their way to positions of prominence and wealth. Just as is the case with the majority who gamble on the stock exchange so the millions in city life have a continuous struggle against adverse circumstances and succeed only in making a bare living. On the stock exchange that living is, very frequently, swept away.

There is no use adopting the suggestion of Mr. Mackenzie King and putting a copy of the Kellogg-Briand Pact in the schoolrooms of Canada unless first the Bible is in those same schoolrooms and its moral influence made permanent so that the children may interpret the meaning of the teachings of the Prince of Peace. First things should come first in the education of the youth of our country.

The Weather

Meteorological Office, Victoria, at 8 p.m., January 15, 1930.

PRECIPITATION AND TEMPERATURES

	Rain	Snow	Min.	Max.
Victoria	--	--	20	24
Nanaimo	--	--	22	26
Vancouver	--	--	20	26
Kamloops	--	--	0	4
Prince George	--	--	18b	4b
Estevan Point	--	--	18	32
Prince Rupert	--	--	16	18
Atlin	--	--	32b	18b
Dawson	--	--	46b	40b
Seattle	--	trace	24	28
Portland	--	1.4	20	24
San Francisco	.74	--	44	48
Spokane	--	.4	6	8
Los Angeles	.38	--	48	56
Penticton	--	--	7	13
Vernon	--	--	2b	6
Grand Forks	--	--	7b	12
Nelson	--	--	1b	7
Kaslo	--	--	1	7
Cranbrook	--	--	8b	6
Calgary	--	--	26b	20b
Edmonton	--	--	32b	22b
Swift Current	--	--	26b	16b
Prince Albert	--	--	38b	22b
Qu'Appelle	--	--	26b	20b
Winnipeg	--	--	24b	16b

FORECASTS

Victoria and Vicinity—Strong winds or gales, mostly north and east; continued very cold for several days.

Vancouver and Vicinity—Strong winds or gales, mostly north and east; continued very cold for several days.

WEDNESDAY

Maximum	24
Minimum	20
Average	22
Minimum on grass	17

General state of weather, fair. Bright sunshine, 2 hours 30 minutes.

5 P.M. WEATHER REPORTS

Victoria—Barometer, 30.08; wind, N.E., 32 miles; fair.

Vancouver—Barometer, 30.10; wind, N.E., 4 miles; cloudy.

Kamloops—Barometer, 30.48; wind, W., 4 miles; clear.

Prince George—Barometer, 29.82; wind, N., 14 miles; clear.

Prince Rupert—Barometer, 30.32; wind, E., 14 miles; clear.

Estevan Point—Barometer, 29.98; wind, N., 4 miles; fair.

Tatoosh—Barometer, 29.94; wind, N.E., 44 miles; fair.

Portland—Barometer, 29.96; wind, N.E., 14 miles; snowing

Seattle—Barometer, 30.00; wind, N.E., 8 miles; cloudy.

San Francisco—Barometer, 29.78; wind, N., 6 miles; raining.

WAR BOOKS

If the rising generation is taught to think of the war as "all beastliness," it will, in my opinion, do a very grave injustice to the multitudes of good men and true who went down with their flags flying. The "beastliness" is a thing which must never be forgotten, and least of all by statesmen, politicians, journalists, or any others who are tempted to play down to popular passions. But there is a way of turning the argument which seems to suggest that there is no cause which is worth a man's life. Youth is to be so impressed with the horrors that it will never in future risk its life on any cause. I cannot believe that this argument will appeal to youth, and I say frankly I hope it will not. There are things, and will be to the end of time, if the world remains morally alive, which honest and courageous men would rather die than submit to. The hope of the future is not the extinction of this spirit, but that the world may be so governed that justice may be done without this sacrifice.—J. A. Spender in The London Daily News.

There is a time when the hoary head of inveterate abuse will neither draw reverence nor obtain protection.—Edmund Burke.

Note and Comment

By R. B. D.

The affairs of this jolly old world, like the elements in man, are curiously mixed. If it were not so, this would not be a jolly old world. It would be a drab, dreary and dull old world. There would be little in the newspapers worth reading.

* * *

If you are a reader of the newspapers, and interested in tragedies, not a day passes without the enactment of tragedies in some parts of the world. There are tragedies at home of a minor calibre, and there is the terrible tragedy in China of a distinctly major calibre. The fact that the terrible tragedy of China is the fault of the Chinese, who would fight when they should have been working and producing food to prevent them from starvation, is none of our business. We were told by the wise political philosophers of Canada and other places that the Chinese were right in fighting for a principle (the sacred human right of self-determination), and that we must keep our tongues and pens off the Chinese and let them "make the bounds of freedom wider yet." The Chinese have achieved their independence, or they think they have, and possibly they would be happy if they were not starving and freezing to death in millions.

* * *

But we who read the newspapers are doubtless more interested in the comedies than in the tragedies which are being played in this jolly old world. Let us look at the European stage and make notes of some of the comedies upon the boards. Even the League of Nations, which is supposed to "put on nothing but legitimate" business, occasionally forgets itself and drops into comedy. The League, after making a note of the pernicious effects of tariffs, held a special session for the purpose of considering tariffs, and solemnly declared that there should be a period of armistice in the war of tariffs. But before the League had a chance to make its armistice effective, France, Germany, Italy and some other minor nations, had increased their tariffs upon foreign importations, including importations of wheat, and that action was of special interest to Canadians, who have been storing up wheat in their elevators in anticipation of lower tariffs and higher prices for their products.

* * *

There would be much that is comical in the political situation in Great Britain, if there were not a possibility that the roaring farce might take a turn for the worse and develop into a depressing tragedy. The British comedy is also based upon tariffs. There are free trade fundamentalists in Britain as there are religious fundamentalists in this country, and neither the class over there nor the class over here is influenced by the trend of modern economic thought and the logic of plain facts.

* * *

Then consider the affairs of the great nation which plays the greater part on the stage of life. Comedy and tragedy are strangely mingled there. All the people of the world are deeply interested in the acting and the actions of the American people. In the estimation of the British people every actor on the American stage is a star of the first magnitude, and every performance upon the stage is vociferously applauded. But the interest of the British people in United States affairs is merely academic. In Canada we are different. We are directly interested in the legitimate performances of our neighbors, for they are likely to affect in our business in the immediate future, and we are deeply interested in the humorous features of the political drama, for life would not be worth living if nothing were put upon its stage provocative of hilarious laughter.

* * *

We are going to have an army quartered upon our frontier where a gun had not been seen nor a sword flashed for one hundred years. We are going to have gunboats upon waters where gunboats were never to be, under the provisions of a treaty. International bridges have been built and international tunnels dug for the purpose of facilitating business, promoting social intercourse, and generally fostering more intimate relations. The armed forces and the gunboats will be brought into action for the purpose of nullifying the effect produced by the bridges and the tunnels. Prohibition is at the bottom of this ludicrous national comedy, when as a matter of established fact Prohibition is not an international or external problem at all, but an internal and national problem. The amount of liquor that is imported from Canada is hardly a drop in the bottom of a bottle compared with the tuns of liquor fermented or brewed in the homes, in the mountains, or the solitary plains of the United States.

* * *

Nevertheless our neighbors are a generous and kindly people. If they are going to impose an embargo upon all imports from Canada, except upon imports of articles they cannot do without, including imports of young Canadians, the output of the wineries of the Prohibition State of California is far in excess of the domestic demand, and they are generously dumping the surplus upon the markets of Canada. We wonder whether the Parliament of Canada, which will meet very soon, will accept the judgment of the leader of that Parliament and decide that "one good turn deserves another."

Letters to the Editor

No letter to the Editor will be inserted except over the proper signature and address of the writer. This rule admits of no exceptions.

THE WILLOWS PROPERTY

Sir,—I am pleased to see that there is at least one alderman who agrees with me in the matter of the Willows property. The Council will be well advised to dispose of it to the best advantage. As promoters our aldermen cannot be said to have been a success. The old adage applies—"Too many cooks."

To develop the Willows property along the lines proposed will involve an expenditure of far-reaching consequences. There is no reason why the proceeds of this property may not become the nucleus of an investment fund which in time may prove to be one of our best sources of revenue. Money at 6 per cent compounded annually doubles itself every twelve years.

D. FRASER.

615 Esquimalt Road, Victoria, B.C., January 15, 1930.

UNEMPLOYMENT IN VICTORIA

Sir,—Having noticed a letter to the Editor on unemployment signed Maurice Corrie, 1414 Elford Street, dated January 14, 1930, I wish to state there is no such person living at this address.

JACOB AARONSON.

1414 Elford Street, Victoria, B.C., January 15, 1930.

REINCARNATION

Sir,—I came across the enclosed in Colonel de Rochas' "Les Vies Successives" and was so pleased with the thoughts expressed that I have translated them and now send them to you, thinking that possibly they may please some of your readers as they have pleased me. I neither believe nor disbelieve in reincarnation, but some of the greatest minds have believed and it has at one time or another formed part of almost every religion, even of the Christian. But of course this will not be admitted by the church.

W. WARD SPINKS.

1354 Craigdarroch Road, Victoria, B.C., January 14, 1930.

The response Victor Hugo made in 1866 to the atheists:

"Who will say that I may not find myself again in the coming ages? Shakespeare has written that life is fairy story told for the second time. He might have said for the thousandth time! There has not been a century in which I have not seen my shadow pass.

"You do not believe in reincarnation because you cannot recollect anything about your former lives, but how should the memory of your former lives stay with you when the thousand and one events in your present life have been forgotten? Since 1802 I have had ten Victor Hugos in me! Do you think then that I should remember all the actions and all the thoughts of those ten? When I shall have passed through another death and come again to the light I shall find all these Victor Hugos, although they will be rather strangers to me, but it will always be the same spirit.

"I feel in myself all the feelings of a new life, all the feelings of a future life. I am like the forest that has been several times cut down: the young shoots that spring up are stronger and more alive.

"You say that the spirit is only the expression of the bodily forces. How comes it then that my spirit is brighter just when my bodily strength is about to leave me? The Winter is on my head, but the Spring is in my soul! I smell the lilac, the violet and the rose, as I did when only twenty! The closer I get to the end the clearer I hear the symphonies of the worlds. It is wonderful and it is simple!

"For half a century I have written my thoughts in prose and in verse: history, philosophy, drama, romance, legend, satire, etc.; I have attempted everything, but I feel that I have not attempted a thousandth part of what is in me. When I am in my grave I shall not say, like so many others, 'I have finished my day's work.' No! My work will begin again tomorrow morning. The tomb is not the end; it is an avenue; she closes in the evening and opens again at the break of day!"

BROADCASTING IN CANADA

Sir,—I am writing this as a listener's point of view on the now very prominent Canadian radio question. It seems to me that this subject has been treated too much from the political angle and not enough from the point of view of the average listener.

I might say that I am thoroughly in accord with the views set forth in an editorial which appeared in your paper some three weeks ago, and I feel certain that any other listener who has given this subject more than casual thought feels the same as I do about it.

I am absolutely against Government ownership and operation of any enterprise that can be conducted on a private ownership basis on the grounds that Governments are not, and by their very nature cannot be, as efficient as a private enterprise. There are too many opportunities for political football playing and the ever-present political job seeker, not to mention the well-known practice of "creating" positions for party backers. Of course there must be Government control; even the best steam engine has to have a governor or an engineer at the throttle, but that is one thing and trying to replace the engine with the governor or the engineer alone is another.

It would be hard to conceive of a broadcasting system better than those serving our neighbor to the south of us, and in spite of the fact that our own Canadian broadcasters have had hanging over their heads for the past year a storm cloud that threatens to prove their finish, they have gone steadily ahead laying the foundations of several great continental chains that bid fair to equal anything our southern cousins can offer. Already they have made wonderful progress, and given time without outside interference, they will, in the end, arrive at something of which Canadians can be justly proud; all this on a "private ownership basis."

Private broadcasting has to provide the best programmes that are economically possible, and the programmes which are wanted by the majority of listeners else the listeners will turn their dials elsewhere in search of other fare.

Government broadcasting may or may not provide the listener with that which he wants to hear. In any case it does not have to cater to him. The Government extorts the listener's money, and after that it can do as it pleases so long as it operates its radio stations, and the listener has little say in what is provided him, because it must be remembered it is proposed to have only seven Canadian stations which, for the greater part of the day, will operate as a chain, and therefore Canada will have virtually only one station. With even the best of the best programmes it would hardly be possible to please more than a third of the listening public at any one time. With only one programme offered a Canadian listener would always be in the minority in his choice, and in order to be able to pick and choose to his own wishes would be forced to listen to stations below the forty-ninth parallel, and thereby defeating the major purpose of the proposed national ownership system, viz., to keep Canadians (listening) at home instead of going abroad.

Canada is always deploring the tremendous exodus of the younger generation to the United States. Radio is an "industry," the activities of which lend themselves peculiarly to the young man. Incidentally I come under this category myself, being twenty-two years of age. This admission may detract from the wisdom of my statements and arguments, but it is offered so that the reader may know that this letter is the opinion of one of those same young men, so many of whom find things more to their liking outside Canada. Laws, such as the one under consideration, once enacted are well nigh impossible to repeal. No matter how democratic a country might be, its Government holds a sort of autocratic axe over its people's heads. A politician, no matter what his creed or party, who once gets his hands on a new plaything, is highly reluctant to loose his grasp on it. If Canada wants to keep her young men at home, as she says she does, she will remove some of the millstones from the neck of private enterprise instead of trying to kill parts of it altogether.

A Government's business is governing, not performing the activities of a country.

In conclusion, might I say that we have heard a great deal from the pros on this subject, and it now seems to me high time that the cons had something to say, so I have submitted here some ideas from the contra point of view.

J. H. WALTON, Jr.

3599 Mount Tolmie Road, Victoria, B.C.

GARBAGE COLLECTION

Sir,—I was glad to see in today's Colonist—page eighteen—remarks from ratepayers re more adequate collection of garbage. It is insufficient for even quite small households.

We have one garbage can, and there is nothing whatever in it except ashes, with the exception of a few—not many—empty tins. Yet it is full three days before collecting time, with, consequently, no room for a further three days' supply of ashes with which the coal used in Victoria supplies us so bountifully.

LUCY PRESCOTT JACKSON.

1025 Mason Street, Victoria, B.C., January 14, 1930.

THE ENGLISH TONGUE

Sir,—I am impressed by an editorial in your issue of the 12th inst. suggesting that greater attention be given the study of the Canadian language.

"To revise the high school curricula, of course, is a work for experts. A day school has not the advantages of a boarding school in teaching to its students a clear, concise and graceful speech. Rhetoric may be taught with some degree of success by day schools. But, even this is difficult unless the student is taught to think in more than one language. The public of Canada, naturally, are a very practical people, and will needs be so for a generation or two yet. Therefore, we are somewhat averse to giving much time to the study of language, while there are so many huge engineering problems to be solved and paid for in order to develop our natural resources.

We are told that the press, in itself, exercises considerable influence over its readers. I ask, what effect will your somewhat grandiose and "figure-of-speech-laden" article have on the foreign-born and very young high school students? In this case would not the phrase "English language" have been much more to the point, more simple and euphonious than the figure of speech you employ, almost to the extreme of repetition? To my mind the opening sentences of both succeeding paragraphs could have been easily paraphrased and thus rendered much more easily understood. Again, I quote from your article: "The use of good English should be the hallmark of any educational course; in fact the bedrock test." I presume that this strange figure will carry the mind of the reader, first, to the gloomy hall of some ancient manor house, and thence, to the Yukon gold fields—or, in other directions, just as widely separated.

In conclusion, Mr. Editor, I very much appreciate the appeal you make in the interests of a purer and better Canadian language. May I suggest that at the next convention of Canadian editors and authors, etc., this subject of the best means of bettering our Canadian language, both spoken and written, be given the consideration so vital a subject deserves.

F. A. J. COPLEY.

Cobble Hill, B.C., January 15, 1930.

THE COLONIST IN NEW YORK

The Colonist is delivered to the principal New York hotels, on order only, by the Long Acre Newspaper Delivery. Order may be given to the Mail Clerk of your hotel or telephone to Longacre 4649.

Jots From Geography

LAKE Superior, one of the chain of great lakes lying between Canada and the United States, is the largest sheet of fresh water in the world. Its length is about 370 miles and it has an area of some 32,000 miles. It is an important link in the St. Lawrence River system that gives access to the sea.

RELIEF SCHEMES FOR UNEMPLOYED

Recommendations to Federal and Provincial Governments Made at Conference at Vancouver

VANCOUVER, B.C., Jan. 15.—Concrete suggestions for the relief of unemployment in British Columbia were put forward today in the form of resolutions submitted at the second session of the unemployment conference.

Recommendations from the Independent Labor Party delegation, which will be considered with other suggestions by the resolutions committee at 8 p.m. tomorrow and a report to be presented to the conference Friday, included, to the Federal authorities:

FOR FEDERAL GOVERNMENT

"That there should be provided an unemployment insurance to cover all workers from the organized trades to the seasonal and migratory.

"That the Department of Immigration and Labor be combined and immigration restricted until a real demand exists for newcomers.

"That finances be loaned to cities and municipalities at a low interest rate for public undertakings that offer no immediate profits to the sponsors, but which are essential to the development and well-being of the country as a whole."

TO PROVINCIAL GOVERNMENT

To the Provincial Government:

"That health insurance be provided to cover all families, and that family allowances be granted where the burden is too heavy for the breadwinner to provide the normal requirements to a healthy upbringing.

"That the Minimum Wage and Workmen's Compensation Acts be amended to provide more generous treatment of the workers affected and that efforts be made to sponsor the reduction of hours of labor.

"That a tax on unearned increment to land values be enacted and that the income tax be graduated to bring greater returns from those better able to pay, thus meeting the expense of the reforms suggested."

To Meet Tonight

A meeting of the warrant officers and sergeants of the 16th Battalion, Canadian Scottish Regiment, will be held in the sergeants mess, at the Armouries, tonight, January 16. Time, 8:30 p.m.; dress, blue patrol and trews.

MASONIC HALL BURNS

PRINCE RUPERT, Jan. 15.—The Masonic Hall, two-story frame building, formerly used as Government offices, burned down last night. Fire originated in the basement at a late hour. Part of the Masonic emblems were saved.

FIFTY YEARS AGO TODAY

(From The Daily British Colonist, January 16, 1880)

The barque California, Captain Petersen, from San Francisco, went ashore in Dodd's Narrows during Wednesday night. She was later towed to Departure Bay in a damaged condition.

Steps will be taken by the City Council at its next meeting to protect the public from accident by the fall of portions of the stone front of the Post Office building.

The ice in the Fraser is breaking up, and the river will be opened again in a day or two. Snow fell heavily in New Westminster on Tuesday night.

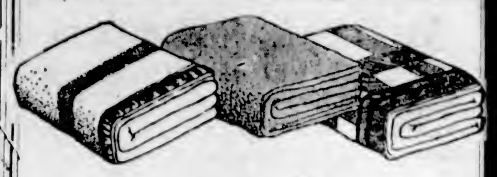

Extra Blankets

. . . more comfort

AND when you buy blankets it is so much more satisfactory to be quite sure of the quality. Weiler blankets are soft, fleecy and warm—made of selected wools—and priced at the same reasonable figures the whole year round. If you need extra blankets now . . . come and see the Weiler display. Your own judgment will tell you they are of reliable quality and reasonably priced.

WEILER'S

Complete House Furnishers

Government St. Established 1862

GYPROC

Fireproof Wall Board—Heat, Cold and Sound Resisting. Prices Very Reasonable. Send for Sample and Particulars

LAMINEX GUARANTEED DOORS

Your Lumber Requirements, Large or Small, Promptly and Carefully Attended To

THE MOORE-WHITTINGTON LUMBER COMPANY, LTD.

Sawmill Phone 298 Factory 2697

If You Suffer From Rheumatism, Neuritis or Sciatica

Use the Wilshire

I - ON - A - CO

No Inconvenience or Shock

Phone 197; Evenings, 3859R

H. AUSTIN GOWARD, Sales Manager

Tables, Bookcases, Chests of Drawers Cabinets, Cupboards, Wardrobes, Shelving Alterations, Fences, Sidewalks, Steps, Etc.

New work or repairs. Disabled soldiers need your job now. Satisfaction Guaranteed—Estimates Free

The Red Cross Workshop

584-6 Johnson St. (Just Below Government) Phone 2159

Office Supplies Blank Books

LITCHFIELD'S, LTD.

Booksellers, Stationers

1109 Government Street

Phone 5736

Blank Books

Record, Cash, Ledger

Sweeney-McConnell, Ltd.

1612 Langley Street

Dating Stamps

YOUR FEET

Bunions; Fallen Arches; Weak, Aching Feet

Free Examination

Phone 507 Stobart Bldg., Yates St.

B.C. Foot Hospital

ESTABLISHED 1885

SHOE SPECIALS

LADIES' SHORT LINES IN OXFORDS AND PUMPS $2.95
LADIES' SPATS— BEST QUALITY $2.00
LADIES' ARCH PRESERVER SHOES IN SHORT LINES $7.95

Maynard's Shoe Store
649 Yates Street Phone 1232
WHERE MOST PEOPLE TRADE

Rockland Avenue Home

Opposite Government House

Considered the choicest residential location in the city of Victoria. The grounds of the Lieutenant-Governor's residence are a constant joy the whole year round. The house is substantially built, well appointed to the last detail, and tastefully designed and decorated. There are 10 rooms, including 5 bedrooms, large den or library, attractive reception and dining-rooms with 2 handsome fireplaces, model kitchen, cement basement, handsome entrance hall, wide stairway. Hot water heat throughout and garage. The main windows are plate glass and everything is in A1 condition. The house commands wide and beautiful views of the surrounding country. Furniture can be negotiated for.

E. S. Woodward
Brown Block Estate Agent Phone 1765

HAYWARD'S B.C. FUNERAL Co.
Phones
2235 2236 2237

SEE OUR "AD"
Every Saturday Morning in The Colonist
COPP'S SHOETERIA LIMITED
613 Yates Street, Victoria
Next Door to The Poodle Dog Cafe

HILL'S DRIVE YOURSELF CARS
721 VIEW ST.
Phone 5776

U.S. President Declared Like Emperor Nero

NEW YORK, Jan. 15.—Professor Nicholas Murray Butler, president of Columbia University, last night issued a statement attacking the report of the Hoover Law Enforcement Commission. He said it was "new and pathetic evidence that official Washington, like the Emperor Nero, fiddles while Rome is burning."

You've Got It! Invest It Safely!

Whatever the amount—whether large or small—you will want to invest it wisely and safely. Had you thought of owning your own home? Nothing gives greater security, brings more happiness and contentment . . . and, above all, it is a sound investment. There is no better survey of the real estate market than The Colonist Want Ad section of today's paper. Look over the advertisements or call

The Daily Colonist
Want Ad Department
8 A.M. to 10 P.M. Phone 11

FORMER VICTORIAN HAS PASSED AWAY

The community was greatly saddened by the death of Norman L. Crogan, who passed away at his home here Tuesday evening at 6 o'clock. His death was due to pneumonia, from which he had been ill but four days, says The Redmond Spokesman, Redmond, Ore., under date of January 9.

He leaves a widow and four children, Norma, fourteen; Clement, ten; Dorothy, seven, and Beverly, three. He is also survived by his mother, Mrs. William Crogan, at Victoria, B.C. He was an only child. Mr. Crogan was forty years old, a loving husband and father and an upright, honorable citizen. He was born in British Columbia and came to Redmond about ten years ago. For the last eight years he has been foreman at the Diatomite mine, and was loved by the men who worked under him.

Mr. Crogan was a lover of athletic sports. He was the manager of the Lower Bridge ball nine, and had played many times with the Redmond team.

The funeral will be held Sunday afternoon at 2 o'clock in the Presbyterian Church, Rev. Perck Arkie officiating.

Christmas Trees Cost Fifteen Dollars Each

As an owner of land on which small firs, suitable for use as Christmas trees, were growing, Mr. J. H. Tate strongly objects to a disposition on the part of an increasing number of persons to regard such trees as common property, to be cut down and taken away by anyone at will. In the provincial police court yesterday he gave evidence that Mr. C. Burgess and Mr. H. B. Crowe had openly gone upon his land and had each cut down and taken away a small "Christmas tree." Mr. R. A. Wootton, counsel for the complainant, in addressing the court, said that the accused may not have known that they were doing anything wrong, but there was an increasing tendency on the part of many people to take trees in that way, from which the owners should be protected. Fines of $15 each were imposed by the court.

After the hearing of evidence against Mr. H. Clough, charged with misappropriating a rifle, Mr. D. S. Tait, counsel for the accused, addressed the court. From the evidence of the complainant, Mr. Milton D. Fisher, Metchosin, it appeared, he said, that Clough, who was only eighteen years of age, had stayed with him for some weeks, and had done a considerable amount of work daily, in return for which he received nothing but his board. There had been some falling out, and Fisher had then claimed $10 as due for board and had retained in his possession, on the strength of this claim, clothing and other property belonging to Clough. Clough had taken away a rifle which he supposed to be the property of Fisher, apparently in retaliation. There was a serious feature in the case. In that Clough had undertaken to dispose of the rifle. But this was his first offence, and counsel could himself testify favorably as to the character of the accused. He would enter a plea of guilty and would ask for suspended sentence.

The court considered the case one in which suspended sentence would be advisable and gave decision accordingly, but with a serious warning to the youth

HEAD-FIX
FOR Sick and Nervous Headaches
NEURALGIA and RHEUMATIC PAINS
NO OPIATES or INJURIOUS DRUGS
Just what your physician might prescribe in capsule form
At all druggists
35c PER BOX
VANCOUVER DRUG CO., LTD., Special Agent.

CONFERENCE OF LEADERS ENDS IN CITY

Conservative Principals to Meet Executive of Provincial Association in Vancouver Today

ORGANIZATION FACILITATED

The conference of Conservative leaders, which has been in session in the city for the past two days, concluded its deliberations last evening. The time of the representative men who composed the conference was very fully occupied, and the question of the full organization of the party in British Columbia in preparation for the coming Dominion election was discussed from all sides.

Mr. T. H. Kirk, M.P.P., of Vancouver, president of the British Columbia Conservative Association, presided throughout. As it is the intention of Mr. Kirk to give a considerable time this year to visiting the different ridings, and assisting the local officers in the organization of their districts, the meetings were attended with the gathering of very valuable information from all parts of the province for assisting Mr. Kirk and other officers of the central executive of British Columbia.

Last night, following the public meeting in the Royal Victoria Theatre, the party left for the Mainland. Hon. S. F. Tolmie accompanied the leader, Hon. R. B. Bennett, and the Federal party representatives to Vancouver last night.

There will be a meeting of the Provincial Executive in the Mainland city today, when the results of the deliberations of the conference held here will be submitted to that body, so as to assist it in the framing of its plans for the coming months.

The opinion was expressed by all who attended the conferences here that very great benefits had been derived from th meeting. The whole of the province was represented, and details obtained of the exact situation in a political way from all parts.

Obituary

BALL—The funeral of Mrs. Mary Ball, who passed away at the family residence, Saanich, off Burnside Road, will take place on Saturday, January 18, at 2 o'clock, from the Sands Funeral Chapel, and the remains will be laid to rest in the Royal Oak Burial Park.

KIRBY—The funeral of Mr. William Kirby, who passed away last Tuesday at the residence of his son, Captain William Kirby, of 703 Pine Street, will take place on Friday, January 17, at 2 o'clock, from the Sands Funeral Chapel, and the remains will be laid to rest in the family plot at Ross Bay Cemetery.

SHAW—Services were held yesterday afternoon at 2 o'clock from the Sands Funeral Chapel over the remains of the late William Henry Shaw, who passed away last Sunday evening. There was a gathering of friends present and members of Court Northern Light, A.O.F., attended in a body to show their respect to a brother. Rev. Canon F. A. P. Chadwick officiated, and the hymns sung were "Nearer, My God, to Thee" and "Lead, Kindly Light." At the graveside Mr. W. F. Fullerton, acting chief ranger, read the A.O.F. burial service. Messrs. George Crowther, W. F. Fullerton, W. B. Christopher, A. Wallett, C. Woffet and George E. Fox acted as pallbearers, and the remains were laid to rest in the Royal Oak Burial Park.

SAUNDERS—Funeral service for the late Miss Julia Saunders, who passed away in this city on Monday, was held yesterday afternoon, at 2:30 o'clock, from the S. J. Curry & Son Funeral Home. Rev. A. de B. Owen officiated and interment was made in Ross Bay Cemetery. The following gentlemen acted as pallbearers: Messrs. J. K. Nesbitt, H. R. Ella, R. H. Hiscocks and Fred W. Ella.

CLARK—The funeral of James Stewart Clark, who passed away on Monday, will take place from Hayward's B.C. Funeral Chapel this afternoon at 2 o'clock where service will be held, Rev. Canon Nunns officiating. Interment will be made in the family plot at Ross Bay Cemetery.

CULL—There passed away on Monday, Sarah Cull, wife of Robert L. Cull, of 2092 Byron Street, Oak Bay, and born in London, England. The remains are reposing at Hayward's B.C. Funeral Chapel, from where the funeral will take place on Friday afternoon at 2 o'clock. Rev. Canon Nunns will officiate. Interment will be made in Ross Bay Cemetery.

MARRIOTT—There passed away at Vancouver, B.C., on Monday, Miss Ruth Marriott, aged seventeen years, and born in Edmonton, Alberta. The remains have been brought to Victoria for interment. The funeral will take place from Hayward's B.C. Funeral Chapel this afternoon at 1:30 o'clock. The remains will be laid to rest in the Colwood Cemetery.

WEAVER—The funeral of Mrs. Edith Weaver will take place this afternoon at 3 o'clock from McCall Brothers' Funeral Home. Interment will be made in Royal Oak Burial Park.

FAIRCHILD—The funeral of Mrs. Grace Fairchild will take place this afternoon at 1:45 o'clock from McCall Brothers' Funeral Home. Interment will be made in Royal Oak Burial Park.

KEEPS REGINA VENUE

REGINA, Jan. 15.—Application of counsel for Mr. Harry Bronfman, Montreal liquor dealer, for change of venue in trial of the charge of "witness tampering" for which he was committed for trial recently, was disallowed this morning by Mr. Justice McDonald.

New Steel Bridge Is to Be Placed This Afternoon

STEPS will be taken today to remove the steel span over the Nanaimo River, north of Cassidy, on the Esquimalt & Nanaimo Railway, and replace it by a new steel span 132 feet long. The work will be done by the Canadian Bridge Company.

It is intended to start immediately after the passenger train No. 2 passes at 1:50 p.m., and hold the train No. 3, which is due to use the bridge at 6:28 o'clock, until the installation is complete. It is probable this train will be considerably late, as the operation is certain to occupy several hours.

This is one of the most important bridges on the railway, and the canyon of the river which it crosses is one of the beauty spots of the Island.

DRIVER OF CAR TO GO ON TRIAL

INQUEST ON DEATH OF MRS. DAVIES ENDS IN MANSLAUGHTER CHARGE

Arrest Made—Preliminary Hearing to Be Held Today in Saanich Police Court

The coroner's jury brought in a verdict of manslaughter against Henry Plater at the conclusion yesterday of the inquest on the death of Mrs. Martha Davies on January 10. The death, which occurred in the Royal Jubilee Hospital, was said to be the effect of injuries received in a collision, for which Plater was to blame, between a car in which Mrs. Davies was a passenger and a car driven by Plater, on January 9, on the East Saanich Road. Following the verdict, Plater, who is twenty years of age, was arrested by Chief of Police Allan Rankin. Preliminary hearing of the charge is set for this morning in the Saanich Police Court.

Medical evidence given to the coroner's jury by Dr. J. H. Moore, after a post-mortem examination, was to the effect that the death of Mrs. Davies had resulted from a fractured skull.

James Fraser, Indian, driver of the car in which Robert Davies and Mrs. Davies, also Indians, were passengers, testified that he had been on the right side of the road when the accident occurred. A front wheel of his car had been smashed by the impact of the other car, and his car had thus been caused to swerve across the road. It had crashed through a stone wall and capsized.

Robert Davies gave evidence that both he and his wife had been rendered unconscious by the shock. At the time, their car, he said, had been traveling rather slowly, close to the right edge of the road.

Chief Rankin produced diagrams of the position of skid marks and tire burns resulting from the crash, to show that the Indian's car was well over on the right side of the road.

THE OTHER PARTY

Evidence was given by Percy McEwan, Fred Nixon and Pauline Lucas, passengers in the car driven by Mr. Plater, as to a motor trip to the Chateau at Deep Cove, all being in agreement that the driver of the car had not taken beer with the rest of the party. The witnesses agreed that the impact of collision had been limited to two slight bumps.

Mr. Plater gave evidence without asking protection, and stated that when approaching a bend in the East Saanich Road, north of Elk Lake, lights had warned him of an approaching car. The road was clear but "greasy" in places. He had not known he was on the wrong side of the road. "I had thought we could get by," he stated when pressed by the conorer, Dr. E. C. Hart. Only two bumps had been felt and when the car stopped in the ditch he had seen no sign of the other vehicle and concluded it had proceeded.

LEW WING GIVEN THREE-YEAR TERM

Sentence Is Pronounced on Chinese in City Police Court—Fine of $300 in Addition

Lew Wing, convicted of trafficking in a narcotic drug, appeared for sentence in the city police court yesterday morning before Magistrate Jay and was given three years' imprisonment and also a fine of $300, or, in default of payment, an additional six months.

The court proceeded to hear charges laid against drivers of motor vehicles of infractions of the parking regulations. Seven drivers in all pleaded guilty and were fined the usual amounts.

Salaries of the President and cabinet officers of Ecuador have just been reduced twenty-five per cent.

Most Men Past 40 Break Down Easy

Seven Out of Ten Are Victims of Bladder Annoyance, Irritation

Tells How Dr. Southworth's "Uratabs" Bring Quick, Amazing Relief

Overworked, sluggish kidneys and bladder troubles bring on so many distressing and often serious ailments—that every sufferer from lameness, pains in back and down through groins, scanty but frequent and burning urination, setting-up nights, nervous irritability or weakness—should test proven value of Dr. Southworth's URATABS at once!

Amazing testimony of physicians and users give convincing proof of the remarkable power of URATABS—a special prescription successfully used for more than forty years in the private practice of Dr. H. O. Southworth. After only a few days' use, a startling improvement is often noticed—as a multitude of alarming symptoms begin to disappear.

Through special arrangements and to benefit those who cannot personally call on the doctor, URATABS can now be obtained from any good local druggist on a positive guarantee of money back on first box purchased if not fully satisfied. So if you need a medicine of this kind, try URATABS today. (Advt.)

BOARD ASKED HIGHER DUTY BY DAIRYMEN

Dairy Interests Complain That Australian Treaty Places Them at Great Disadvantage

ARE NOT SEEKING HIGH PROTECTION

OTTAWA, Jan. 15.—Arguments on behalf of the National Dairy Council of Canada show why, in the opinion of that body, the trade treaty between Canada and Australia should undergo some adjustment in order that the dairy interests of this country might not be sacrificed for the sake, as one member phrased it, of selling paper and automobiles, were presented to the Advisory Board on Tariff and Taxation yesterday.

Mr. F. E. M. Robertson, president of the council, presented a brief outlining a request which would have the effect of bringing the rates under the Australian treaty to the same basis as the British protection tariff on imports of butter and cheese.

He was supported by Father Leon Lebel, S.J., representing the Quebec Council of Agriculture; Mr. Robert Ness, of the Beauharnois Livestock Breeders' Association; Mr. Dan Morkeberg, of the Alberta Dairy and Creamery Council; Mr. Gillespie, Peterboro, representing the Ontario Creamery Association, and Mr. T. C. Colqohoun, of Maple Creek (Saskatchewan) Dairymen's Association.

Opposing the dairymen's request were Mr. A. E. Darby, secretary of the Canadian Council of Agriculture; Mr. R. J. Deachman, of the Consumers' League of Canada; Mr. B. McNiven, of the United Farmers of Ontario, and Mr. T. F. Gilroy, of the United Farmers of Ontario Co-operative Association.

ASK FOR INCREASE

The present import rate on butter and cheese, under the Australian trade treaty, is one cent per pound and three respectively. The dairymen ask for a four-cent rate on butter and two cents on cheese.

In general, the burden of the appellants' plea was that in negotiating the trade treaty, a number of manufacturing interests, notably pulp and paper and motor car industries, had been benefited; but in securing the benefits the interests of the producers of butter and cream had been injured. It was unfair, continued the dairymen, that they should be required to sustain loss in order to stimulate industries which already enjoyed a high protection.

An increase of three cents a pound was not large. Father Lebel, quoting from a trade journal, declared that if the values of the agricultural products of New Zealand, which also enjoyed the Australian preferential rates, and Canada, were compared, it would be agreed that the Canadian producers were not exceeding reason if they ask a ten-cent increase.

NOT HIGH PROTECTION

According to Mr. Robinson, the request was not sought for the purpose of giving dairying a high protection, but was merely asked in order that a much desired stimulus be given to an industry which was declining, and the morale of whose members was on that account very low. The three-cent rate increase would be sufficient to take care of the Canadian producer during the Winter months.

In the United States, where the rate was 12 cents per pound, the price of butter was considerably lower than in Canada. But this had resulted from too much stimulation, with a consequent over-production. By granting a lesser measure of protection to Canadian producers, the matter of stimulation would be properly adjusted, and the rate would act more as a corrective, Mr. Robinson agreed.

Mr. Gilroy did not believe in protection, but thought that if such a system were to be perpetuated, then no one industry should be singled out to suffer for the advantages accruing to other industries.

Central States Inundated From Swollen Rivers

CHICAGO, Jan. 15.—Fickle Winter stretched a cold hand over the flood-perilled Ohio and Mississippi Valleys tonight and brought at once a blessing and a menace.

The January thaw that had spilled icy waters of swollen streams into the farms and cities of the Central States was at an end. But the rivers still were rising in many parts of Indiana, Illinois, Kentucky and Missouri, and the bitter cold only served to sharpen the misery of farmers and townsmen driven from their homes. Thus far there has been no loss of human life, but property damage, swelled into the hundreds of thousands of dollars was anticipated.

BICYCLIST DIES FROM AUTO CRASH

Mr. John Rothwell, Injured on January 8, Fails to Recover

Mr. John Rothwell, aged sixty, succumbed at 7.45 o'clock last evening in the Jubilee Hospital to injuries received on January 8 when hit by an automobile on Pandora Avenue.

Mr. Rothwell was pushing his bicycle in an easterly direction when struck by Captain E. M. McBrayne's machine, proceeding the same way. The force of the impact knocked Mr. Rothwell upon his back and resulted in his head being badly cut.

He is survived by a widow residing at 914 Oliver Street. The body was removed to the B.C. Funeral Parlors.

Clearance of Fur-Trimmed Coats

Coats of the finer fabrics with handsome collars and cuffs of selected furs. Values up to $55 each indicates the superior type of coats included in this sale group at $29.75

Muskrat Coats on Sale From $110

In fact, all our fur coats are substantially reduced, but this group of popular muskrat coats serves to indicate how drastically prices have been reduced.

728-730 Yates St. Scurrah's LIMITED Phone 3983

ANTI-VIVISECTION SOCIETY TO HOLD ANNUAL MEETING

The annual meeting of the Canadian Anti-Vivisection Society is to be held on Tuesday, January 28, at Unity Hall, 739 Yates Street, at 8 p.m. Members and friends are asked to keep this date in mind, and to attend the meeting if possible. The organization has done an immense amount of work in the past year, and a full report will be given.

Enjoy Warmth of Summer Sunshine
From the Carefree Hart Automatic Oil Burner
INSTALL NOW! 711 View Street **McDowell & Mann**

Court of Appeal
Victoria Sittings

Hall (Appellant) vs. Geiger (Respondent). Appellant claimed damages for libel. The alleged libel was contained in a letter addressed by respondent to appellant. Respondent had dictated the letter to a stenographer. The stenographer took down the letter in shorthand and then typed it. She then handed the letter itself and the copy to respondent. Respondent signed the letter before the stenographer and placed it in an envelope and took it away with him. In his statement of claim appellant pleaded that respondent had written and published the words complained of. There was no allegation that the words had been published to any particular person.

The trial judge held that there was publication to the stenographer and that, if appellant was entitled to succeed, he would assess the damages at $250. He found, however, that appellant was not entitled to judgment on the ground that the statement of claim disclosed no cause of action in that there were not sufficient particulars of the publication of the libel.

The Court of Appeal held that there was a general pleading of publication. Respondent had not asked for particulars, so appellant was entitled to base the action upon the pleadings as drawn.

The appeal was allowed, and the damages assessed at the amount fixed by the trial judge.

Miss E. L. Paterson for appellant. Mr. H. S. Coulter for respondent.

PEREMPTORY LIST TODAY

Clark (A.) vs. McKenzie (R.) (at bar).

Kerchmer et al. (A.) vs. Convention of Baptist Church of British Columbia (R.).

Shoenemeier (A.) vs. King et al. (R.).

Piano Specialists

Willis Pianos, Ltd.

Supply the Pianos on the Occasion of the "Sea Festival" at the Empress Hotel

The fact that the popularity of the Willis line of pianos is so fully appreciated by the Canadian Pacific Railway Company is further demonstrated by their selection and use of Willis and Knabe instruments for the Sea Festival.

Mrs. Gertrude Huntley Green

Who is one of the artists at the Festival, will be heard on the Knabe Concert Grand, which is a duplicate of the one purchased from us and of which she writes as follows:

Dear Mr. Willis:

It gives me the greatest pleasure to tell you how delighted I am with the Knabe Grand, which you so kindly selected for me in New York.

It has, without doubt, the most beautiful tone of any instrument I have ever played on and is an inspiration to me.

Yours faithfully,
(Signed) GERTRUDE HUNTLEY GREEN.

Special Piano Prices

Prior to Stocktaking We Are Prepared to Make

Substantial Price Reductions to Those Interested in a Really High-Class Piano, Such as:

—The Knabe, Chickering, Willis and the world-renowned Mason & Hamlin.

We invite you to call regarding the proposed price reductions and also acquaint yourself with our method of accommodating terms, and the liberal allowances we are willing to make for your present new or used instrument.

Willis Pianos, Ltd.
1003 GOVERNMENT STREET
PHONE NUMBER 514

DRIED FRUITS

Evaporated Apricots, choice small fruit, lb. ..... 22¢
Black Cooking Figs, 2 lbs. for ..... 27¢
Large Santa Clara Prunes, regular 20c lb., 2 lbs. ..... 29¢

Egyptian Lentils, for soup, 2 lbs. ..... 25¢
Brand's English Marmalade, 16-oz. jars ..... 23¢
Ogilvie's Minute Oats, 6-lb. sacks ..... 38¢
Aylmer Canned Chicken, regular 50c tin ..... 38¢
Paris Pate, for dainty sandwiches, 2 tins ..... 25¢
Clark's Tomato Soup, 3 tins for ..... 25¢

1 lb. Finest Wieners and 1 lb. Sauerkraut for ..... 38¢

Side Pork, lb. ..... 25¢
Liver and Bacon Special, 25¢
Round Steaks, per lb. ..... 27¢
Pork Chops, lb. ..... 35¢

Imported Dark Scotch Malt, special, per lb. ..... 17¢

Local Bloaters, 2 lbs. ..... 25¢
Local Kippers, lb. ..... 15¢

H. O. KIRKHAM & CO., LIMITED

Delivery Dept. 5522 Grocery Phones 178-179 — **612 Fort Street** — Fish Dept. 5521 Butcher & Provisions 5521-5520 — Fruits 5523

MUNICIPALITY OF OAK BAY

Public Meeting

Thursday, January 16, 1930, at 8 P.M.

At the Municipal Hall

The Reeve and other members of the Council will address the meeting.

Candidates for the forthcoming elections are invited to speak.

NO DIRT, NO CINDERS

Make your Eastern trip both ways via Great Northern. Drink in the magnificence of the towering Rockies and beauty of the evergreen Cascades in complete freedom from dust or soot or cinders for this great stretch is only part of the 1200 miles of clean, cinderless travel behind super-power electric and oil burning locomotives.

And the clean, pine forests; the high, snow-capped mountains; the hurrying rivers....no wonder seasoned travelers call the Great Northern the clean way East....no wonder they insist on traveling on the "Twin Aristocrats of the Rails"—

The New
EMPIRE BUILDER
The Luxurious
ORIENTAL LIMITED

Tune In—on the Great Northern Empire Builder's radio romances of the Northwest over the NBC chain every Monday evening at 7:30. Stations KOMO, KHQ and KGW in the Northwest.

A. H. HEBB, AGENT 912 GOVERNMENT ST.
Telephone 699

Weak Men
And for All Diseases of Men
Take Our Herbal Remedies

Descriptive pamphlets on Loss of Manhood and Disorders of Men, on ills of Women, on Skin and Blood Diseases; also one on Herbal Treatment of Chronic Diseases, with advice. In plain envelope, free by mail. Open hours, 9 to 6; 7 to 8 on Mon., Thurs. and Fri. only.
THE ENGLISH HERBAL DISPENSARY, LTD.
1329 Davie St. Vancouver, B.C.
Canada's Only Qualified Herbalists

Saanich Elections
WARD THREE
I respectfully solicit your vote and influence for Councillor.
George F. Watson
Polling Place
GORDON HEAD SCHOOL
Saturday, January 18

Rubbers
Guaranteed Quality
All New Fresh Stock
DON'T PAY MORE

Children's	65c
Misses'	75c
Ladies'	85c
Boys'	95c
Men's	99c

Stewart's
TWO STORES
1321 1613 **DOUGLAS**

Britain claims to have the finest gold-beaters in the world.

Teacher—You all know the proverb, All that glitters is not gold,' so now give me an example.
Pupil—Your coat sir.

MISS BENNETT WELCOMED BY LOCAL WOMEN

Sister of Leader Has Warm Greeting at Reception of Women's Conservative Association

MR. BENNETT GIVES SHORT ADDRESS

Says He Regards Canadian Tariff Not as Panacea, but as Instrument to Develop Dominion Herself

The Conservative women of Victoria gave an enthusiastic welcome to Miss Mildred Bennett, sister of the Dominion Conservative leader, the Hon. R. B. Bennett, when they gathered in hundreds yesterday afternoon at the local headquarters of the association.

The reception, designed primarily in honor of Miss Bennett, also had the honor of welcoming, before the close of the afternoon, Mr. Bennett, Hon. S. F. Tolmie, Premier of British Columbia; Mrs. Tolmie and Miss Tolmie; Mr. D. B. Plunkett, Federal M.P. for Victoria; Gen. A. D. McRae, M.P., Dominion organizer for the party; Mr. T. A. Kirk, M.P.P., Vancouver, and provincial president of the Conservative Association; Senator and Mrs. R. F. Green; Senator and Mrs. G. H. Barnard; Captain George Black, M.P. for the Yukon; Mr. C. H. Dickie, M.P., Nanaimo; Hon. S. L. Howe, Provincial Secretary; Hon. Joshua Hinchliffe, Minister of Education; Mr. H. J. Barber, M.P., Fraser Valley; Colonel Cy Peck, V.C., M.P.P. for The Islands; Hon. J. W. Jones, M.P.P., South Okanagan, and Mr. J. C. Brady, M.P., Skeena. The president of the Victoria Conservative Club, Mr. R. A. Wootton, was also present.

The speeches, which occupied the last hour and a half of the afternoon, gave concrete expression to a secondary idea underlying the occasion, namely, the necessity for Conservative women to come together and study the issues before the country. In unity lay strength. The Conservative women had demonstrated that at the last election, said Miss Bennett, who expressed the view that it was probably largely through the good work of the Women's Conservative Association in Victoria that Mr. Plunkett had been returned as Victoria's representative in the Federal House in 1928.

ORIGINAL AND A COPY

Miss Bennett's address was brief, but very much to the point. Election writs had not yet been issued, she noted, but there could not be more than two more sessions in this, the sixteenth Parliament of Canada, and if the Conservatives were to have the overwhelming success for which they hoped at the next election, then the women of Canada must make a point of studying the policy of their party so that they would be able to pass on the information to their friends.

"There is just as much difference between the two parties as there is between an original Van Dyke and a copy," maintained Miss Bennett, who suggested that a study of elections in the Dominion since the days of Confederation down to the present time would show the paucity of great policies on the part of the Liberals. In the election of 1891 the Liberals had asked for unrestricted free trade. It was open to conjecture had the Liberals won that election would there have been any Canada today? In 1911 the country had taken just as definite a stand by returning Mr. Robert Borden in the face of the Liberal party's reciprocity scheme.

In conclusion, Miss Bennett urged the members of the Victoria Conservative Women's Association to do everything in their power to extend the membership of the organization, for the success of the Conservatives meant development of Canada, the creation of conditions designed "to make old people happy and keep the young people in the country."

MR. BENNETT SPEAKS

The Dominion Conservative leader, Hon. R. B. Bennett, was the first speaker on the programme. After expressing his appreciation of the splendid reception which had been extended to his sister and himself, he took up the question of the relation of the women's vote in Canada to the success of any political party. Great responsibility rested with them at the next election. They should inform themselves on the different public questions. Everyone must have been impressed with the conditions apparent throughout Canada during the past few weeks, with its many unemployed, and no work available. Canada had one of the most richly endowed countries on the earth with its great timber and mineral resources, fisheries, rich lands—yet thousands were unable to find jobs. Something wrong was implied when able-bodied young men were dependent on charity for their next meals. This country every year produced great wealth and still more wealth was produceable by the application of capital and labor to the development of natural resources. Should Canada buy her manufactured products in her own country or import them, sending her money to other countries? The United States, in considering her industrial problems and the means whereby she might keep her factory wheels turning, did not overlook the position which Canada occupied as a customer for these products.

"In our judgment the matter will not be in our hands very long," maintained Mr. Bennett. "The problem you have to consider is whether we are to build an independent country on the northern half of this continent, or are we to be an annex of the country to the south." Unless a changed condition took place the people of Canada would become cynical about continuing the struggle.

Mr. Bennett reminded his audience of the position which Canada occupied as the interpreter of the Occident to the Orient, as the link between the motherlands of Canada's heterogenenous peoples and the Orient.

"I do not look on the tariff as panacea, but as an instrument to enable Canada to develop herself," he argued at another point. Canadians, he thought, should think of their threefold duty as guardians of their own country, as a people with a trust to fulfil in memory of the early pioneers who spent centuries of labor and toil in preparing the way, and as a nation with a contribution to make to civilization and the advancement of mankind. To this end every Canadian should study the history of his country, taking pride in it, and adopting a jealous attitude of guardianship toward its resources and their development in such a way that the people of Canada as a whole would benefit from them.

PREMIER SPEAKS

Dr. Tolmie also reminded the gathering of the necessity for the knitting together of forces, the study of the various issues at stake, in preparation for the forthcoming Federal election. One of the first essential steps was to see about getting on the voters' list and the joining of the Conservative Association. The fact that there was such a big turnout in the face of such unusual weather was an indication of a keen enthusiasm on the part of the Conservative women of Victoria.

Mr. Plunkett seized the occasion to thank the Conservative women of Victoria for their help in connection with the election which returned him as Victoria's member at Ottawa. It was from Victoria that the policy was given under which the Conservatives of the Dominion were working today. In backing Mr. Bennett they were supporting a leader who would carry on that policy.

GENERAL McRAE

"This meeting is abundant evidence of the interest which the Conservative women of Victoria take in the welfare of British Columbia and Canada," said General McRae, who was cheered by all the signs throughout Canada as reflecting growing power in the Conservative ranks. It was the women of Canada, he felt, who would win the next election for the Conservatives, as there was no part of the electorate so deeply concerned in Canadian conditions as the women.

"We men are more or less wedded to our parties. You women have had your vote much more recently; you are not so set in your convictions and are therefore open to conversion. The women of this country are more deeply concerned than the men in the country's future welfare. It is with the mothers of this country that the great anxiety rests concerning the future of the country, the problem of whether Canada will be able to provide adequate opportunities for their sons and daughters. The party which can present to the electorate at the next election something which seems to answer the needs of the moment is going to win."

HOPES FOR SUCCESS

The Provincial President of the Conservative Association hoped that public opinion would have so completely moved over to the side of the Conservatives by the time the next Federal election took place that a Conservative slate of fourteen members would be returned to the House from British Columbia.

"British Columbia, in my opinion, is traditionally Conservative. Victoria has always been Conservative of the Conservative in the political as well as other senses. Let us hope that the forthcoming election will show it united in Conservative sentiment and understanding, and that the next time Mr. Bennett comes here you will be able to address him as Prime Minister of Canada."

Mrs. A. J. Gillis, the president, presided, and with Mrs. S. F. Tolmie formed a reception committee to welcome the guests as they arrived. Mrs. R. H. Pooley, Mrs. Howe, Mrs. Burden, Mrs. McKenzie, Mrs. Hinchliffe, Lady McBride, Mrs. Anscomb, Miss Pooley and Miss Macdonald were among the ladies specially welcomed.

A very attractive programme entertained the guests during the earlier part of the afternoon. One of the pleasant little ceremonies was the presentation by little Barbara Moresby of formal corsage bouquets to Miss Bennett, Mrs. Tolmie and Mrs. Gillis.

Mrs. Reece Burns spoke very briefly on "The Women's Point of View," closing with the eloquently recited lines of Wilson Macdonald's "Better Understanding." Several young girls gave very attractive dances, Joy Dalzell and Hilda Jacques, pupils of Miss Clough, giving a tap dance; Veronica Hartley and Marjorie Nott an acrobatic dance, and Robina Wilson a ballet dance.

The tea table was arranged in buffet fashion down the centre of the room, prettily decorated with gold and white chrysanthemums and gold candles. The ladies who presided at the urns were Mrs. Howe, Mrs. Pooley, Mrs. Burden, Mrs. McKenzie, Mrs. Hinchliffe and Lady McBride.

The details of the whole affair were excellently organized under the general convenorship of Mrs. W. C. Moresby, assisted by the executive committee.

The noonday prayer meeting of the Shantyman's Christian Association is growing in interest and attendance. For the convenience of business men a light lunch is served, after which the time is given over to prayer for the work of the association in mines, mills, camps and neglected parts of the Island. Rev. S. V. Ware of the Children's Special Service Mission, of London, Eng., has promised to be in attendance at today's meeting from 12 noon to 1 o'clock at the Y.M.C.A.

Their will be a rehearsal and practice of the Victoria Boys' Orchestra at 8 p.m., Friday. Through the courtesy of Mr. P. E. George, of 3171 Mars Street, the above practice will be held at his home. All present members as well as any young musician interested in orchestra work will be welcome to attend.

Feathered Folk Are Making Plea for Food Contributions

WHILE the north wind blew icy blasts yesterday, two black crows were seen having an active argument over a large crust of bread, which one crow had managed to forage for himself. News of the find soon spread, and the captor was shortly joined by eight other crows, all eager for a share. The most daring of the number ventured to seize the crust by force, and a lively struggle ensued, the crust eventually falling from the tree in which it lodged and being carried off by one of the onlookers, who was followed by a cawing, angry band of birds.

There is very little food to be found about the ground these cold days, grubs have hidden themselves away, and a lump of suet, some crumbs or seed as well as a tin of water will be much appreciated by the feathered folk. Rapid freezing will necessitate change of water. Frozen ponds may be a delight to the skaters, but from the birds' point of view they have their drawbacks. Should the snow come, the birds' chances of gathering food will be even more slim, so while Winter lasts, "Don't Forget the Birds."

City & District

Official Here from Peace River—Mr. F. J. Clark, of Pouce Coupe, public works engineer for the Peace River block, has arrived at the Empress Hotel. One hundred and fifty miles of road in the area, he reports, is being kept open for traffic by means of snow ploughs. Population in the district is increasing, and the towns are expanding following a harvest of good quality.

Presentation to Mr. Hobbs—Mr. Frank V. Hobbs, chairman of the Saanich School Board, was presented by his colleagues yesterday afternoon at the Municipal Hall, Royal Oak, with an ebony walking stick suitably inscribed, as a token of appreciation expressed by the members of the school board, for the manner in which he had conducted the business of the schools during the past two years. Mr. Hobbs in an able manner thanked the members of the school board for the loyal co-operation of all members, and for the token of esteem.

Presentation Made—The January meeting of the religious education staff of Oak Bay United Church was held at the home of Mrs. Moore, St. Charles Street, on Monday evening. After the business meeting an ehjoyable social evening was spent complimentary to Miss Madaline Priestly, superintendent of the beginners' department for the past five years, whose marriage to Mr. John Richmond, of Vancouver, will take place on Saturday. Miss Priestly was presented with a hand-woven set of table linen and in making the presentation Rev. W. A. Guy voiced the sentiments of the entire staff in expressing keen regret at the loss of so capable a worker.

FOUR INJURED IN TRAIN ACCIDENT

Shawnigan Lake Lumber Company's Locomotive Rolls Down Incline

Mr. J. O. Mitchell, fireman on a Shawnigan Lake Lumber Company, Ltd., logging train, and Mr. Jack Kelly, brakeman, were rushed to St. Joseph's Hospital in a C. & C. ambulance yesterday afternoon as a result of the engine jumping the track in the Burnt Bridge area of the mill's timber limits.

Mr. D. A. McDonald and another brakeman who were on the locomotive when it rolled down an incline, escaped with minor injuries and were attended by Dr. E. Moore, of Cobble Hill.

Mitchell was severely scalded about the legs and body by escaping steam, and was attended here by Dr. F. M. Bryant. Kelly, suffering from broken ribs, head and face bruises and a cracked bone in his right leg, is in charge of Dr. A. C. Sinclair.

Eight Calls Keep Firemen Rushing About

Victoria Fire Department answered eight calls between the hours of 2:45 o'clock yesterday afternoon and 12:08 o'clock this morning. Six chimney and two rubbish fires were reported.

While answering a call at 10:30 o'clock to a chimney fire at 1154 Pembroke Street, No. 8 combination broke a wheel, but no one was injured. The damaged member of the truck was replaced in quick order. A summary of the calls follows:

2:45 p.m.—Rubbish burning at William Street.
5:10 p.m.—Chimney fire at Trent Street.
5:25 p.m.—Chimney fire at Duchess Street.
5:42 p.m.—Chimney fire at 2650 Douglas Street.
6:25 p.m.—Rubbish burning at 954 Cowichan Street.
9:30 p.m.—Chimney fire at 1017 Linden Avenue.
10:30 p.m.—Chimney fire at 1154 Pembroke Street.
12:08 a.m.—Chimney fire at Cook and Richardson Streets.

Getting Up Nights

Can Be Stopped often in 48 hours. If you are losing pep, health and strength from Getting Up Nights, Backache, Bladder Weakness, Burning, Leg or Groin Pains, or Rheumatic Aches, why not try the Cystex 48-Hour Test? Get Cystex (pronounced Siss-tex) today at any drug store, for only 60c. Money back if you don't soon find pains gone, sleep fine, feel younger, stronger, and full of pep. (Advt.)

UNDER THE CLOCK

City Hall Activities in Brief

The sum of $114,915 has been paid into the city treasury in prepaid taxes by 441 ratepayers during the first two weeks of 1930, it was learned at the City Hall yesterday. A total of $4,922 will be rebated in interest to those taxpayers who already have taken advantage of the facilities for paying in advance their financial obligations to the city for the current year.

The zoning committee of the City Council, under the chairmanship of Alderman W. T. Straith, yesterday decided to secure from City Solicitor H. S. Pringle a legal opinion with respect to the character of amendments which can be made to the zoning by-law. The committee in the near future will receive from the Real Estate Board representations concerning changes which the latter organization would desire made in the zoning legislation.

For effecting repairs to his dwelling at 166 Medina Street, which was damaged by fire last Saturday night, Mr. R. Marrs took out a permit yesterday at the city building department. The cost of the repairs will be approximately $1,800.

The inaugural meeting of the 1930 City Police Commission will be held at 4 p.m. today in the offices of the chairman of the board, Mayor Herbert Anscomb, at the City Hall. Commissioner Andrew McGavin, the new member of the body, will take his seat for the first time.

At the meeting of the council's auditorium committee, held yesterday under the chairmanship of Alderman E. S. Woodward, all schemes for an auditorium for Victoria which have been publicly mentioned, were considered. The committee decided to advise the Chamber of Commerce of its existence, and to offer the chamber its co-operation in the matter of an auditorium for the community.

Alderman W. T. Straith, chairman of the industrial committee, will leave tonight for Vancouver, en route to Ottawa, on a private business trip. He expects to be absent from the city for three weeks.

Under the chairmanship of Alderman John A. Worthington, the civic parks committee held its first meeting of the new year at the City Hall. The principal business of the session was consideration of estimates for the various parks for the year.

At next Monday night's meeting of the City Council, Alderman E. S. Woodward will sponsor a resolution that the fire wardens and Fire Chief Stewart be instructed to forthwith report on the cost of instituting and maintaining a systematic burning of all weeds, garbage and rubbish on vacant private and city-owned property, in order that noxious weeds may be removed.

Building permits issued by Building Inspector James Barf during the first two weeks of 1930 number twenty-four, and cover an expenditure of $35,000 in construction values.

ARTS AND CRAFTS SOCIAL

The Island Arts and Crafts Society last evening had a social and musical programme in conjunction with a display of water-colors and sketches in other media. Mr. T. S. Gore, the president, was in the chair, and Mrs. W. H. Ronald was in charge of the tea. The Schubert Trio, comprising Miss Marchant, Mrs. Kensley and Miss Evelyn Brumpton, gave selections; Mr. Chris Miller played violin solos and Miss Kathleen Irvine, who acted as accompanist, played a number of piano solos.

"Do you know, this radio is just like the rows my wife and I have."
"How is that?"
"Words over nothing."

Announcements

Should You Need treatment from Miss Hanman do not fear you cannot afford it—one never regrets money spent if just value is received in return. Think how wonderful to be at ease, free from embarrassing self-consciousness. 503 Sayward Building.

B.C. Historical Association Meeting, Friday, 17th, at 8 p.m. in Provincial Archives. Sir Charles Piers will speak on "Hudson's Bay Transportation Systems and Trade Routes, 1670 to 1870." Visitors welcome.

Your Wedding requires the best in printing for your announcements, invitations, etc. Let us show you samples of our work at reasonable prices. The Colonist Job Printing Department. Phone 197.

The Varex Treatment have removed from Central Building to 924 Selkirk Avenue, Gorge. Telephone 2189.

Ladies' English wool cardigan jackets, $1.75; warm English wool socks and stockings, 50c to $1.50. The Beehive.

Knitting wool, $1.00 a lb., on 2-lb. cones; children's stockings, regular 75c, all 25c to clear; corset covers, 35c. The Beehive.

Skating at McRae's Pond, Cedar Hill Road. Admission 25c. Hot dogs and coffee.

William Stewart, tailor, New address, Gordon Building, 848 Yates Street.

Swing Photo Frames, special, $1.98. A. E. Taylor & Co., 718 Yates.

CANADIAN NATIONAL RAILWAYS

The "Continental Limited" leaves Vancouver 9:50 p.m. daily for Kamloops, Jasper, Edmonton, Saskatoon, Winnipeg, Ottawa, Montreal, making close connection for Maritime and United States points. This train carries through standard sleeper to Chicago via Duluth and also through standard sleeper to Kelowna via Armstrong and Vernon.

CANADIAN NATIONAL STEAMSHIP SERVICE FROM VANCOUVER

Ss. "Prince Rupert" every Monday, 8 p.m., for Prince Rupert, Anyox and Stewart.
Fortnightly service Queen Charlotte Islands.

FREE!

Fifty Victor Records, Record Albums and Album Ends, With This New

Orthophonic Victrola

Here is the most amazing offer in the history of the new Orthophonic Victrola. You purchase the instrument at its regular price of $175 and we give you FREE other Victor products to the value of $62.25 . . . 50 new Victor Records . . . Red Seal and Black Label . . . 4 Record Albums and a pair of Album Ends. A complete musical library free!

FLETCHER BROS. (VICTORIA) LTD.
1110 Douglas Street

Reliability Punctuality Service

On a Scheduled System
Cowichan Lake, 8:30 A.M.
Duncan, 10:30 A.M., 2 and 4 P.M.
Chemainus, 10:30 A.M.
Nanaimo and North, 10:30 A.M.
Through freight for Courtenay and Cumberland leaves every Tuesday at 2:30 P.M., arriving at its destination 3 Wednesday morning.

With fourteen trucks at your disposal we are in a position to offer you the best service that efficient organization can bring. No matter what your load, we have the facilities to handle it. Phone us for particulars.

Island Freight Service, Ltd.
1901 Government Street Phones 8950 and 509

Radiant Heaters

for that chilly room give real comfort, and are priced at $4.40 and Up.

See our display at
1121 DOUGLAS STREET
(Cor. View)

Hawkins & Hayward
Electrical Quality and Service Store

Just understand this from the start
We take our business much to heart.

We are in earnest about being careful and speedy. Upon those cardinal principles we build business.

CENTRAL TRANSFER CO.
MOVING-STORAGE-PACKING-SHIPPING
558-564 YATES ST. PHONE 3087
THERE

HERMAN'S
735 YATES ST.
LATEST FASHIONS ALL THE TIME
WITH 12 PAYMENT SERVICE
AT CASH PRICES

NOTICE

After this date the firm of Jeeves & Lamb Transfer Co. will be known as the

Lamb Storage Co., Ltd
Victoria, B.C.
January 1, 1930.

The January meeting of the Prayer Union for the Salvation of Israel will be held on Friday evening at 7:30 o'clock in the Y.W.C.A., Blanshard Street, for the annual election of officers

COAL

There's No Coal So Reliable as

Nanaimo

And we are equipped to give quick service.

PAINTER & SONS
617 CORMORANT ST. PHONE 536

Women's Work and Institutes

Women's Clubs and Societies

Carne Rebekah Lodge

A large number of Odd Fellows and Rebekahs met in the I.O.O.F. Hall, Douglas Street, on January 10, when the installation officers of Carne Rebekah Lodge No. 43, I.O.O.F., took place, Mrs. Thelma Creech, D.D.P., assisted by Mrs. A. Gonnason, acting D.G.M., officiating. The following staff acted as Grand Lodge officers: Mrs. Laura Bell, G.W.; Mrs. M. Penman, G.S.; Mrs. Fleming, G.T.; Mrs. Thelma Smith, G.C; Mrs P. McConnel, G.I.G.; Mrs. C. Edwards, G.O.G.; Mrs. M. Winter, pianist. The following officers were duly installed: Mrs. Ada Bannister, N.G.; Mrs. Crissie Arnall, V.G.; Mrs. Eva Doane, recording secretary; Mrs. Winnie Arnall, financial secretary; Mrs. Amy McKenzie, treasurer; Mrs. Lily Dobbie, R.S.N.G.; Mrs. Hammond, L.S.N.G.; Mrs. Irva Hall, R.S.V.G.; Mrs. Agnes Nathan, L.S.V.G.; Mrs. Clara Taylor, conductor; Mrs. Mary Combe, warden; Mrs. Ramsay, pianist; Mrs. Ethel Allen, inside guard; Bro. Hubbard, outside guard. During the installation ceremony each officer received a beautiful corsage bouquet of pink carnations, the gift of the D.D. president, Mrs. Creech. The retiring N.G., Mrs. Harriett Bell, was presented with a beautiful P.N.G. jewel by D.D.P. Mrs. Creech; also a gift from the degree staff as a token of esteem. The ceremony of installation being completed, all assembled in the banquet hall, where a sumptuous banquet had been prepared by the social committee.

* * *

Columbia W.A.

A change in the programme of the diocesan annual meeting of Columbia W.A., which is to be held next week in the city, has been made necessary owing to Miss Archer, the missionary to Japan, finding it impossible to reach Victoria in time for the meeting. The speaker, therefore, at the evening session on Thursday, January 23, will be Rev. John Antle, who will give an address, illustrated by lantern slides. Mr. Antle will speak on the work of the Columbia Coast Mission, and he will exhibit a series of very fine and interesting slides which he has made of the coast hospitals and lumber and fishing camps with which the mission deals. This meeting is specially arranged for the convenience of the business women and girls, and visitors of both sexes will be welcomed at the Memorial Hall, Vancouver Street. The session opens at 7:30 p.m. At the annual meeting of the girls' branches held on Wednesday evening, the Archdeacon of Columbia will give a lantern lecture on the northern missions of Vancouver Island which he recently visited.

* * *

H.M.S. Resolution Chapter

H.M.S. Resolution Chapter met on Tuesday evening at the home of Mrs. A. W. Mackenzie, Hampshire Road, when the regent, Mrs. Robert Harvey, was re-elected by acclamation and the nomination of officers was the important business of the meeting. Mrs. Farrow reported that a substantial sum had resulted from the chapter's sale of cigarettes at the I.O.D.E. tea at the Empress Hotel. A donation of $25 was received from Mrs. Dixon, mother of the former regent. Six new members were welcomed: Mrs. Paul Michelin, Mrs. Frank Sterry, Mrs. Fraser Lister, the Misses Doris and Marjorie Holmes and Miss Ethel Loughead. A year's subscription to Echoes will be sent to Miss Brown for her school in the Peace River district. I.O.D.E. calendars will be sent to the Oak Bay High School. The annual meeting will take place on February 10, at headquarters. The H.M.S. Resolution Trio will play at the Y.W.C.A. "at home" next Tuesday.

* * *

Chemainus W.B.A.

Chemainus Review 19, Women's Benefit Association, gave a most successful party for the junior members recently in the Knights of Pythias Hall. A programme of novel games and competitions had been arranged, adults and children alike entering whole-heartedly into the fun. Dainty refreshments were served after which each child was presented with a bag containing candy, oranges and nuts. Competition winners were as follows: Apple race, juniors, 1 Jake Eberts; 2, Margaret Eberts; intermediates, 1, Patsy English; 2, Norman Work; adults, 1, Mrs. Halberg; 2, Mrs. H. Smith. Jack and the beanstalk contest, 1, May Robinson; 2, Mabel Cook; consolation, Margaret Work and Muriel Robinson. Balloon contest, 1, Patsy English's team. Cracker race, juniors, 1, May Robinson; 2, Margaret Work; intermediates, 1, Kathleen Jacobson; 2, Mabel Cook.

* * *

Garden City Auxiliary

The monthly meeting of the Garden City Missionary Auxiliary met on Tuesday at the home of Mrs. E. B. Glass, Gladiolus Avenue, with Mrs. W. A. Brown, the president, in the chair. The meeting opened with scripture readings from Joel ii and Acts ii and iii. The annual reports of the secretary and treasurer were read, and found satisfactory. Mrs. James reported $4.88 from the girls' circle, who were making good progress under her leadership. Mrs. H. James and Mrs. I. W. Rogers were then appointed as delegates to the forthcoming annual Presbyterial. The meeting closed with the Mizpah benediction.

* * *

Pottery Club

The Victoria Pottery Club held its annual meeting on Tuesday evening at the home of Mrs. M. Grute. The election of officers for 1930 took place. Mrs. Grute was again elected president; vice-president, Mrs. Groos; secretary-treasurer, Miss M. Laurison; executive committee, Miss E. Carr, Mrs. Edwards and Mrs. McMorran. Later refreshments were served and an enjoyable social hour spent. The club would be pleased to receive as a new member anyone interested in pottery, who is asked to phone the secretary, 7953R.

* * *

Sevens of Twenty-Eight

The Sevens of Twenty-Eight Club held a meeting at the home of Miss Jean Drysdale, Quadra Street, on Tuesday evening. There were three tables of bridge in progress, the first prize being won by Miss "Tommy" Goy, Miss Evelyn Morrison winning the consolation prize. Those present were Misses Dorothy Ashman, Mary Ross "Tubby" Barlow, Audrey Bland, Ruth Hanson, Doris Benwell and Nina Ferguson.

* * *

Training Classes

Miss Biggar, Blue Cord Guider from Scotland, will hold Guiders' training classes this evening from 8 to 9:30 p.m. These classes will take place in the Girl Guide rooms, Sweeney & McConnell Building, Langley Street, and a cordial invitation is extended to all who are interested in Guide or Brownie work. Half an hour will be devoted to special Brownie work.

* * *

James Bay W.M.S.

The James Bay United Church W.M.S. will meet today at the home of Mrs. Andrew Stewart, 87 South Turner Street. Mrs. Hamilton will preside, in the absence of Mrs. Thomas Keyworth. A musical programme has been arranged and all members are urged to attend.

Lake Hill Party

There were ten tables in play at the card party held in Lake Hill Community Hall on Monday evening, under the auspices of the Women's Institute. Prizes were as follows: First table, Mrs. Wiloy, Mrs. Wright, Mr. Sherritt, Mr. Campion; second table, Mrs. Holdcroft, Mrs. Sherritt, Mr. Wiloy, Mr. Williams; consolation, Mrs. Robson, Mrs. Peddie, Mr. J. Lindal, Mr. McCallum, Sr. Another game will be held on Monday evening under the management of the Community Centre card committee. A novelty dance will be held on Wednesday evening of next week, commencing at 9 o'clock.

TERRIBLE SUFFERING Day and Night With Eczema

Mrs. Martin H. Giesbrecht, Winkler, Man., writes: "I have used

BURDOCK BLOOD BITTERS

with good results for eczema. My face and shoulders were simply covered with blotches of this terrible disease.

"Nothing did me any good until I took your medicine and it has relieved me of the terrible suffering I had to go through day and night."

Put up only by The T. Milburn Co., Limited, Toronto, Ont. (Advt.)

Women's Institutes of Vancouver Island

GARDEN CITY

The committee of the Garden City Women's Institute will postpone its card party from January 17 until January 24, owing to the cold weather.

VICTORIA

Victoria Women's Institute will meet tomorrow at 2:30 o'clock, in the Institute rooms.

WEST SAANICH

The regular meeting of the West Saanich Women's Institute, Brentwood Bay, was held in the hall, Brentwood, on Tuesday afternoon, Mrs. W. O. Wallace in the chair. The officers appointed for the ensuing year are as follows: President, Mrs. W. O. Wallace; vice-president, Mrs. Guy; secretary, Mrs. Haddon; treasurer, Mrs. Freeland; director, Mrs. Anderson. The following committees were named for 1930: Home economics, Mrs. Guy; education, Mesdames Lorne Thompson, George Bickford and William Watt; agriculture, Mesdames H. Creed and R. Freeland; visiting, Mesdames Rochon, J. Thompson and Atkins. Committees were appointed to make arrangements for a supper to be given to the members of the institute on Saturday, January 25; also a cabaret to be held on Friday, February 7, of which Mrs. William Watt will be convener.

ESQUIMALT

Sixteen new members were welcomed at the January meeting of the Esquimalt Women's Institute on Tuesday evening as the result of a membership drive which was started in November. Mrs. Saddler and her committee were declared the winners in this drive and were presented with a prize donated by Mrs. A. Booth. The retiring president was presented with a handsome umbrella as a token of esteem. Before vacating the chair, Mrs. Wise presented to each of the officers, and social committee, a dainty cup and saucer, and thanked them for their support during the past year. The treasurer read the annual report, which showed a satisfactory balance in the treasury. A resolution forwarded from Kelowna W.I., which had been tabled for thirty days, was taken up and discussed, and endorsed by the members. Reports were received from the conveners of the various committees. The public health convener reported on the Christmas party, which had been held on December 28 and was enjoyed by many children and their mothers. The Chind Hygiene Council will not meet again till February 6. The convener of home economics reported on the physical culture class and it was decided to close the session with a social gathering on January 27. Mesdames Wise, Booth, Kelly and Johnston were appointed delegates to the Local Council of Women. Conveners were appointed as follows: Women's Institute work and method, Mrs. Cave; home economics, Mrs. Wise; public health and child welfare, Mrs. Appleby; education and better schools, Mrs. Isbister, legislation and immigration, Mrs. Booth; agriculture, Mrs. Holligan; industries, Mrs. Sadler; community betterment, Mrs. Brooker; ways and means, Mesdames McLean, Pocock and Williamson; sick visitors, Mrs. Holligan and Mrs. Longhurst. Hostesses for the social hour which followed the business meeting were Mesdames Garrett, McLean and Williamson.

Chemainus Personals

Mr. Harold Howe has returned to Great Central after a short stay with his parents, Mr. and Mrs. A. Howe.

* * *

On Monday evening an enjoyable skating party was arranged by the younger set on the lagoon on the property of Mr. R. B. Halhed. A blazing fire on the bank, and the lanterns and flashlights carried by the skaters, as they glided over the glistening ice, gave a carnival aspect to the scene. A perfect moonlight night added to the success of the evening.

* * *

Mrs. Fulton, who has for the past two months been the guest of Mrs. M. L. Fraser, has returned to her home in Victoria.

* * *

Mrs. H. F. Howe and her little son, of Great Central, are spending a few days with relatives here.

* * *

Mr and Mrs. J. Cook and family visited Duncan on Sunday as the guests of Mr. and Mrs. Cummings.

VICTORIA WOMAN INVENTS SAFETY STOVE APPLIANCE

Patents have been applied for in Canada and the United States for the invention of a local woman. Mrs. Warder, of 1902 Duchess Street, is the inventor of an ingenious safety screen attachment designed for use with open-doored heating stoves.

The attachment is bolted to the side of the stove in such a way that when the door is opened the screen can be moved in front of the opening and fixed so that there can be no fear either of sparks escaping or of children moving the screen from its safeguarding position. Samples have been made by the local Red Cross Workshop.

A group of ministers, meeting informally recently, began to swap stories of embarrassing moments in the pulpit. The prize went to a minister who had this unfortunate occurrence happen to him during the years of the war.

He was giving a children's talk as part of the Sunday service and had asked one of the boys to come up on the platform to add uniqueness to his talk. The boy's father was an insurance agent and the preacher wished to draw a moral from this, so he asked the boy, "What is it your father is doing, Johnny?"

The lad, who had evidently listened in on a private family discussion, answered without any embarrassment, "He's trying to escape the draft."

METROPOLITAN CHURCH ELECTS

Officers Are Chosen for Ensuing Year at Annual Congregational Meeting

The annual meeting of the Metropolitan United Church was held in the schoolroom last evening. In the absence of Dr. Sipprell, who is now on a short vacation, Mr. Arthur Lee was elected chairman.

The financial report was presented by Mr. John A. Grant, treasurer, which showed a total income for the year 1929 of $20,789, and out of this amount the full allocation of $7,000 to the missionary and maintenance fund has already been sent to the treasurer in Toronto.

Mr. E. W. Whittington reported the work of the session and official board. Mr. C. E. Sonley, chairman of stewards, reported a large number of meetings held in which business was transacted and money raised for various purposes.

The Ladies' Aid was reported by Mrs. E. O. Weston. The Women's Missionary Society, Sunday school, Young People's Society and brotherhood also made short and encouraging reports, showing the work being carried on is proving successful in many directions.

The election of officers for the year 1930 took place, and the following were duly elected to the various positions:

Trustees: Messrs. J. H. Baker, S. J. Curry, F. W. Grant, H. T. Knott, W. H. Ozard, H. Masters, E. J. C. Smith and E. W. Whittington.

The session will be: R. S. Anderson, J. H. Baker, G. D. Christie, Dr. S. G. Clemence, W. Crouch, S. J. Curry, J. W. Fullbrook, H. Hudson, W. J. Keen, J. E. Kilty, H. T. Knott, Arthur Lee, H. McDonald, D. M. McIver, H. Masters, A. Parfitt, E. Parsons, V. Shoemaker, E. J. C. Smith, E. W. Whittington and E. C. Wilderspin.

Stewards elected are: E. W. Andrews, E. Campbell, H. J. Curry, A. Curtis, E. J. Dicker, W. H. Gee, J. A. Grant, Mrs. J. A. Grant, W. E. Harper, W. C. Hembroff, J. J. Hutton, H. V. Jones, Mrs. W. J. Pendray, H. J. Pendray, F. Simpson, R. J. C. Smith, C. E. Sonley, E. E. Westcott, Mrs. E. E. Westcott and F. Willis.

OFFICERS CHOSEN AT FIRST BAPTIST

Congregational Meeting Nominates Deacons, Trustees and Other Church Officials

The annual meeting of the congregation of First Baptist Church was held last evening and was largely attended by members of the church and congregation. Following supper, the business session was held, at which an inspiring address was given by Rev. A. J. Vincent, the pastor.

Deacon R. McIntosh opened the devotional period, and this was followed by the election of officers, as follows: Clerk, Mrs. C. W. Bradshaw; assistant clerk, S. Henson; treasurer, W. Cook; missionary treasurer, Angus Galbraith; envelope steward, A. E. Taylor; deacons, Angus Galbraith, J. C. Foote, Robert McIntosh, Mrs. C. C. Spofford, W. Pearmain and A. Ledson; trustees, James Dinsmore, J. L. Beckwith, Mrs. C. W. Bradshaw, O. M. Brown, Miss W. Beckwith, G. A. Stevens, L. C. Beach, G. McEwan and H. Whittaker; auditors, H. B. Witter and H. P. Thorpe; president Women's Union, Mrs. H. P. Thorpe; superintendent Sunday school, O. M. Brown; president Second Mile Club, Mrs. Slater; president Young Women's Auxiliary, Miss Winnie Beckwith.

Mr. S. Honeychurch, Mr. James Dinsmore and Miss Tait rendered solos.

It was reported that $8,000 had been raised during the year, of which $1,000 was paid for missionary churches.

SCHUBERT CLUB CHOIR WILL GIVE CONCERT TUESDAY

A grand concert will be given on Tuesday next, January 21, by the Schubert Club choir in Amphion Hall, under the auspices of the Royal Society of St. George. A programme of considerable variety is being arranged by this well-known musical club, which his been successful in winning honors in various musical festivals in British Columbia and Washington, and of which Mr. Fred. King is the conductor.

The concert will he held in Amphion Hall at 8 p.m., for which tickets may now be obtained from Fletcher's Music Store, Davis & King and the Willis Piano Company.

Hear the Opening Speech of The Five Power Naval Conference

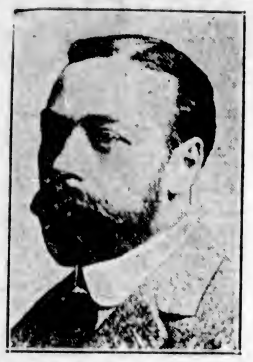

All the world is talking of the Disarmament Conference, to be opened in London on January 21 by

H. M. King George V.

His Majesty's speech will be broadcast direct from the Royal Gallery of the House of Lords. Following will be the speech of the Prime Minister, Ramsay MacDonald. This will be relayed to CNRV and other Pacific Coast stations, being on the air at 3 a.m. Tuesday. The programme is expected to last some two hours. (Weather permitting.)

RADIO-LECTRIC LTD.
635 Fort Street Phone 3111

VICTORIA'S ONLY EXCLUSIVE FURRIERS

Today (Thursday) at
Foster's Wind-Up
FUR SALE

Remember you do not have to be a judge of furs when buying here.

Two Only
BEAVERINE COATS
Each, $70.00

Muskrat, Hudson Seal and other fur coats in many cases going at cost. Terms arranged if desired.

FOSTER'S FUR STORE
1216 Government St. Phone 1537

LEE DYE & CO.'S
715 VIEW STREET

GREAT SACRIFICE SALE

We Are Clearing Out Our Entire Stock of Oriental Goods at Prices Below Actual Cost

Our stock consists of Chinese teak and ebony furniture, mandarin coats, coolie coats, silk kimonos, dressing gowns, and everything in Oriental novelties and chinaware.

PRINTING LITHOGRAPHING

WE PRINT
—Effectively
—Accurately
—Promptly

THE COLONIST
Commercial Department
Phone 197 Broad Street

BOOKBINDING PAPER RULING

NEW METHOD LAUNDRIES LTD.

BRUNSWICK 75¢ BLACK SEAL RECORDS
Hear the New Records
You'll Find Them At
RADIO-LECTRIC LIMITED
635 Fort St. Phone 3111

Hairdressing Specials

Finger Wave and Shampoo
Water Wave and Shampoo
Shadow Marcel and Shampoo
$1.00

Firth Brothers
709 FORT STREET
No Appointments—Prompt Service
(You Just Walk In)

Enjoy winter weather —don't fear it

Ovaltine, the product of Summer's sunshine, will protect you against cold weather ills.

MAKE winter your friend! Meet his blustering breath with the assurance that you are fortified against coughs, colds and general ill health. You can—with delicious Ovaltine as your daily beverage. You will be able to face winter confidently.

Ovaltine, the supreme tonic food beverage, fortifies your system with strength, vitality and endurance so necessary to the maintenance of perfect health during the dangerous days of winter. For in Ovaltine, prepared by an exclusive scientific process, abounds the rich nutriment of ripe barley malt, fresh eggs and creamy milk.

Ovaltine is a good friend to every age.
Doctors the world over recommend it.

In every home, Ovaltine should be a regular mealtime and between-meal beverage. Easily digested, containing all the essential vitamins and other food elements necessary for complete nutrition, swift in its restorative action.

Ovaltine is a boon to people of all ages. It brings natural sleep to sufferers from insomnia, sustains invalids, returns convalescents more speedily to health, and is an incomparable food for expectant and nursing mothers—*the original and supreme tonic food beverage.*

Ovaltine is sold at all good stores, in 50c, 75c, $1.25 and special $4.50 family size tins; also served at soda fountains.

OVALTINE RUSKS

are made with the finest Canadian wheaten flour and Ovaltine. Consequently, these rusks are easily digested, more delicious and far more nourishing than ordinary rusks or biscuits. Perfect for teething babies and young children, Ovaltine Rusks are also an appetizing addition to meals. Particularly inviting when served with cheese. An important factor in furthering sound teeth and firm healthy gums among both children and grown-ups.

'OVALTINE'
TONIC FOOD BEVERAGE
Builds-up Brain, Nerve and Body
A. WANDER LIMITED 455 King Street West, Toronto, Ontario

Social and Personal

Personals, Parties Visitors

Bridge-Tea Given

Miss Dorothy Scott entertained yesterday afternoon at her home on Woodlawn Crescent in honor of Mrs. Alistair Fraser, and Mrs. Rolfe Struthers, of Montreal. There were two tables of bridge and a number of guests came in later for tea. The table was presided over by Mrs. Walter Scott, and was arranged with a charming centre bowl of narcissi, daffodils and Spanish iris. The invited guests included Mrs. Nolan Macpherson, of Calgary; Mrs. Brooke Stephenson, Mrs. Jack Gray, Mrs. Sydney Barker, Mrs. W. Ellis, Mrs. V. Godfrey, Mrs. G. B. Williams, Mrs. B. W. Paul, Mrs. Roy Hadley, Miss Anne Michaelis, Miss Norma Macdonald, the Misses Margaret and Mary Clay, Miss B. Bullock-Webster, Miss Ines Carey, Miss Lynch, Miss Lora Blake and Miss Jennie Turner.

• • •

Entertain Visitors

Hon. S. F. and Mrs. Tolmie entertained at luncheon yesterday at noon the visiting political heads, who were in attendance at the conference here for two days. The entire party, which included also the city members of the Legislature, Mr. Lindley Crease, K.C., vice-president of the British Columbia Conservative Association, and Mr. R. A. Wootton, the president of the Victoria association, drove direct from the Parliament Buildings to "Cloverdale," the home of the Premier and Mrs. Tolmie, where luncheon was served. Following the repast, the company returned to the Parliament Buildings.

• • •

Miscellaneous Shower

Mrs. R. Caldwell was the hostess at a miscellaneous shower at her home, 2321 Cook Street, on Monday evening, in honor of Miss Sylvia Bass. The gifts were presented to Miss Bass by little Jimmie Stanley. Among the invited guests were Mesdames S. Bass, J. Cannon, T. Cannon, R. Burns, G. Fuller, A. Petch, E. Dunn, Misses Lily Cannon, Nellie Cannon, Emily Hurst, Marie Bodaley, Fernie Tucker, Margaret and Kay Caldwell.

• • •

Here From Calgary

Mrs. Nolan Macpherson, of Calgary, is a visitor in the city and is the guest of Mrs. G. Michaelis, McClure Street.

Beach HOTEL
OAK BAY (VICTORIA) B.C.
Get away from all domestic cares and spend a
Peaceful Winter
as our guest.
Enjoy the artistic colour schemes, different in each room; the large
Log Fires
in the public rooms; the tiled grates in the private suites.
Rates for Room and Bath as low as $150 a month, including three perfectly cooked meals a day.
PHONE 5500

EFFICIENCY!
Exclusive new machinery enables us to wash your blankets without an inch of shrinkage. Try this efficient, guaranteed method!
ECONOMY-STEAM LAUNDRY
607 John St. Phone 3330

HOMES
Furnished on Easy Terms
STANDARD FURNITURE COMPANY
719 Yates

Do Glasses Improve Your Appearance?
Yes, because we study the personality of each client and recommend only those styles which suit the personality of the wearer.
Come in and see the smart new shapes in Rimless Lenses—the new mountings of plain and engraved white gold and combination of horn and gold.
Everyone should have at least two pairs of glasses.
The Morning Is the Best Time for an Examination
Norman G. Cull
LIMITED
Opticians and Optometrists
1108 Douglas St. Victoria, B.C.

Continuous Clarification System Used
Pantorium DYE WORKS of Canada Limited
Fort and Quadra Phone 3202
Try the Valeteria Service—There's None Better

HERMAN'S
WOMEN'S APPAREL
735 YATES ST.
LATEST FASHIONS
12 PAYMENT SERVICE
CASH PRICES

633 Fort St.
Dorothy M. Winder
Tel. 8298 Ladies' Ready-to-Wear

---continuing
The Store-Wide
SALE
Before We Take Stock
20%
off everything
Canada's finest hosiery and lingerie is always reasonably priced at the B. M. Clarke stores. Now—*with 20% off every famous make*—values are so compelling as to make it a positive duty to buy—and thereby save—as much as possible. Note the *sale* is *store-wide*. Every item is fresh, clean, perfect.
NOW — just before we take stock 20% off everything!
HOSIERY DEPT. Gresham Mercury Orient Eastern PuritanMaid
LINGERIE DEPT. Stanfields Turnbulls Griffin (Lockfit) Servus
B M Clarke LIMITED HOSIERY & LINGERIE
Gresham Hosiery Shops
711 YATES
711 YATES
AND AT VANCOUVER

Chrysler Heiress in Bridal Attire

MISS Bernice Chrysler, daughter of the automobile manufacturer, as she appeared when she became the bride of Edgar William Garbisch, former captain of the West Point football team and all-American centre in 1924, recently. The bride is wearing a princess gown of heavy white satin. A long circular train hangs from slightly below the waist. Her veil of tulle is fastened with a coronet of twisted pearls and she is carrying a sheaf of Calla lilies.

Tea Hostess

Mrs. James Cobley, of 3435, Cook Street, entertained the following guests at tea yesterday. Mrs. McHeardy, Mrs. Graham, Mrs. Kirkham, Mrs. A. Edwards, Mrs. Sweetland, Mrs. Norton, Mrs. Hedges, Mrs. Rosemergey, Mrs. Gage, Mrs. Townsend, Mrs. Miles, Miss Newbegin, Miss Turner and Mrs. Edwards (Edmonton).

• • •

In California

The following Victorians are staying at La Valencia Hotel, La Jolla, California: Mrs. C. A. Boyd, Mrs. Alex. Fraser, Dr. and Mrs. B. A. Hopkins and Miss L. V. Fullerton.

• • •

To Leave for Montreal

Mrs. Alistair Fraser, of Montreal, who has been visiting her father, Senator Ross, Pemberton Road, will return to her home in Montreal on Saturday.

• • •

Here From Cumberland

Mr. and Mrs. A. B. Dundas, of Cumberland, are spending a few days in the city and are registered at the James Bay Hotel.

• • •

At James Bay Hotel

Mr. and Mrs. H. Gill, Mrs. N. E. Jervis, Mr. S. Moreton and Mr. H. Mackay, all of Vancouver, are guests at the James Bay Hotel.

Fashion Fancies

By Marie Belmont

In line with the luxury which marks the present mode, undies have taken unto themselves a splendor which is unprecedented.

A striking example is the well designed satin slip in pale peach, which follows the princess line in its curved seamings and denies its severity by the lavish use of Alencon lace.

The chemise is of georgette of the same shade as the slip. This features the fitted bodice, cupped bandeau top and flaring side insert of Alencon.

These are the undies which are demanded under the new frocks, for it would never in the world do to spoil an entire costume by poorly fitted underwear that would wrinkle and make ugly creases in our svelt silhouette.

Miss Lennox Heard In Pleasing Recital

Miss Hildreth Lennox, R.T.C.M., Canadian entertainer, gave an enjoyable recital in the Sunday school hall of the First United Church on Monday evening. Mr. Robert Wallace, convener of the Christian Fellowship committee, was in the chair. Miss Lennox charmed her audience not only with her pianoforte and vocal numbers, but with her excellent readings. In her readings, she turns readily from tragedy to humor, and portrays the roles of youth and age equally well. Robert Stead's "A Prairie Heroine," afforded her occasion for serious work and was rendered with fine expression and touching pathos. Her remarkable versatility in her role as elocutionist was very evident in the amusing selection, "At the Ferry." Miss Dorothy Morton, a popular local pianist, accompanied the vocal selections in her usual sympathetic manner. The assisting artists, Mr. John Gough, cornet player, accompanied by Mr. John Smith, and Mr. Jack Moore, accompanied by the Misses Mellor, delighted the audience with their instrumental numbers.

Mr. John Taylor, the president of the Y.P.S., spoke briefly on the past work of the society. Rev. W. G. Wilson spoke a few words of appreciation of the visiting artists, and on behalf of the Y.P.S., Mr. George Gordon moved a hearty vote of thanks to Miss Lennox and the local artists for their fine entertainment. This was seconded by Miss Olive Hermitage.

The success of the evening was due to the indefatigable efforts of Rev. Bruce Gray, Miss Nancy Stark, Miss Olive Heritage and Mr. Robert Wallace.

Next Monday evening the second debate in the senior series will take place. The two classes taking part are the Volunteers and the Eagles. These debates are growing a popular feature in the fourfold programme of the society.

Colquitz Personals

Mr. and Mrs. Richard Layritz, who for several weeks have been visiting in Southern California, returned on Friday to their home on Wilkinson Road.

Colds
Check them quickly with the universal standard remedy for colds. It is dependable and safe.
Grove's Laxative BROMO QUININE Tablets
At All Druggists 30c
Successful Since 1889

Civic Matters Discussed By Young People

The regular meeting of the Young People's Society of Belmont United Church was held on Monday evening. The meeting took the form of a citizenship meeting, and was in charge of Rennie Butler's group. The Bible reading was given by Miss Margaret Janes, after which a mock election was held. Those nominated for mayor were Mr. Charlie Chapman and Mr. Rennie Butler, and those for aldermen were the Misses Peggy Wharton and Ina Erb and Mr. Clifford Gaetz, two to be elected for this office. Talks were given by these young people, the topics being: "The Four-Year High School Course," "The Technical School," "Improvements to Roads and Parks," "The Building of a Civic Auditorium," "The Dispute Between the Blue Line and the B.C. Electric Railway as to Haultain Buses," and "Taxation." After the speeches, voting took place which resulted as follows: Mayor, Mr. Rennie Butler; aldermen, Miss Peggy Wharton and Mr. Clifford Gaetz. Mesdames Hood, Butler and Perry, honorary members of the society, acted as returning officers. Mr. Rennie Butler as mayor then tendered a vote of thanks on behalf of himself and the aldermen elected to the members of the society, for their support, after which the meeting was brought to a close with a few games.

The next meeting will be held on Monday at 7:30 o'clock, and will be in the form of a missionary meeting, Miss Violet Perry's group having charge of the same. The society is to be favored with a talk by Miss Ketchison, a missionary from China, which should prove of great interest. All young people are cordially invited.

TO GIVE LECTURE

The lantern lecture, "A Trip Through Canada," to be given in the church hall of Victoria West United Church this evening by Mr. Hadland, under the auspices of the Hustlers' Club, will commence at 7:45 o'clock instead of 8 o'clock, as previously announced.

From Maple Bay

Major and Mrs. Rigby, of Maple Bay, are registered at the James Bay Hotel.

Kitty McKay

By NINA WILCOX PUTNAM

The girl friend says when these Atlantic floating aerodromes are built, that old joke about making it "in two jumps" won't be good any more.

Mallek's Sale of Fur Coats
An Event of Importance to Fashionable Women

That desire for a luxurious fur coat need no longer be restrained. Mallek's annual January Clearance provides a remarkable opportunity to satisfy that desire because it brings the season's finest styles . . . finest quality furs, all at very substantial price reductions. Plenty of fur coat weather is ahead . . . years of satisfactory service are tailored into every coat we sell! Now, if ever, is the time to buy!
Dependable Quality Furs Now Greatly Underpriced
A Few of the Values in This Sale
$175 Muskrat Coat. $125
$325 Black Alaska Hudson Seal Coat. $250
$225 Electric Seal Coat. Large squirrel shawl collar. $149.50
$650 Squirrel Coat. One only. $350
$225 Dark Brown Muskrat Coats $149.50 and $175
All that we will say is this: Come to this sale, expecting to see all fur-value records surpassed!
For New as Well as Old Customers
This is a sale for everyone, and with it you may use our pleasing Twelve-Payment Plan . . . it costs no more. Inquire at our office.
Every Article Is Guaranteed As Advertised
Mallek's Limited
Women's Ready-to-Wear and Millinery
1212 Douglas St. Phone 1901
Your Money Back If You Can Buy for Less

SPECIALS
Irish Linen Stores, Ltd.
Phone 3576 1017 Government Street
WE DELIVER WE DELIVER
75 Pairs Large Double-Bed Flannelette Blankets, pink or blue borders. Special this week, per pair ... $2.50
Kenwood and Brantford All-Wool Bed Throws, bound satin ends; plain colors or check designs; sizes 60 x 80 inches and 72 x 84 inches. Special this week, each, $10.00, $8.75, $6.75
10 Pairs Only, Pure Scotch All-Wool White Blankets, size 72 x 90 inches; thoroughly shrunk; good for 15 years. Sale, per pair $12.50
Best Quality Superfine English Cream Flannelette, 36 inches wide. Special, per yard 40c
Good Quality White or Cream English Imported Flannelette, superfine quality; 36 inches wide; two grades. Yard, 30¢; also 3 yards for $1.00
English Colored Stripe Warm Fleece Flannelette, fast washing colors; 36 inches wide. Regular 45c yard. Sale, 3 yards for $1.00
Flannelette Pyjamas, made to measure; beautiful quality stripe. Complete $3.75
200 Yards English Stripe Viyella Flannel, guaranteed unshrinkable; 31 inches wide. Regular $1.35 and $1.50. Sale this week, per yard $1.00

James Island Personals

Mr. and Mrs. George H. Aldous, who have been spending the Christmas and New Year holidays with their daughter and son-in-law, have returned to their home at Qualicum Beach.

• • •

Mr. H. Jean Desbarats, who has been visiting his parents, Mr. and Mrs. Desbarats, of Montreal, has returned to the Island.

• • •

Mrs. James Baker and Mr. and Mrs. Archie Clegg, of Victoria, spent the week-end as guests of Mr. and Mrs. James Clegg.

• • •

At the Progressive Bridge, played at the Moore Club, the prizes were won by Mrs. G. M. Richards, Mrs. M. J. Kirk, Mr. Stuart McPhee and Mr. E. L. Allen. Refreshments were served by Mrs. W. G. Milstead, Mrs. M. J. Kirk and Mrs. A. J. Peirce.

• • •

Mr. and Mrs. T. M. Robb and their daughter have returned from Vancouver.

PIONEER CLUB

The W.B.A. Pioneer Club will meet at the home of Mrs. Charles, 157 Wellington Avenue, tomorrow evening. Membership pins will be presented and a programme given.

Barking and Running Fits in Dogs
Are checked almost instantly with Graham's Hysteria Remedy
(Testimonials from Registered Kennels)
Per Bottle, postpaid, $1.00
MacFARLANE DRUG CO.
Cor. Douglas and Johnson

Hairdressing Specials
Finger Wave and Shampoo
Water Wave and Shampoo
Shadow Marcel and Shampoo
$1.00
Firth Brothers
709 FORT STREET
No Appointments—Prompt Service
(You Just Walk In)

Dies at Kamloops

Rev. Thomas Keyworth and Mrs. Keyworth have received word of the death of their nephew, Mr. John H. Love, at the Royal Inland Hospital, Kamloops, after an illness of nine years' duration. He was the son of the late Mr. James D. Love and Mrs. Colin Campbell, of Penticton, and was a native of Govan, Scotland, his grandfather having been Provost Love, of Johnstone, Scotland. He is survived by his grandmother, Mrs. Thomas Hughes, of this city, and the following uncles and aunts, also of Victoria: Mr. and Mrs. George Hughes, Rev. Thomas and Mrs. Keyworth, Mr. and Mrs. Arthur Chesworth and Mr. and Mrs. Edward Blair.

End of argument—"And throw your hat into the river and don't let go of it."

It Is Not the Quantity You Eat

BUT

the comparatively small amount you digest builds your vitality.

The unique power of

BOVRIL

(so easily digested)

BUILDS STRENGTH WITHOUT FAT

22

EVERYBODY SATISFIED

Outside a church in Aberdeen stood a woman with a baby in her arms. Both were crying. A man stopped and asked what was the trouble.

"Och, sir," said the woman, "they won't baptise the bairn till they get five shillin's, and I don't have it."

"Dear me," said the Aberdonian, "if that's all, we'll soon put that right. Here's a pound for ye. Go and get the bairn baptised and bring me the change."

In ten minutes the woman came back smiling and returned fifteen shillings.

"Ah, my good woman," said the man, "and now we're all happy. You're happy because the bairn is baptised, the minister's happy because he's got his five shillings, and I'm happy because I've been tryin' to change that bad pound note for the last three years."

Between Twelve and One

By VERNON LODER

CHAPTER XVIII—Continued

The superintendent presently put all these things aside and concentrated on a report which had just come in from the piscicuturist, who had accompanied him to the pond in the park. He brightened up on reading it and began to hum "The Man Who Broke the Bank at Monte Carlo."

Captain Shardel visited him later for a conference, and Cobham found that he had guessed aright. The chief constable had been attempting a little detective work on his own account.

"Being in town anyway, you know, Cobham," he said casually, "I thought it wouldn't do any harm if I tried to trace old Demetrius' movements about the time of the murder."

Cobham suppressed a smile. "Very useful, sir," he said.

"It ought to have been, I admit, but I am afraid I didn't find very much, Cobham. Nothing very vital, of course, I mean—I did get at one point, though, where he misled you."

"Really, sir?"

"I think so. You see, the old chap had been in Scotland, though apparently he denied it to you."

"But why should he?" Cobham pricked up his ears.

"There you have me."

"How did you find out this, sir?"

Shardel laughed. "I couldn't think of any way of getting the information at first, then it occurred to me to try some of his friends. I found the name of the one he stayed with in Surrey and went down to see him."

"Good, sir! You remember Cupolis had just come back from Scotland when he met his death."

"Of course. Well, this friend is English, but has lived in Czechoslovakia, and knew Demetrius in Prague. I asked him straight out if he had had a letter from the old chap addressed from Scotland, and he said he had—from Glasgow."

"But, according to Maud, Cupolis had been in Edinburgh."

"I know. But that is all I discovered. Only, if Demetrius told you he was not in Scotland, he seems to have something to hide."

"It depends when he left Scotland and if he came this way, sir. If he only left on the afternoon before the murder, he could hardly have reached Tendon Oaks in time to do it."

"But why is he keeping this visit dark? It would be a good idea for a man who intended to do in Cupolis to get here by a very circuitous route."

"Well, sir, it is a suspicious certainly, and I had better see him again. I threatened him last time that I would make him explain his movements. I gave him two days to communicate with me, but have not heard from him. This time I'll hear the truth or frighten him out of a year's growth."

"That's right." Shardel laughed. "Now let me hear what you have done."

Cobham told him at once of his visit to Merton and also of the information vouchsafed to him by Mrs. Hassen and the report from Inspector Haite.

"You see, sir," he added, "there is a possibility that the man was the Greek she saw, and simply got into the hole he did by gambling away the investors' money. To make it harder to trace, he kept on selling out of one stock into another, until he finally turned the funds into French francs."

Shardel nodded. "Well, that's pretty useful, I must say. Still, the final disposition of the funds does not give us any clue to the murderer. Demetrius seems to be potty and had a grievance against Cupolis. He might have done it. But look here, do you think you have eliminated any of that gang?"

"The guests, you mean, sir?"

"Yes, of course."

Cobham. "I make mistakes like most people, but I think it is clear in my mind—without definitely discriminating against the others, sir—that Miss Gienne, Andrews, Colper, Lord Cramish and Mr. Smith can be left out of it."

"Smith, eh? Why, didn't he go down to the library?"

"Yes, sir, but we are agreed that the murder could not have been committed with that poniard. I have the medical men to agree with me in that, though they did not let it out at the inquest. Then Smith told others of the guests that he had been in the library that night. No one had seen him go down. If he had committed the murder, he wouldn't have let that out. No, sir, he was not in it, I am sure."

"So you still suspect Merton, Corbett and the professor? Well, here's another professor to suspect—an odd coincidence. I think you had better get on his tracks right away, unless you would like to send Sergeant Smith up to town."

"No, sir. I shall go myself. By the way, I have the grapnel here, and I want you to have a look at it. There is something that puzzles me and if you can think of an explanation, sir, while I am away, I shall be glad to hear it."

Shardel nodded. "Splendid! I'll have to sharpen my wits if I am to keep level with you, Cobham."

Cobham smiled, opened the cupboard and produced the jar. He fished the grapnel from it, laid it on a clean piece of paper and produced a magnifying glass.

"Now, sir, will you look at that very carefully, and give me your opinion?"

Shardel took the magnifier and went over the grapnel inch by inch.

"I don't see very much that it noticeable about it," he remarked at last. "It is small, but strong, and it certainly has been used at the end of a cord, or what is this ring for? Beyond that—nothing."

The superintendent explained. "I mean the surface of the metal, sir, especially in the inner side of the ring and other parts. It doesn't look like burnished steel, does it?"

"But then it has been in the water, Cobham."

"I know, sir, but look again and give me your idea."

Shardel considered for a moment or two and then looked up. "I suppose you don't mean what looks like a slight oiliness?"

"I do, sir. It looks to me as if the whole thing had once had a slight filament of oil over it. It has been rubbed off in parts, but some remains, though very slight."

"We had better have it sent to an analyst. He can perhaps tell us if it is oil. Meantime, I will try to see what bearing it could have on the case. At present I confess that I have no idea what oil on it could mean."

"I'll get it sent to the county analyst, sir," said Cobham. "I suppose I can go to town at once."

"The sooner the better," said Shardel.

(To Be Continued)

PRO PATRIA OFFICERS

His Honor the Lieutenant-Governor Sends His Compliments to Branch

At a meeting of Pro Patria Branch, of the Canadian Legion, held in the clubrooms last night, President C. A. Gill read the following letter from the private secretary of His Honor the Lieutenant-Governor:

"Dear Mr. Gill,—His Honor desires me to send you and your executive his warm thanks and congratulations for your most successful dinner. It was particularly gratifying to His Honor to see so many of the gallant members present, and to witness how active and enthusiastic your unit is. His Honor sends his best wishes for your continued prosperity."

The meeting was highly gratified by His Honor's gracious action, and gave expression to its feelings in loud applause.

Eleven new comrades were received into membership, and two members from outside points who had transferred to the branch, were welcomed.

The sick committee reported many visits to comrades in hospitals and homes. A large number of veterans were found in the Jubilee and St. Joseph's Hospitals, while others were confined to their homes suffering from various complaints. Smokes and magazines were distributed.

The loss of another member through death, Comrade Ward, was announced, and a standing vote of condolence to his relatives was passed.

An effort will be made to provide a crippled comrade with an electrically propelled chair. This comrade's condition is such that he cannot ride in an automobile, consequently he is confined to the house.

A hearty vote of thanks was accorded the dinner committee for arranging the most successful dinner in the history of the branch.

Nominations were opened for the new council, which will be elected at the annual meeting, Tuesday, January 28. The following names were submitted: President, C. A. Gill; first vice-president, T. Davies, A. B. Morkill and J. [illegible] second vice-president, R. C. Pembridge; executive council, H. A. Bowden, S. Moult, H. Smith, J. R. Williams, J. Berry, A. Hull, F. Sparks, B. Ripley, J. G. Corey Wood, D. M. Campbell, H. W. Hart, W. J. Cobbett, A. E. Turner and W. A. Pomeroy. Nominations will remain open until the time of election.

Iceland's foreign trade is increasing.

Plan Visit to Africa

THE photograph here shows Col. Henry Cockshutt, former Lieutenant-Governor of Ontario, and his two daughters, Isobel (left) and Margaret (right), who are going to Africa on a pleasure trip. Mrs. Cockshutt will also accompany the party. Miss Isobel when asked about her big game hunting intentions, declared that they were going to Africa.

Nova Scotia Had First Flour Mill Built in Canada

By J. A. MacDONALD

(Special to The Colonist. Copyright, 1930)

HERMANVILLE, P.E.I., Jan. 15.—With the demand for Canadian wheat increasing throughout the world every year, it is interesting to note that a Maritime Province, Nova Scotia, and a small producer of wheat, had the first flour mill to be built in Canada.

The event took place at Port Royal in 1608. Wheat, however, had been grown previous to this in Quebec as far back as 1542. It was not until 1733 that wheat was introduced by Le Verendyre into Manitoba, and the first wheat shipment left Fort St. Charles, on the Lake of the Woods, in 1813. This shipment, as well as those of the next sixty years, was consumed in Canada and the United States. It was not until 1877 that Canadian wheat was exported to Europe, although it was a difficult matter until the C.P.R. was finished in 1886.

The flour mill at Port Royal did not last long. It is significant, however, that the valuable ingredients of the wheat were not withdrawn in the milling, as they are now.

Whole wheat bread in those days was considered the "staff of life," and white bread is a comparatively modern invention.

A Husband—Hi, Bill. How's your wife?

Another Husband—I don't know, but I see by the society papers that she will be home in January.

Highgate Magistrate: You object to being the second woman in the house?

Wife: I expect I should if I had the option.

COAL MINES NOW WORKING AT FULL TIME

Present Cold Snap Responsible for Increased Production From Vancouver Island Mines

LOCAL COAL SALES EXPAND FOURFOLD

With the continuation of the cold snap, the operators of coal mines and the coal dealers are getting a "break." According to an old saying, "It is an ill wind that blows nobody any good," and this applies most aptly to present weather conditions. While the average head of the family is bemoaning the prevailing north wind and the prospect of watching his dollars continuing to go up the chimney in coal smoke for another few days, the miners of Vancouver Island are all at work getting out coal to replenish the stocks of the dealers on the Island and Lower Mainland, which have been diminished considerably through the buying demands of the past week.

A prominent coal merchant yesterday informed The Colonist that the present coal snap meant at least a fourfold increase to the dealers of the city in the amount of coal sold locally; and the same condition would undoubtedly apply to every community on Vancouver Island as well as on the Lower Mainland. This means an increased output from the mines, in order to bring up to normal the depleted stocks of the dealers on account of the unexpected demands of the last ten days. Vancouver Island mines, operating on a five-day week basis for some time past, have had to speed up output, and are at present working full time. In this direction, the cold weather spell has accomplished much good. As a result of its continuance, numbers of people are under the impression that they may have difficulty in getting supplied. Any fear of a coal shortage need not be anticipated, no matter how long Winter may linger.

Jimmy came home and said, "I almost had some watermelon today."

"How was that?" his mother asked.

"I was over playing at Sammy's house, and his mother opened the ice box, and there was a watermelon in it. Sammy said, 'Couldn't we have some?' and if she had said, 'Yes,' we would have."

Subtle as the skill and grace of a skater

WHEN you know the marvelous flavour, the vigor, the exhilaration and stimulation of this fine old ginger ale, you have only begun to appreciate it. "Canada Dry" has more than this. It has a delicacy of taste, a distinction of flavour, a remarkable subtlety which set it off forever from any other ginger ale.

No wonder "Canada Dry" has basic excellence! Its very foundation is "Liquid Ginger"—which we make from selected Jamaica ginger root by a special process. This process is exclusively controlled by us and, unlike any other method, retains for "Canada Dry" all of the original aroma, flavour and natural essence of the ginger root. Rigid laboratory control assures uniformity, purity and highest quality. A special process of carbonation enables "Canada Dry" to retain its sparkle long after the bottle has been opened.

No wonder you will want to serve it at dinner, when friends drop in. Order it today.

"CANADA DRY"

The Champagne of Ginger Ales

Canada Dry Ginger Ale Limited, Toronto, Edmonton and Montreal

Burgess Bedtime Stories

Chatterer Finds a Way

By THORNTON W. BURGESS

Somehow, sometime, I'll find a way;
There always is another day.
—Chatterer the Red Squirrel.

There is very little around Farmer Brown's that Chatterer the Red Squirrel does not know about. Chatterer is naturally inquisitive. He is naturally filled with curiosity. Being such a small, spry person, he usually manages to gratify his curiosity. Chatterer is, as you know, a very clever small person. He is one of the smartest of the small people in the Green Forest. So when he sets out to do a thing he usually finds a way. It may take him some time, but sooner or later he finds a way.

Chatterer likes corn. Always he manages to lay in a pretty good supply before the corn is husked and put in the corn crib. That corn crib has always been a source of temptation to Chatterer. There have been times when he envied Sammy Jay his wings. You know that corn crib stands on stone posts. Chatterer cannot climb those stone posts. There is a short flight of steps up to the door, but even there is no place for a Squirrel to get in unless the door happens to be left open. Many times Chatterer has sat and studied that corn crib, trying to see a way of getting into it. Many times he has seen Sammy Jay fly over and pick out a few grains of corn from between the cracks and has ground his teeth because there was no way for him to get a share.

One day in early Winter, very early in the morning, Chatterer had gone over to Farmer Brown's dooryard to see what he could find there. Black Pussy had surprised him and to escape her Chatterer had scampered up a clothes post, on the top of which he had sat and scolded as only Chatterer can scold. Black Pussy pretended she was going to climb up, and Chatterer scolded so fast that it is a wonder he didn't lose his breath. At last Black Pussy gave up and went off under the back porch.

Chatterer was just preparing to run down to the ground and scamper to the nearest tree, when those bright, beady little eyes of his made a discovery. He stopped scolding. He sat still and stared to make sure

Black Pussy had surprised him and to escape her Chatterer had scampered up a clothes post

that his new discovery was just what it seemed to be. You see, he had just discovered that a clothes line had been stretched from that clothes post to a corner of the corn crib, and that was the nicest kind of a bridge for a natural-born tightrope walker like Chatterer.

He looked hastily all about to see that no one was watching him. Not even Black Pussy was in sight. Chatterer crept out a little way on the clothes line. Everything seemed all right. He crept farther. This was too good to be true. He looked back once, then he fairly ran the rest of the way across. From the clothes line he could reach the edge of the roof of the corn crib. In a jiffy he was on the roof. How he did long to set that tongue of his free. He wanted to chatter for very joy. But he was too wise to do this. It would be just as well if no one knew that he was there. Surely there must be some way of getting into the corn crib from the roof. If necessary, he could gnaw a hole and get in that way. The first thing to do was to look that corn crib all over as well as he could from the roof. This he proceeded to do.

(Copyright, 1930, T. W. Burgess)

The next story: "Chatterer Is Filled With Joy."

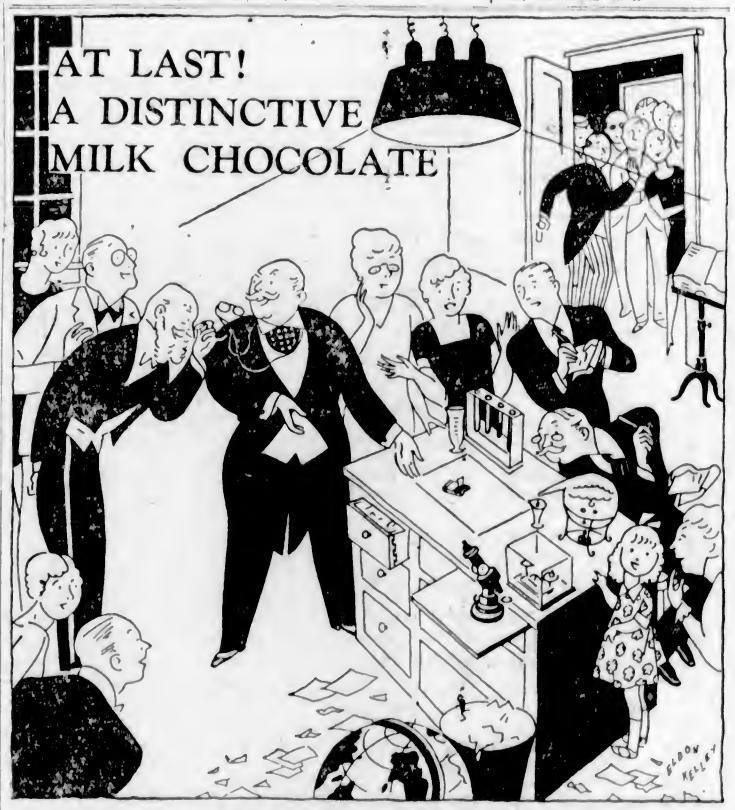

YOU can't bottle up a bit of news like that—Out through the corridors—out through the streets—spreads the story "a new Milk Chocolate Bar has been created—Rowntree's York Milk."

It is so distinctive in its flavour, so satiny smooth, so utterly delicious that it marks a new standard of milk chocolate goodness.

Try it yourself. Test its perfect blended flavour. Notice how deliciously it melts smoothly away in your mouth. Mark how wholesome it is, how much you enjoy eating it.

Be sure you ask for Rowntree's York Milk Chocolate—no other has just that perfect flavour.

ROWNTREE

There is also York Nut Milk—with delicious whole filberts—for those who prefer nut milk chocolate.

5¢

THE ROWNTREE CO. LIMITED.
TORONTO

CHAS. F. HARRISON'S COMEDY DRAMA
"The AWAKENING OF JOHN SLATER"
A Story of Heart Interest With Lots of Fun
Presented All This Week by the
Toby Leitch PLAYERS
Love! Romance! Hilarious Comedy! Tense Drama! See It Tonight at 8
Ticket Office Opens 7:15
35c Children, 10c
Bargain Matinee Saturday, 2:30, 20c
VARIETY
Phone 3037

Two Double Features
Joe E. Brown
In
"Painted Faces"
SECOND FEATURE
"Word and Music"
ALSO
Fox Sound News
Prices: 30¢, 20¢, 10¢
Doors Open 6:15
Show 6:30
COLISEUM

Physical Training Classes
Monday, Wednesday and Friday. Ladies, 10 to 11 a.m. and 7:30 to 8:30 p.m. Business men's classes, 5 to 6 p.m. $2.00 per month.
Crystal Garden

Ian Keith, the Perfect Talker, in
LIGHT FINGERS
will thrill you
AN ALL-TALKING PICTURE
Also All-Talking Comedy and News
Matinees Continuous, 2-5 Adults 15c
Children, All Times 10c
Evenings Continuous, 7-11 Adults 25c and 35c
PLAYHOUSE

At The Playhouses

"THE VIRGINIAN" TO BEGIN TODAY

Attractive Plot Is Based on Wister Novel To Be Shown at Capitol

As befits the greatest outdoor spectacle classic of film history, Victor Fleming, a genius in that field of motion picture production, was chosen as the man to direct "The Virginian," which comes to the Capitol Theatre for three days only, beginning today at twelve noon. Fleming is remembered as the director of "Able's Irish Rose," "The Way of All Flesh," "Wolf Song" and many outdoor scenics.

Cary Cooper, the handsome rangy youth from the Montana ranches, whose climb to the heights of film success has been both rapid and sensational, will be seen and heard in the title role. It is his first full dialogue part. Walter Huston, veteran of the Broadway stage and remembered for his all-talking film roles in "Gentlemen of the Press" and "The Lady Lies," will be Trampas, the villain of the play. Richard Arlen and Mary Brian have leading supporting roles.

"The Virginian" is based on the novel by the same name written by Owen Wister in the '89's., and known to this day as one of the greatest of America's literary classics. Wister and Kirk La Shelle then transcribed the novel into a play, which later became one of the enduring favorites of the American and European stages. The part of the Virginian, the hero role in the play, was established by Dustin Farnum in New York years ago. Since then many other prominent actors have appeared in the same role with great success.

"FLIGHT" STARS THREE NOTABLES

Dominion Offers Favorites in Thrill of the Air Who Won Fame in Submarine Picture

Planes darting and swooping through the clouds, loop-the-loops, death-defying parachute jumps, tailspins, thrilling battle formations, hazardous landings and blazing planes, are some of the thrills that will hold audiences breathless at the Dominion Theatre today, Friday and Saturday, where "Flight," the Columbia all-talking roadshow attraction about the airmen of the Marines is showing.

This vivid and intimate story of the love and adventures of two heroic and daring flyers in the United States Marine Corp, reunites for the first time since they appeared in the much-lauded undersea drama, "Submarine," Jack Holt, Ralph Graves and director Frank R. Capra. Again these three men have scored. Holt and Graves make a wonderful team. For the interpretation of sheer drama and the sincerity of character delineation, these two are the perfect combination. The direction of Frank R. Capra is flawless.

AMUSEMENTS

SCREEN

Capitol—Gary Cooper in "The Virginian."

Coliseum — "Painted Faces," featuring Joe E. Brown.

Columbia—Laura La Plante in "The Last Warning."

Dominion—"Flight," starring Lila Lee.

Playhouse—Ian Keith in "Light Fingers"

STAGE

Variety—The Toby Leitch Players offer "The Awakening of John Slater.

Crystal Garden — Swimming and Dancing.

VARIETY THEATRE With Toby Leitch in his greatest starring role, the gripping, thrilling hilarious three-act comedy drama, "The Awakening of John Slater" is winning enthusiastic acclaim from Variety Theatre audiences this week. This brilliant play by Charles Harrison—author of many big Broadway hits—combines love, romance, comedy and drama to form one of the most delightful evenings of entertainment the versatile Toby Leitch Players have ever presented. Whenever Toby is on the stage there is hilarious comedy. When he isn't, there is love and romance to charm the audience and tense drama to thrill them.

PLAYHOUSE THEATRE Before Dorothy Revier, the charming heroine of "Light Fingers," the Columbia all-talking picture now playing at the Playhouse Theatre, made her debut in motion pictures, her greatest ambition was to become a world-famous dancer and appear on Broadway. Appearing with her in "Light Fingers" are the two popular stars, Ian Keith and Carroll Nye.

COLISEUM THEATRE "All my life I've been looking for somebody just like you," Lester Cole sings to Helen Foster in "Painted Faces," the Tiffany-Stahl all-talking picture now showing at the Coliseum Theatre. And Leste knows how to put over this tuneful number by Abner Silver! Leste, Cole comes to the screen from the musical comedy stage, where he sang and danced in "Good News" and "Love Harmony."

Melodrama Is Attractive Feature at Columbia

Patrons at the Columbia Theatre this week are getting a complete assortment of thrills and exciting moments during the showing of "The Last Warning," a mystery melodrama with dialogue and sound effects. It is another Paul Leni-Laura La Plante picture, sponsored by Universal, and is a worthy successor to "The Cat and the Canary," an earlier mystery offering from this star-director combination. Carl Laemmle, Jr., supervised it.

"The Last Warning, is a screen adaptation of the play of that name by Thomas F. Fallon, which was based on the Wadsworth Camp novel. The cast includes Montagu Love, Roy D'Arcy, Margaret Livingston, John Boles, Bert Roach, Burr McIntosh and a score of other players well known to picture fans. All handle their parts well.

Studying for Passion Play

THE small Bavarian village of Oberammergau is already astir in preparation for the forthcoming passion play to run from May until September of this year. The photograph here shows: Anton Lang, who plays the role of Christ, studying his part in his little pottery shop in Oberammergau.

COMPANY WILL OPEN MONDAY

"The Crooked Billet" Will Be Vehicle for Gordon McLeod English Players

Dion Titherage, the famous writer of light theatrical fare, breaks one or two dramatic conventions in his latest work, "The Crooked Billet," which the Gordon McLeod English Players will present for the first time in Victoria next Monday at the Royal.

In the first place he lets the audience very quickly into the secret of things, thereby permitting them to follow mentally the battle of wits between the leading and subsidiary characters working out the plot, and in the second he makes his action in the play continuous and the incidents, which are many, weird and exciting, take exactly the time evolved from curtain to curtain in each act.

In the story a former head of the C.I.D. of Scotland Yard is compelled to divulge to the leader of a criminal gang the whereabouts of important papers in order to save his son from torture.

There, in the parlor of the old inn, "The Crooked Billet," is the battle fought with swiftly varying fortunes. Scotland Yard men, secret service agents, American crooks, English roughs, Cambridge boxing "Blues," doping landladies, heroic English girls, and an arch-villain in the role of a suave and fashionable doctor are the human elements that go up this thrilling comedy drama.

Sever-Year Term Given Robber of Goods of C.P.R.

WINNIPEG, Jan. 15.—Pleading guilty to attempted robbery while armed, and theft of goods from the Canadian Pacific Railway Company, Joseph Evanoff was sentenced to seven years in penitentiary in court here yesterday. Mitchell Kozlik, who admitted stealing goods from the C.P.R., received a sentence of four years.

Dominion Election Act Is Discussed

Saanich Central Conservative Association held its regular monthly meeting in the Conservative rooms, Campbell Building, on Tuesday evening, Mr. W. O. Wallace, president, in the chair. After the regular business had been transacted a discussion took place on the proposed amendments to the Dominion Election Act, in view of the anticipated Federal election during the coming Summer. It was also decided to hold a country fair and dance in the Agricultural Hall, Saanichton, on Wednesday, February 12, during the coming session of the Legislature.

First Student—Why so sad, old man?

Second Student—I wrote my uncle to send me 300 bucks to pay my tailor, you know, and he sent me the receipted bill.

The Picture of a Thousand Thrills!
COLUMBIA THEATRE
Carl Laemmle presents
The LAST WARNING
starring
LAURA LA PLANTE
A PICTURE that will chill you with its spooky thrills as it warms you with its daring drama. The startling story of what happened to a beautiful stage star when she and her company dared the Unknown and came back to a long-empty theatre to revive a performance that previously had proved fatal. It's more thrilling than "The Cat and the Canary." SEE IT!
ALSO FINAL CHAPTER "PIRATES OF PANAMA"
"OSWALD THE RABBIT" AND "ACE OF SCOTLAND YARD"
TODAY, FRIDAY, SATURDAY
Columbia
Matinee ..... 15¢
Children ..... 10¢
Evening, 20¢, 25¢
Children ..... 10¢

ROYAL
ONE WEEK COMMENCING January 20
Mats., Wed. and Sat.—Eves., 8:30; Mats., 2:20
Gordon McLeod English Players
Presenting a Season of London and New York Successes
First Production
The Enormously Successful Comedy Thriller
"The Crooked Billet"
By DION TITHERADGE
Which Will Be Presented Exactly as Produced for One Year at the Royalty Theatre, London
Popular Prices—Night: Orchestra, 80c; Balcony, 55c. Matinee, All Seats, 55c.
All Seats Reserved—Box Office Open Friday

Grand Concert
At
Belmont Avenue United Church
By
W. C. Fyfe and Party
Of First United Church
Friday, January 17, at 8:15
Adults 35c; Children 15c

Oak Bay Voters
Don't Forget to Vote on the Bus Question
Saturday, January 18, 1930
THE VETERANS' SIGHTSEEING & TRANSPORTATION COMPANY, LIMITED (THE BLUE LINE)
The Polling Booths at the Municipal Hall Will Be Open From 8 A.M. to 8 P.M.

Three Days Only—Today, Friday, Saturday
"FLIGHT"
THE SENSATIONAL ALL-TALKING DRAMA OF THE AIR!
with
JACK HOLT
LILA LEE
RALPH GRAVES
The pals of "Submarine" take to the air in a sensational story of love and adventure.
¶A picture such as you get once in a lifetime.
¶Made with the co-operation of the United States Marine Corps.
a FRANK R. CAPRA Production

ALSO
SEE AND HEAR
IRENE FRANKLIN
Comedienne De Luxe
All Next Week! Attraction Extraordinary
Geo. Arliss In "Disraeli"
The Aristocrat of Talking Pictures Comes to Victoria After Three Record-Breaking Weeks' Run in Vancouver!
DOMINION
Bargain Matinee Daily at 12 Noon (1st House Only)
Adults ..... 20¢
Children ..... 10¢
Mat., 35¢ Eve., 50¢

SOUND AUCTION and CONTRACT

by WILBUR C. WHITEHEAD
The World's Greatest Authority

Two Very Close Bidding Questions

North: ♠ A 6 ♥ Q 8 2 ♦ K J 10 8 3 ♣ Q 7 4

West: ♠ Q 10 7 2 ♥ 10 9 6 ♦ 7 6 ♣ A 8 6 3

East: ♠ 4 3 ♥ K J 7 4 ♦ Q 9 2 ♣ J 10 9 5

South: ♠ K J 9 8 5 ♥ A 5 3 ♦ A 5 4 ♣ K 2

Auction Bidding

	1st Rd.	2nd Rd.
South	1 ♠	Pass
West	Pass	Pass
North	1 N T	
East	Pass	

Contract Bidding

	1st Rd.	2nd Rd.	3rd Rd.
South	1 ♠	2 N T	Pass
West	Pass	Pass	Pass
North	1 N T	N T	
East	Pass	Pass	

The above deal presents two close bidding questions: The first, that of South's original bid, whether a Spade or a No Trump, and the second, that of North's take-out (should South bid a Spade) whether of one No Trump or two Diamonds. In answer to the first question, I would personally bid one Spade originally with South's hand in preference to a No Trump because of my single stoppers in side suits, or at least two of the other suits, I would prefer the No Trump.

As to the second question, assuming South to start with one Spade, I would take-out with one No Trump rather than with two Diamonds to differentiate between a take-out with values massed wholly or principally in the suit and one with distributed values. Of course, the question as to whether North might assist the Spade bid is not debatable, as there is a very firm bidding rule to the effect that, holding Ax, Kx, or Ox of the Major suit bid by partner, player should if able take-out rather than accord an immediate assist.

SALIENT POINTS OF BIDDING

Auction—South opens the bidding with one Spade instead of one No Trump for the reasons previously stated. West passing, North takes-out with one No Trump, concluding the bidding.

Contract—The bidding in Contract is the same as in Auction except that it is carried to its logical conclusion of a game bid. It may be noted that South's (3 Quick Tricks) values would be sufficient to jump North's one No Trump to three, had he held any high intermediates with his Aces, or had he held a stronger Spade suit, or, could he be sure that North's one No Trump was better than a minimum denial bid. My readers must clearly understand that partners are feeling out their respective holdings before jumping into a contract their high values might not warrant.

THE PLAY

East opens the Jack of Clubs. The Dummy hand going down, North sees that his contract is by no means assured, particularly if East happens to hold five Clubs. To provide against this possibility North plays the Two in Dummy and refuses to win with the Queen in own hand, whereupon East leads the Ten of Clubs to force the King, West winning with the Ace and returning a small Club. North wins with the Queen, discarding from Dummy the Five of Spades. At this point North pauses to consider which way to finesse his Diamonds. Manifestly, he cannot afford to lead over to his Ace in Dummy and finesse his Jack on the way back, because, if East holds the Queen, he may also hold two good Clubs. So considered, North leads the Jack of Diamonds, intending to let it run unless covered. East covers on the principle that such cover may set a Diamond trick in the West hand. With this cover North is assured of his contract, making five Diamonds, one Club, one Heart and two Spades. What other tricks may be possible will depend upon the discards. It will be noted that West is forced to make two discards on the long Diamond, and East one. These discards will be, in all probability, two Hearts by West and one Heart by East. So discarded, North can make but nine tricks, losing two tricks at the end.

The Superb $2.50 Road Show Attraction
Now Here at Usual Prices!
See It! and Hear It!
BIGGER, more glamorous than anything you ever heard before — that's the Capitol's promise to you on its big feature special, "The Virginian."

OWEN WISTER'S Famous Romance
ALL-TALKING! ALL-OUTDOORS! ALL-REAL!
"THE VIRGINIAN"
Spectacular Action! Gorgeous Scenic Backgrounds! Thrilling Romance!
Walter Huston as "Trampas"

Richard Arlen as "Steve"

It will thrill you with its spectacle! Its action! Its drama. Owen Wister's beloved romance of Western cattle days. The greatest outdoor talking picture ever made. See! Hear! This sensational, history-making entertainment.
The Cast Includes
RICHARD ARLEN - MARY BRIAN
WALTER HUSTON - GARY COOPER
Added Sound Specialty
See and Hear the All-Talking Comedy
"The Smooth Guy"
Paramount News Aesop's Fables
Bargain Matinee Daily at 12 Noon
Adults ..... 20¢
Children ..... 10¢
Matinee - - - - 35¢
Evening - - - - 50¢
FREE LOGE SEATS—Is Your Name Printed Here? The Capitol Theatre invites Mrs. William A. Barlins, 808 Cecilia Road, and two friends of her own choice, to be its guests any day this week. Please detach this coupon and present to cashier. A New Name Every Morning. Watch for Yours!
Three Days Only Today, Fri. and Sat.
CAPITOL

Vancouver Island News

REUNION OF SOOKE BRANCH OF LEGION HELD

Meeting of Old Comrades Honors Rev. William Barton at Social Gathering —Good Programme

MANY AROUND BANQUET BOARD

SOOKE, Jan. 15.—The annual reunion dinner of the Sooke Branch of the Canadian Legion of the B.E.S.L., was held on Saturday at the Belvedere Hotel. The president, Mr. P. W. de P. Taylor, was chairman. The tables, decorated with chrysanthemums and fern, were given color by two rows of naval code flags with a large Union Jack at the head.

Among the invited guests were: Major the Rev. William Barton, who was the guest of honor; Captain B. Colthurst, R.I.R.; W. D. Calvert, M.D. (captain R.A.M.C.); Captain Roberson, R.N.; Captain J. Buckley, B.E.F.; Comrades Scriber and W. Webb, members of the Old Contemptibles.

The evening was spent in songs and well-known choruses and reminiscences of the days in France. Many very amusing tales were told.

Near the close, Major Barton expressed his great pleasure in being able, on such an occasion, to meet new comrades, and emphasized the great necessity of uniting together all ex-service men in a bond of comradeship. He said throughout Canada he no longer felt alone, or a stranger, no matter where he might be, for he was sure of finding someone wearing the Legion badge whom he could approach and say: "You are my comrade." The assembly sang "For He's a Jolly Good Fellow," followed by three cheers and a tiger for "the ladies."

Toasts were: "The King," "Our Fallen Comrades," "Our Silent Navy," "Our Army," and "The British Empire Service League." Captain Roberson, R.N., responded for "Our Silent Navy."

The toast to the B.E.S.L. responded to by the president, P. W. de P. Taylor, who, in the interest of all, thanked Messrs. Robillard Bros. for the splendid dinner provided and for the efforts they made to its success; also thanks are due to Captain Roberson for the loan of flags.

Young People's Club

STRAWBERRY VALE, Jan. 15.—Mr. B. C. Nicholas, of Victoria, was the speaker at the Monday evening meeting of the Young People's Club, of the Wilkinson Road United Church. Taking as his subject "The Early History of Canada," dating back to the first white settlers, he touched also on the task of the Fathers of Confederation. The business portion of the meeting was opened by Miss Bessie Falckney, while the devotional exercises were conducted by Miss Falckney, R. Ireland and Willard Ireland.

So live that if you enter politics
You cannot be accused of more than six
Or eight real murders, arsons, public steals
And bribe-inspired aid for shady deals,
For if they can't charge worse than that, it's sure
Your record must be absolutely pure.

MERVILLE MEN SEEK REVISION

Residents of Settlement Area North of Courtenay Desire Adjustment of Terms

COURTENAY, Jan. 15.—The Merville settlers held a meeting on Sunday afternoon to consider the prospects of further improving the terms of their agreements with the Land Settlement Board. All classes of settlers are being equally considered.

Mr. W. S. Hunter was chosen to represent the men on the improved farms; Mr. James Reid to represent the men holding semi-improved farms, and Mr. P. N. Sprout those who were allotted unimproved holdings. Mr. Reid occupied the chair and Mr. James Manners acted as secretary.

The settlers are requesting an additional cut in the original prices of the land to that of 35 per cent made two years ago. In addition to this they ask that no yearly payment shall exceed $100, and that if possible interest be entirely eliminated, or reduced from the present 5 per cent to a minimum. A letter from Dr. Geddes intimated that he would meet the three representatives, together with the secretary, in the near future, and go into the question again.

It was reported that Dr. G. K. MacNaughton, M.P.P., has promised the men that he will do all he can for them. Settlers who have taken up land in the area more recently are to receive the same consideration as that accorded the original settlers.

HOLY TRINITY VESTRY HELD

Mr. William Eadie Is Vicar's Warden, and Mr. G. E. Apps People's Warden

CUMBERLAND, Jan. 15. — The annual meeting of the parishioners of Holy Trinity Anglican Church took place last night at the Parish Hall and was very well attended. Satisfactory reports were received from the various organizations of the church and officers were elected as follows:

Vicar's warden, Mr. William Eadie; people's warden, Mr. George E. Apps; church committee, Mesdames G. J. Richardson, A. B. Clinton, T. E. Banks and Messrs. L. H. Finch, T. H. Mumford, F. Partridge and W. P. Symons; synod delegates, Messrs. F. Partridge and G. E. Apps; missionary committee, Messrs. W. Eadie and G. E. Apps; rural-decanal conference delegates, Mesdames Banks, Finch, Shortt and Messrs. Partridge and Apps; honorary auditor, Mr. R. Shaw.

Following the business meeting a social time was spent, games and dancing indulged in until midnight. Music was supplied by an orchestra composed of Mrs. Hudson, piano; Mr. S. L. Robertson, violin; Mr. A. Pilling, trombone, and Miss Margaret Robinson, drums.

VESTRY AT CHEMAINUS

Mr. J. H. Inglis Is Elected as People's Warden—Archdeacon Laycock Presides

CHEMAINUS, Jan. 15.—The annual vestry meeting of the Church of St. Michael and All Angels was held on Monday evening in the church. Venerable Archdeacon E. P. Laycock was in the chair and the following members of the congregation were present: Mr. C. G. Pritchard, retiring people's church warden; Messrs. V. L. Jackson, E. M. Anketell-Jones, H. E. Knight, J. H. Inglis, H. Dobinson, A. E. P. Stubbs, W. J. Porter and Mesdames A. Work, H. E. Knight, W. J. Porter, H. E. Donald, M. L. Fraser, J. H. Inglis, H. Lonrigg, E. Cherrington, A. E. P. Stubbs, J. P. Chatters and Miss E. Payne.

Archdeacon Laycock stated that he would announce the name of the new vicar's warden at an early date. Mr. J. H. Inglis was unanimously elected for the position of people's warden.

Messrs. Dobinson, Stubbs, Knight, Pritchard and Toynbee, with Mesdames Porter, Knight, Inglis, Chatters and Toynbee, were elected members of the church committee. Messrs. E. M. Anketell-Jones and J. H. Inglis were chosen as delegates to the synod. The delegates selected for the rurideaconal conference were Mrs. Inglis, Mrs. Stubbs and Mrs. W. J. Porter.

Mr. C. G. Pritchard read the following reports: Church committee, financial, general statement, Sunday school and women's auxiliary.

Archdeacon Laycock moved a vote of thanks to the Sunday school teachers, the church committee, the retiring church wardens and the women's auxiliary, whose untiring work he commended most highly.

Child Progressing

PORT ALBERNI, Jan. 15.—Laura Marshall, daughter of Mrs. Ada Marshall, who was very badly burned on Sunday, is progressing well, according to Dr. Hilton, who is attending her in the West Coast Hospital here. The accident happened while she was in her playhouse, her clothes catching fire, caused by the backfire of a stove.

A commercial traveler, having waited two hours at a country station for a train, was getting impatient.

"I suppose," he said sarcastically, to the solitary man in whom was embodied the station staff, "nobody ever gets killed on this line?"

"Don't you be too sure," said the old man in reply. "Only last year young Tompkins, who was jilted by his girl, committed suicide by placing himself on the rails just along there."

"But he didn't get run over, did he?" asked the traveler.

"Why, of course he did. How else do you think he was killed?"

"Well, I thought that the poor chap died from exposure."

GRAHAM McNAMEE IS GUEST ARTIST

Will Forfeit Announcing Tonight for Entertainment of Fans—Sings Over N.B.C. Network

GRAHAM McNAMEE

So famous has Graham McNamee become as America's favorite radio announcer and so numerous are his speaking engagements over the air that few among his vast audience are as well acquainted with him as a singer. Yet "Mac" started his vocal career in the early days of radio long before the National Broadcasting Company came into existence, and has made numerous concert appearances all over the country. He possesses a pleasing voice which will be displayed to good advantage when he sings three light classic numbers on the Fleischmann "Sunshine Hour" this evening from 5 to 6 o'clock, Pacific standard time, over a coast-to-coast network to an accompaniment provided by Rudy Vallee and his Connecticut Yankees. After months of introducing many of the world's outstanding personalities on this famous weekly programme, "Mac" comes into his own and steps up to the microphone as featured artist.

CAUTIOUS

It was a beautiful Autumn evening. The river was looking at its best when Horace launched the canoe and took his place beside Margot in the stern.

With a contented look on her face, the girl put one hand over the side and dangled it in the water. The canoe gave an unpleasant wobble.

"Dearest," said Horace in alarm, "you'll have us over! We must keep the boat well balanced."

She nodded, a little frightened. For some time they drifted along without stirring. Then Margot addressed her swain.

"Horace," she said, in a timid voice, "would it be safe if—if I shifted by caramel over to the other side of my mouth?"

Rio de Janeiro, Brazil, will erect a new building for the Ministry of Justice.

Radio Programmes

By Courtesy of Radio Doings

Summary of Schedule of Victoria and Other Pacific Coast Stations

CFCT, Victoria, B.C. (475.9m; 630k)—7.30 a.m., Morning market trends. 9 p.m., Closing market quotations. 9-15. The Sunset Organ Recital, featuring Edward Parsons. The Overture to "Samson," in three parts (Handel); three pieces by Townshend-Driffield, Larghetto, a song, and introduction and allegro, four tone poems by Amy Woodforde-Finden; "The Temple Bells," "Less Than the Dust," "The Kashmiri Song" and "Till I Wake"; two characteristic numbers by Alexandre Guilmant, "Cantilene Pastoral" and "A March on a Theme of Handel." 7-15, "What's Doing in Town"; Gardan Bulletin, the official weather report and forecast; "Scran Book"; The West Coast Information Service; time signal. 11, The Crystal Garden Orchestra, direct from the south ballroom.

CNRV, Vancouver, B.C. (291m)—7 to 9 p.m., Canadian National Railways Concert Orchestra, conducted by R. N. Cronfield, soloist, Miss Muriel Brunskill, contralto.

National Broadcasting Company—9-45-10 a.m., Betty Crocker Gold Medal Home Service talks. 10-11, "Woman's Magazine of the Air." 11-11-45, Standard School broadcast. 1-2 p.m., United States Army Band. 2-30-3, House of Myths. 3-4, Black and Gold Room Orchestra. 5-6, Fleischmann hour. 6-6-30, Seiberling Singers. 6-30-7, Maxwell House Melodies. 7-7-30, R.C.A. Victor programme. 7-30-8-30, Standard Symphony hour. 8-30-8-45, Amos 'n' Andy. 8-45-9, Max Dolin and his violin. 9-9-30, Memory Lane. 9-30-10, The Olympians. 10-11, Plantation Echoes. 11 p.m.-12 midnight, Dance orchestra.

KPO, San Francisco (448.9m; 680k)—2-2.30 p.m., "Helpful Hints." 2.30-2.40, E. A. Pierce, stock reports. 3-40-3, Aeolian Trio. 3-4, Black and Gold Room Orchestra. 4-4.50, Theodore Strong, organist. 4.50-5, E. A. Pierce, stock reports. 5-6, Children's hour. 6-7, KPO Salon Orchestra. 7, North Americans. 8-8.30, Caswell musical sketch. 8.30-9, Aeolian Trio. 9-9.10, Cecil and Sally. 9.10-9.30, Science and Invention talk. 9.30-10, Nathan Abas, violin recital. 10-11, Theodore Strong, organist, with Elmer Herling, baritone. 11 p.m.-12 midnight, Norman's San Francisca.

KOMO, Seattle, Wash. (309.1m; 970k)—1 p.m., United States Army Band. 2, Orchestra; Perdin Korsmo, tenor. 2.30, House of Myths. 3, Orchestra; Vecna Socolofsky, soprano. 4, Mining stock quotations. 4.15, Kiddies' programme. 5, Fleischmann Sunshine hour. 6, Seiberling Singers. 6.30, Society Syncopators. 7, Radio-Victor programme. 7.30, Standard Symphony hour. 8.30, Amos 'n' Andy. 8-45, Max Dolin and his violin. 9, Memory Lane. 9-30, The Olympians. 9-45, Crescent Old-Time Band. 10, Associated Oil hour. 11, Dance orchestra. 13 midnight-12.30 a.m., Organ recital.

KGO, Oakland, Cal. (379.5m; 790k)—2-15-2.30, Melody Musketeers. 2.30-3, House of Myths. 3-4, Black and Gold Room Orchestra. 4-4-45, St. Francis Hotel Orchestra. 5-6, Fleischmann hour. 6-6.30, Seiberling Singers. 6.30-7, Maxwell House Melodies. 7-7.30, Radio-Victor programme. 7.30-8.30, Standard Symphony hour. 8.30-8.45, Amos 'n' Andy. 8-45-9, Max Dolin and his violin. 9-9.30, Memory Lane. 9.30-10, The Olympians. 10-11, Plantation Echoes. 11 p.m.-12 midnight, Dance orchestra.

KFI, Los Angeles (468.5m; 640k)—2.30 p.m., Hall's Chinese Orchestra. 4, A. Melvette Christie. 4.30, Bix Brothers. 5, Baron Keyes, "The Story Man." 5.30, Dr. R. Edward Myers. 5-45, Stock market reports. 6, Seiberling Singers. 6.30, J. T. Wood, Inc. 6-55, Better Business Bureau. 7, Radio-Victor. 7.30, Standard Symphony. 8.30, North American Building and Loan Association. 8-45, Arthur Lang and ensemble. 11, KFI News Bureau.

KSL, Salt Lake City, Utah (26.1m; 1,130k)—5 p.m., Rudy Vallee and his Connecticut Yankees. 6, Vico Light Opera Company. 7, R.C.A. Victor programme. 8, Musical ensemble. 8.30, Amos 'n' Andy. 9, Musical varieties, featuring Donald Cope, violin, Leroy Johnson, piano. 9-30, "Blue Blaze Miners." 10, Milt Taggert's Odeon Orchestra. 11, Request hour.

KOA, Denver, Col. (1,061.2m; 830k)—2-55, 3 p.m., Summary of KOA programmes. 3-4, Black and Gold Room Orchestra. 4-4.30, Federated Hymn Sing. 4-55, Road reports. 4-58, Westminster chimes. 5-6, Fleischmann Sunshine hour. 6-6.30, Seiberling Singers. 6.30-7, Maxwell House Melodies. 7-8, Victor programme. 8-8.30, Black Pear. 8.30-8.45, Amos 'n' Andy. 8.45-9, Mixed quartette. 9.30-10, The Olympians. 10-11, Plantation Echoes.

KYA, San Francisco (243.8m; 1,230k)—3-3 p.m., Bridge party hour. 3-7, Recordings. 7-7-15, George Taylor. 7.15-7.30, Metro and Cosmo. 7.30-8, Earl Le Clair Play Boys. 9-9, Calendar of the Air. 9-9.30, Yvonne Petersen, Virginia Spencer, Mary Atkinson, Stepp Sisters. 9.30-10.30, Pacific Artists' Trio. 10.30-11, Dance recordings. 11 p.m.-1 a.m., Recorded programme.

KNX, Los Angeles (285.5m; 1,050k)—3.30-3 p.m., French lessons. 3.30-4, Louise Johnson, astroanalyst. 4-4.30, Courtesy programme. 4.30-5, C.P.R.'s musical programme. 5-5.15, Travelogue. 5.15-5.45, Kiddie hour. 5.45-6, Town Crier's amusement tips. 6-7, Birne ensemble and Country Jane. 7-10, Feature programme. 10 p.m.-12 midnight, Cocoanut Grove Orchestra. 12 midnight-1 a.m., Dance hour.

KFRC, San Francisco (461.3m; 650k)—4-50 p.m., Melody Masters. 4.50-5, Recordings and Town Topics. 5-5.15, Hank Howe and his music. 5.15-5.30, The political situation in Washington. 5.30-6, Edna Fischer, pianist. 6-6.20, Organ recital. 6.30-7, Walter Krausgrill's Orchestra. 7-7.30, Philco hour. 7.30-8, "The Unexpected Programme." 8-8.30, Dream Boat. 8.30-9, Hotel Paramount Orchestra. 9-9.30, Veedol Vodvil. 9.30-10, Lights and Shadows. 10-10.10, "Frank Watanabe." 10.10-11.10, Orchestra; Colton Bond, soloist. 11.10 p.m.-12.10 a.m., Mark Hopkins Orchestra. 12.10-1, Recordings.

KHJ, Los Angeles (384.4m; 780k)—3-5 p.m., Recordings. 3-3.15, Walter Murray, talk on books. 3.15-3.30, Automobile Club of Southern California. 3.30-3.45, Talk on dogs. 3.45-4, U.S.C. Trojan period. 4-4.50, Matinee Melody Masters. 4.50-5, World-wide news. 5-5.30, Dance band. 5.30-6, Sunset ensemble. 6-7, Organ recital, with singer. 7-8, Sierra Symphonists. 8-9, Continuity. 9-9.30, Don Lee Symphony. 9.30-10, Singers and orchestra. 10-10.05, World-wide news. 10.05 p.m.-12 midnight, Dance orchestra. 12 midnight-1 a.m., Organ recital.

KGW, Portland, Ore. (163.6m; 620k)—2-3.30 p.m., Musical entertainment. 3.30-3, House of Myths. 3-4, Black and Gold Room Orchestra. 4-4.30, Stewart-Warner. 4.30-5, Service hour. 5-6, Fleischmann. 6-6.30, Seiberling Singers. 6.30-7, Maxwell House Melodies. 7-7.30, R.C.A. Victor programme. 7.30-8.30, Standard Symphony. 8.30-8.45, Amos 'n' Andy. 8.45-9, "Book Chat." 9-9.30, Memory Lane programme. 9.30-9.45, "Tommy Luke's" Flower Girls. 9.45-10, Dickinson Popcorn. 10-11, Associated Brass Band. 11 p.m.-12 midnight, Organ recital.

KJR, Seattle, Wash. (389.1m; 970k)—5.30 p.m., Organ recital. 6, Northwest String Quartette. 7, Concert ensemble. 8, Sidney Dixon. 9, Orpheus Quintette. 10, Club Victor. 11, Dance music.

KTAB, Oakland, Cal. (535.4m; 560k)—2.30-4 p.m., Classical records. 4-5, Home Towners. 5-6, Brother Bob's frolic hour. 6-6.30, Sterling Cosmopolitans. 6.30-7, Twilight hour. 7-7.30, Herb Scharlin, singer and pianist. 7.30-8.30, Max Thompson and Carl Tobin. 9.30-10, Ice hockey game. 10-11, Silver Slipper Dance Band. 11 p.m.-1 a.m., midnight, Melody Masters. 12 midnight-1 a.m., Slumber Chaser.

Organized by the Department of Music, Canadian Pacific Railway Co.

In the

Empress Hotel

January 15-18

Songs of the Seven Seas—Rollicking Chanteys and Rolling Choruses—Dance of Sailors and Neptune's Daughters, With Colorful Costume and Pageantry

Presented for the first time in Victoria with a galaxy of distinguished talent.

Tonight at 8:30

Thursday, January 16

Overture, "Fingal's Cave" (Mendelssohn).

B.C. Morris Dancers, in Country Dances from the Maritime Counties of England.

Mary Frances James, lyric soprano.

John Goss, rollicking singer of English Chanteys.

Madame F. X. Hodgson, dramatic contralto.

"THE ORDER OF GOOD CHEER,"

Romantic Ballad Opera, incorporating old French sea songs in the days of Champlain and the early explorers of Canada.

Future Programmes

TOMORROW AT 8:30

FRIDAY, JANUARY 17

Overture, "Plymouth Hoe."

"BOUND FOR THE RIO GRANDE," Sea Chantey Ballad Opera.

B.C. Morris Dancers.

Gertrude Huntly Green, pianist.

Herbert Heyner, celebrated English baritone.

"THE ORDER OF GOOD CHEER."

SATURDAY, JANUARY 18

Overture, "Pirates of Penzance" (Sullivan).

Amphion Choir of Seattle.

Herbert Hewetson, favorite Canadian tenor.

Mary Frances James, lyric soprano.

John Goss, rollicking singer of English Chanteys.

"At the Court of Neptune." Victoria Dancers in a new and original Ballet.

Madame F. X. Hodgson, dramatic contralto.

"At a Lewis Fishing," Ballad Opera of the Hebridean fishermen, presented by the Lewis Gaelic Society of Vancouver.

PRICES Reserved (including tax) $1.10
Unreserved (including tax) 55c

You can buy Salada quality at three cups for a cent

"SALADA" TEA

765

'Fresh from the gardens'

Health and Diet Advice

By DR. FRANK McCOY

HICCUPS OR HICCOUGH

Hiccups, although usually a passing annoyance, may persist for as long as several weeks, in which case it is a very serious affliction, as the patient's rest and vitality are reduced. An intense soreness and pain through the upper chest may result in these cases, and death sometimes results from exhaustion.

Hiccupping is caused by a spasmodic contraction of the diaphragm either from an irritation of the nerves leading to it or from a pressure or irritation of the diaphragm itself. The sound occurs as the air is drawn in and is produced by a sudden convulsive gasp of the air as it hits the partly closed glottis.

When hiccupping is started because of too much food being eaten at a meal, it may remain until the stomach is empty, which in these cases often requires eight to ten hours. By this time the diaphragm a flat muscle, may become so sore and irritated as to keep right on with its spasmodic contractions unless something is done.

When excessive stomach gas produces the pressure upon the diaphragm, the hiccupping can usually be stopped quickly by producing a belching. Hiccups sometimes results as a relapse in the course of wasting diseases or where there is brain irritation, kidney stones, pelvic disorders and, in some cases, hernia. In any of these grave conditions, the principal diseases should be cared for.

Hiccups is considered a very serious symptom with typhoid, appendicitis and pneumonia. In some cases, apparently simple causes will produce hiccupping, such as overeating, overdrinking, swallowing large particles of food, drinking ice water, laughing and swallowing while trying to eat.

Ordinary cases of hiccupping can be overcome by drinking some cold water while holding the breath or by breathing in and out deeply a number of times, as in the so-called abdominal breathing.

A good simple treatment which can be used in cases not relieved by the simple remedies is to produce a pressure upon the collection of nerve centres on each side of the spine about the middle of the neck. This is because the nerve which supplies the diaphragm passes through this region, and the layman can sometimes temporarily deaden this nerve by placing a piece of ice on each side of the neck about half way down between the head and shoulders, or the patient can treat himself by placing the fingers of each hand at the sides of the neck just in back of and below the ears and bending the head back as far as possible, pressing forward with the fingers at the same time. If these treatments do not stop the hiccupping, it is a good plan to call in an osteopath or chiropractor, who will make the right pressure at exactly the right spot, stopping the spasms almost instantly.

Correspondents wishing to communicate with Dr. McCoy should address letters: Dr. Frank McCoy, c/o McCoy Publications, Inc., 689 South Ardmore Avenue, Los Angeles, California.

ONE OF THEM

The story is told of a very dignified head of a stockbroking firm whose massive portals have for many years awed the investor into a state of reverent conservatism, a firm whom we shall refer to as Rogers & Hornsby.

The gentleman in question received one morning in his half-acre private office a telegram to the effect that his youngest brother's daughter, who had run away from home and gone on the stage, was appearing at a local music hall. He was urged to go and give her a little of his advice.

That afternoon his tremendous limousine draw up before the music hall. With a few indignant grunts, the dignified financier walked to the stage entrance and approached the doorman.

"Who shall I say is calling?" he was asked.

"Just tell her it's Mr. Roger, of Rogers & Hornsby."

The doorman gave him an appraising glance, and asked innocently, "Playing here next week?"

Chile has a new railway boom.

C--L--A--R--? *Sure!* Clark's Tomato Soup!

TOMATO VEGETABLE OXTAIL
CHICKEN PEA GREEN PEA
MUTTON BROTH SCOTCH BROTH
MOCK TURTLE JULIENNE CELERY
MULLIGATAWNY CONSOMME

"JUST as sure as I can knock a ball farther than any kid in this street . . . this is CLARK'S TOMATO SOUP!

"Some people say it's better to be late than never, but gee! when we are having Clark's Tomato Soup it's not much use being late . . . you may never get any!

"Mother says she couldn't make better tomato soup herself . . . sister always brings Albert (that's her beau) home when we are having it and Pop, he says very little other than ask if there is any more."

All the goodness of big, red-ripe tomatoes. Nothing taken away—nothing added other than tasteful seasoning. It couldn't be anything but just delicious, wholesome soup. Your whole family will enjoy it!

CLARK'S SOUPS

Made in Canada

W. CLARK, LIMITED. Establishments at MONTREAL, P.Q., ST. REMI, P.Q., and HARROW, ONT.

EMPIRE TRADE IS INCREASING

LEADERS OF CANADIAN CHAMBER OF COMMERCE REVIEW DEVELOPING RELATIONS

Imports and Exports Show Wonderful Increase—Congress in Guildhall to Be in May

Consciously and unconsciously the British family has of late been strengthening its foundations, repointing the Empire facade, modernizing their commercial means of livelihood and extending its corridors of commerce, declared four leaders of the Canadian Chamber of Commerce in a statement concerning the Empire Congress of Chambers in London next May.

The Canadian Chamber is sponsoring a visit of business men of the Dominion and already some twenty reservations have been made.

The signatories to the statement are: J. H. Woods, president; John H. Ross, chairman of the executive committee; William M. Birks, member of the Empire Federation Council; and J. H. Gundy, chairman of the Intra-Empire trade committee.

DOMINION IN VAN

They emphasize that Canada has not been slow in sensing the promptings of Empire and add, "Whether it has been a question of greater preferences, of lower postage rates, of better news service, of improved cable and steamship communications, of armed support or of Imperial economic gatherings, the Dominion is generally in the van of Empire movements. With the more pervasive spirit of Empire enveloping our business thought we are coming to realize as never before that the Empire has treasures and hidden riches for the further exploitation and use of its citizens.

"Canada's Imperial trade is conspicuously on the increase. We interchange with the Mother Country and the sister states more than five times what we did a generation ago. Because, however, there are large productive areas still to be brought under the plough of Empire cooperation, we have need to be intent on learning and applying practical methods of cultivating our Imperial economic relations. The conference affords an opportunity of conferring with those men of business who are making special studies of the applied science of Empire economic relations. Each part of the Empire and the entire Commonwealth should benefit through the deliberations of the congress, and Canada, therefore, should be well represented.

GENERATION OF TRADE

A table is given recording a generation of Canadian Imperial trade. This reveals that from 1900 to 1929 the imports from the United Kingdom have grown from $44,280,041 to $184,020,573. In the same period the exports have increased from $107,735,968 to $429,730,485.

For Australia, the imports over this period have risen from $560,884 to $3,484,836 and the exports from $1,622,531 to $19,470,305.

IMPORTS HIGHER

Total Empire trade reveals imports swollen from $47,744,194 to $257,398,531 and exports from $114,614,949 to $536,026,017.

What will constitute the twelfth congress of the Federation of Chambers of Commerce of the British Empire will take place in the Guildhall during the last week in May. The Canadian Chamber party will leave Montreal on the C.P.S. Duchess of York on May 16. After the sessions are over plans have been made to allow the Canadian delegates, if they so wish, to visit various centres of the British Isles. The Canadians will not return in a group but will select their own westward journey.

WORD FOR WORD

"But I thought——" began the typist meekly.

"It's not your business to think," snapped the manager. "All I pay you for is to take down letters word for word, without leaving bits out or adding bits of your own."

That afternoon the following letter was brought to him:

"Dear Mr. Browne,—Write it with an 'e,' pure side, his father was a gardener. With regard to your letter of whatever date it was, I can't be expected to read writing like this. I can quote you the following prices. Hi, Thompson, it's that outsider Browne. How much shall we stick on? Twenty per cent? Make it thirty? Righto! Thirty bob, two pounds and two ten a ton. Awaiting your esteemed orders. I am, yours truly. Thank goodness that's done."

Why Mothers Grow Old

By J. H. Striebel

Kraut is kraut, the world over, and it has the odor of just—kraut! But what it will be when Sister finishes this treatment is very much of a question right now.

January Clearance Sales

Economy Day Values in the Drug Section

5 lbs. Epsom Salts 39c
85c Value 5 Yards Sterile Gauze 69c
25c Glycerine, 4 oz. 19c
30c Mentholatum 26c
15c Vaseline, small jar 8c
$1.00 Gray's Balm 79c
$1.25 Value Hot Water Bottles 79c
$1.00 Giant Toilet Tissue ..... 12 for 79c
$1.00 Nujol, large 89c
$1.00 Pond's Cold Cream 89c
70c Watson's Tonic Stout 59c
$1.50 Vinolia Bath Powder, large size for $1.19
25c Pond's Cleansing Tissues 19c
50c Pond's Creams 39c

—Main Floor, H B C

Special Bargains in the Art Needlework Section

Made-Up Silk Shirred Taffeta Cushions in a large variety of shapes and colors. Regular $2.98. Economy Day $1.98

Stamped Unbleached Lunch Cloths with four serviettes. Easy designs for embroidery. Economy Day, per set $1.00

Stamped and Tinted Unbleached Aprons in practical size, with cutting-out lines and sufficient material for pockets and ties. Economy Day 39c

Stamped Ivory Linen Scarves in new designs for simple stitches. Size 18 x 45 inches. Economy Day, each 35c

Clearance of Odd Skeins of Sweater Silks and Cable Silks in Various Good Shades
2-oz. Skeins Sweater Silks. Regular 65c for 49c
2-oz. Skeins Cable Silks. Regular 85c for 59c

Clearance of Colored Crochet Cotton
Sizes 20, 30 and 50. Regular 10c ball 5c

—Second Floor, H B C

Clearing Odd Rugs at Bargain Prices

A few small and large Rugs, in discontinued patterns, offered Economy Day at greatly reduced prices to clear.

2 Oval Axminsters, 2 ft. 3 in. x 4 ft. 6 in. Regular $11.75. Sale Price $7.95
1 English Axminster, 3 x 6 ft. Regular $14.50. Sale Price $10.50
1 Tapestry Rug, 9 ft. x 10 ft. 6 in. Regular $19.50. Sale Price $12.95
1 Tapestry Rug, 9 x 12 ft. Regular $29.50. Sale Price $19.75
1 Wilton Rug, 6 ft. 9 in. x 9 ft. Regular $59.50. Sale Price $39.50
1 Wilton Rug, 6 ft. 9 in. x 9 ft. Regular $45.00. Sale Price $29.50

Sample Linoleum Rugs
Heavy quality rugs, but only one or two of each size. Shop early for these.
Size 9 x 9 ft. Sale Price $9.75
Size 9 ft. x 13 ft. 6 in. Sale Price $11.50
Size 9 x 15 ft. Sale Price $12.98
Size 12 ft. x 13 ft. 6 in. Sale Price $14.98

Cocoa Door Mats
January Sale, Economy Day ..... 2 for 1.00
Size 14 x 24 ins. and 16 x 27 ins., heavy grade Cocoa Door Mats. Durable quality in these two useful sizes. A bargain for Economy Day shoppers.

Axminster Hearthrugs
January Sale, Economy Day 2.59
Heavy Quality Axminster Rugs in hit-and-miss patterns. Size 27 x 54 ins. English make and excellent for wear and service.

Rag Rugs in Bright Colors
January Sale, Economy Day 49c
Size 27 x 54 inches. Wash Rugs in bright attractive colors in hit-and-miss patterns with hand borders.

—Third Floor, H B C

Silverware for Bridge Prizes

Three Special Bargain Groups at
49c, 69c and 95c

This unusual collection comprises pieces both useful and decorative, and which are particularly suitable for bridge prizes.

Salt and Pepper Shakers
Sugar Spoons
Butter Knives
Ash Trays
Cigarette Boxes
Bonbon Dishes
Compotes
Teapot Stands
Incense Burners
Crumb Trays

—Main Floor, H B C

Economy Day Candy Specials

Assorted Jelly Beans. Special, per lb. 18c
Fancy Satin Waffle Mixture. Special, per lb. 19c
Rowntree's Plain and Milk Almond and Raisin Bars. Special at ..... 7 for 25c

—Main Floor, H B C

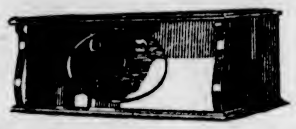

Radio Clearance

Your Choice of Several Makes, All One Price on Economy Day

129.50

$12.95 Now, $9.95 Monthly

1 Rogers Table Model Complete.
2 Dictator Table Models Complete.
2 Victor Table Models Complete.
1 Beverly Table Model with speaker and smoker table complete.

These are all electrically operated from the light socket. It is your opportunity to secure a radio at a remarkable saving. Be on hand early.

—Music Dept., Third Floor, H B C

Card Tables

January Sale, Economy Day 2.19
50 Folding Card Tables in red lacquer or dark walnut finish with black leatherette tops.

—Fourth Floor, H B C

All Feather Pillows

January Sale, Economy Day 89c
Size 17 x 25 inches. All new feather filling, and covered in stripe ticking.

—Fourth Floor, H B C

Drop-Side Couches

January Sale, Economy Day 13.50
Strongly Made Drop-Side Couches with best link fabric springs and thick, comfortable double pads, covered in attractive cretonnes. This couch makes a double bed when open.

—Fourth Floor, H B C

Economy Day Sale of Used Sewing Machines

Reconditioned and Guaranteed

1 Singer Drophead. To clear at $20.00
1 Singer Drophead. To clear at $30.00
1 Singer Drophead. To clear at $39.00
1 White Rotary Drophead. To clear at $30.00
1 Hand Machine. To clear at $25.00
1 Portable Electric. To clear at $48.00

Terms: $2.00 down, balance in easy monthly payments.

Sewing Machine Oil. Regular 25c for 19c
Sewing Machine Needles. Regular 45c a dozen for 23c

—Third Floor, H B C

Economy Day Values in Boys' Clothing

Boys' Suits With Short Knickers, Regular to $9.95, for

6.00

This is a wonderful value in Boys' Suits. Fancy tweeds, fully lined, and with single or double-breasted jackets. Sizes for 6 to 13 years.

Boys' Overcoats
January Sale, Economy Day 6.00
Blue Chinchilla with full lining of checked woollen fabric. Good styles and well tailored. Sizes for 4 to 9 years.

Boys' Gabardine Coats
January Sale, Economy Day 9.00
An English Showerproof Coat with full lining and belt. Fawn only. Sizes for 8 to 12 years.

Boys' Reefers and Mackinaws
Regular $4.95. Economy Day 3.95
The Reefers are red lined and have deep collars, strap back, cuffs and brass buttons. They are made of good quality fabric. Sizes for 3 to 12 years.
The Mackinaws are serviceable school coats for boys. They have full belt and shawl collar, and are of heavy overcheck cloth. Sizes for 8 to 14 years.

Boys' Lined "Shorts"
January Sale, Economy Day 95c
Blue Serges, Flannels and Light and Dark Tweeds, fully lined and with five pockets and belt loops. Sizes for 4 to 14 years.

Boys' First "Longs"
January Sale, Economy Day 1.95
Smart Styles in Boys' Trousers. Wide legs, belt loops and cuff bottoms. Light and dark shades of tweeds. Sizes for 8 to 18 years.

—Main Floor, H B C

A Nine o'Clock Special

Men's Muleskin Work Gloves

January Sale, Economy Day 25c
Soft pliable muleskin in a well made glove that will stand rough wear and protect your hands when working around the house, car or garden. Men's sizes and just 15 dozen to sell this morning.

—Main Floor, H B C

China Fruit Sets

Regular 85c. Economy Day 65c
7-Piece China Fruit Sets in two-tone lustre effects, with fruit, scene or bird design.

—Third Floor, H B C

China Sugars and Creams

Regular 75c. Economy Day 39c
Fancy China Sugars and Creams in medium size and dainty decorations.

—Third Floor, H B C

Table Glassware

Regular 25c. Economy Day Special 15c
An assortment of useful Table Glassware in nice clear glass in Colonial style. The collection includes covered sugar bowls, covered butter dishes and butter tubs, creams, celery trays, spoon trays, lemon reamers, measuring cups and small fruit dishes.

—Third Floor, H B C

Fancy China Cups and Saucers

Regular 50c. Economy Day Special 35c
Fine China Cups and Saucers in tall shapes and dainty floral and band decorations.

—Third Floor, H B C

China Tea Sets

Regular $8.50. Economy Day Special 4.95
23-Piece China Tea Sets shown in panel effects of blue and cream or pink and cream with black lines and floral border of contrasting colors; gold handles and gold edge line. The set consists of teapot, sugar and cream, six teacups and six tea plates.

—Third Floor, H B C

150 Victory Electric Irons

January Sale, Economy Day 1.89
Household size, nickel-plated, with full length cord and two-piece plug. Fully guaranteed for one year.

—Third Floor, H B C

200 Vacuum Bottles

January Sale, Economy Day 33c
Pint-Size Vacuum Bottles with aluminum cups.

—Third Floor, H B C

50 Grocery Sets

January Sale, Economy Day 75c
Useful sets, comprising flour, sugar, coffee and tea containers; all lettered on white or green.

—Third Floor, H B C

Alarm Clocks

January Sale, Economy Day 95c
Canadian Made Loud Ringing Clocks with plain dial and nickel-plated case.

—Third Floor, H B C

Men's Buffed Peccary Gloves

January Sale, Economy Day 1.49
A Soft Pliable Dry Tan Pigskin Glove that is washable and gives long wear. An ideal glove for driving a car and available in all sizes, 7½ to 10. Be early for these as the quantity is limited.

—Main Floor, H B C

Boys' Garter Sets

With Mouth Organ, Pencils or Alleys
Regular 65c. Economy Day 25c
Paris Sets of Strong Elastic Adjustable Garters with your choice of mouth organ, pencil or colored alleys. There are just 50 sets to sell at this low price, so be early.

—Main Floor, H B C

Boys' Smart Collar-Attached Shirts

Regular $1.50. Economy Day 95c
Broadcloths and percales in plain and novelty checks in all shades. They have neat point collar attached and are ideal school or dress shirts. All sizes, 12½ to 14.

—Main Floor, H B C

Hudson's B

INCORPORA

Other Stores at Winnipeg, Yorkton, Saskatoon, Edmon

TODAY IS E

Extraordinary Clearing

Economy Day this month is of unusual importance b merchandise which must be cleared before stocktakin special price reductions. As we expect

A Special Purchase of 100 Women's French Flannel Frocks

Regular Value $5.95 for $3.95

These Frocks are made of soft French flannel in new sports styles. T are one-piece types with collars or banded necklines and are trimmed tucks, braid, buttons and pipings. Choose from blue, green, red, sand and brown. Sizes 16 to 42 ..... 3.9

Women's Jersey Cloth Frocks

January Sale, Economy Day 2.95
One and Two-Piece Frocks in all-wool jersey cloth, with smart trimmings of contrasting colors. These have long sleeves and collared or collarless necklines. Some have inset pocket. They are shown in a good assortment of colors, and in sizes 16 to 40. A special bargain for Economy Day.

Women's Afternoon Fro

January Sale, Economy Day 7.7
In soft flat crepe and celanese silk. T Frocks are fashioned on the new sil ette lines, with novelty collars or collarless necklines and long tight sle They have flared or draped skirts, uneven hems. They are shown in b and dark shades. Sizes 16 to 42.

—Second Floor, H

A Special in Women's Sweaters

January Sale, Economy Day 2.49
Specially purchased at a big reduction in price, these Sweaters come in all-wool novelty and lace knit; also stripes in silk and wool and rayon basket weaves. With and without collars, and mostly with pockets. Colors of mauve, green, cherry, sunni, powder, beige and natural shades.

—Second Floor, H B C

50 Pairs Marquisette Ruffle Curtains

January Sale, Per Pair 25c
In check marquisette, making dainty fine curtains with ruffle borders and tie backs. A bargain.

—Third Floor, H B C

Cretonnes

January Sale, Per Yard 25c
A wide selection of many cretonnes in light and dark grounds. Unusual value, and 36 inches wide.

—Third Floor, H B C

Drapery Silks

Values to $1.95 a Yard. Economy Day 97c
Double Width Drapery Silks in many wonderful color combinations. Remarkable value.

—Third Floor, H B C

Curtain Fabrics

Values to 75c a Yard. Economy Day 25c
Many short lengths of Curtain Fabrics that will be found useful in the home. Some very dainty effects.

—Third Floor, H B C

Snow-White Pillow Cases

Economy Day, Per Pair 59c
You will be delighted with this value. These are 42-inch Pillow Cases of closely woven texture conducive to good wear.

—Main Floor, H B C

Fully Bleached Cotton Sheets

At $1.00 and $1.25 Each
Sizes 70 x 90 inches and 80 x 90 inches. Made from a sturdy cotton.

—Main Floor, H B C

Pure Linen Table Napkins

January Sale, Economy Day, Each 25c
Ideal for general use. Get your share of these.

—Main Floor, H B C

White Pure Wool Blank

January Sale, Economy Day, Each 4.9
These are double bed size Blankets of quality, but having some slight imperfec such as oil stains—nothing to affect the

—Main Floor, H

Comforters for Your Be in Winter

January Sale, Economy Day 3.4
Covered in high-grade floral silkolines panels in contrasting colors. Extra well f with fine sanitary cotton.

—Main Floor, H

Novelty Turkish Towe

January Sale, Economy Day, Each 25
Finished with colored borders. These towels are "Seconds" and are specially p for today.

—Main Floor, H

White Bath Mats

January Sale, Economy Day 75
Size 23 x 44 inches. These are slightly s and hence are offered for half the regular

—Main Floor, H

Colored Turkish Towel

January Sale, Economy Day 25
Size 30 x 42 inches, in dark stripes. These towels that will give splendid service.

—Main Floor, H

Unbleached Tablecloth

January Sale, Economy Day 1.5
Size 63 x 63 inches. Made from mixed and cotton yarns in the popular dice pattern.

—Main Floor, H

Mercerized White Dama Cloths

January Sale, Economy Day 1.7
Size 66 x 66 inches. A useful size in a looking cloth. Choice of various floral patte

—Main Floor, H

Girls' Smart School Froc

Regular to $8.95. Economy Day 3.9
Ten styles are represented in this special group of Girls' Smart Wool Knit, Velvet Wool Jersey School Frocks. They are in colors or in stripes, while some have a k skirt and bloomers to match. In sand, green, tan, powder, navy, etc. Odd sizes broken lines for girls from 2 to 14 years.

—Second Floor, H

Linen Crash Tablecloth

January Sale, Economy Day 98
Size 49 x 49 inches. In all wanted pastel c ings. An excellent offering for the home.

—Main Floor, H

y Company.
2ND MAY 1670.

, Lethbridge, Nelson, Vernon, Kamloops and Vancouver

January Clearance Sales

ONOMY DAY

ices in All Departments

in all departments are numerous lines of seasonable nomy Day affords an opportunity to offer these lines at e a busy day we advise morning shopping.

Little Girls' Kasha Cloth Coats

January Sale, Economy Day **8.95**

20 All-Wool Kasha Cloth Coats with large fashion collars of coney mandel and fully lined. In rose, rosewood and royal. Sizes for 7 and 8 years.

—Second Floor, H B C

36 Little Tots' Knit Wool Suits and Rompers

Regular to $2.95. Economy Day **1.39**

Odd Wool Knitted Rompers and Ribbed Wool Two-Piece Suits. Odd sizes and colors for little tots from 1 to 2 years.

—Second Floor, H B C

72 Women's Swiss Ribbed Vests

January Sale, Economy Day **98c**

Heavy Imported Swiss Ribbed Cotton and Wool Vests with short sleeves and finished with mercerized beading at the neck. Sizes 36 to 42.

—Second Floor, H B C

Women's English Wool Combinations

January Sale, Economy Day **2.49**

An Odd Lot of Women's Fine One-and-One Ribbed All-Wool and Silk and Wool Combinations with short legs and in strap shoulder style, opera top or short sleeves. Broken sizes only.

—Second Floor, H B C

100 Women's Flannelette Nightgowns and Pyjamas

Regular to $1.59. Economy Day **98c**

Women's Heavy Imported V Neck Cream Flannelette Nightgowns; also odd sizes and colors in Women's Peach and White Flannelette Pyjamas.

—Second Floor, H B C

120 Women's Rayon Silk and Cotton Bloomers

January Sale, Economy Day **75c**

An Excellent Winter-Weight Flat-Knit Bloomer in a fine rayon silk and cotton, and finished with gusset. In orchid, sand, grey, navy, green and blue. Women's and out-sizes.

—Second Floor, H B C

Flat Silk Crepes and Celanese Satins

January Sale, Economy Day, Per Yard **1.88**

These attractive and dainty fabrics are shown in a full range of shading, including grey, palm, rose, sand, Copenhagen, saxe, jade, maize, peach, pirate, wine, pink, brown, Monet, dark green, navy, black and ivory. Width, 38 inches.

—Main Floor, H B C

Economy Day Clearance of Late Fall and Winter Millinery

GROUP ONE

Smart Novelty Felts and Dressy Velvets

These are becomingly designed hats exemplifying beauty of line and texture. The felts are smart and the close fitting velvets are charming in their soft colorings. Formerly priced to $5.95. Sale Price

1.95

GROUP TWO

Felts, Metallica and Metallic-Trimmed Hats

The season's latest in felts, metallics and velvet with metallic cloths cleverly employed to give dash and chic. Formerly priced to $7.95. Sale Price **2.95**

GROUP THREE

All the Better Model Hats

including original French hats. Many are soleil and light-weight French felts which may be worn in Spring. Also velours are included. Sale Price **5.00**

—Second Floor, H B C

Women's Street Shoes

January Sale, Economy Day **1.98**

Broken sizes and discontinued lines in women's smart strap and tie effects, including patent leather, blonde and grey kid. Cuban and Spanish heels.

—Main Floor, H B C

Women's Rubber Boots

January Sale, Economy Day **1.69**

High Top Rubber Boots in all black and fawn with solid rubber Cuban heels.

—Main Floor, H B C

Clearance of Women's Full-Fashioned. Chiffon Silk Hose

Regular $3.25. Economy Day **1.89**

Broken selection of colors and sizes grouped to clear. Standard quality, and every pair perfect. These feature the contrasting colored point heel.

—Main Floor, H B C

Men's Suits and Overcoats Half Price

Forty garments only in this special clearing group, all up-to-date styles, perfectly tailored and attractive patterns. These are selected from our regular stocks. Regular prices, $19.50 to $65.00. All marked down for Economy Day at .....Half Price

Odd Trousers

January Sale, Economy Day **2.79**

Hundreds of pairs in blue serges, tweeds, fancy weaves, etc. Finished with belt loops and cuff bottoms. Sizes 30 to 46.

Mackinaw Coats

January Sale, Economy Day **5.50**

This is an Extra Special for Economy Day only. Well made Mackinaws, with full belt, deep shawl collar and heavy overcheck patterns.

Overcoats

About Thirty Overcoats in a special clearing group. Values to $27.00. Reduced to

14.50

—Main Floor, H B C

Remnants Half Price

Silks, Wash Fabrics, Wool Fabrics and Household Staples in good useful lengths. All clearing Economy Day at half regular prices.

—Main Floor, H B C

120 Rayon Bobette Bloomers

January Sale, Economy Day **79c**

A special purchase set aside for Economy Day shoppers. Small women's and women's sizes, in peach, pink, Nile, orchid, sunni and white.

—Second Floor, H B C

150 De Luxe Rayon Bloomers

Regular $1.50. Economy Day **1.00**

Fine Quality Rayon Silk Bloomers finished with large double gusset and available in all the new shades, and in white. Small women's and women's sizes.

—Second Floor, H B C

Women's Dressing Robes

January Sale, Economy Day **2.98**

There are 100 of these cosy Dressing Robes picked up by our Montreal office at one-third off their regular price. In smart European cloth in gay color combinations and with satin ribbon trimmings. Sizes 36 to 42.

—Second Floor, H B C

100 Sports Girdles

January Sale, Economy Day **1.00**

A big assortment of Girdles, made in front clasp and side-hooking styles, with elastic side panels and four hose supports.

—Second Floor, H B C

Corselettes

Regular to $9.50. Economy Day **4.25**

There are nineteen garments in this lot of beautiful brocades and swami silk Corselettes. Some have the inner belt and some are lightly boned. These are broken sizes and discontinued numbers.

—Second Floor, H B C

Gossard Front-Lace Corsets

Regular to $9.50. Economy Day **6.75**

Beautiful brocade materials made in low bust models with elastic section across lower back. Sizes 28 to 36.

—Second Floor, H B C

Women's Fine Footwear

Values to $9.00. Economy Day **3.45**

Up-to-date styles and models in one-strap shoes and fancy Oxfords. The one-straps are in narrow and broad styles patent leather with decorative buckle fastening, and the Oxfords are in brown and black kid, five-eyelet ties with cut-out vamps. Cuban heels.

—Main Floor, H B C

Men's South African Field Boots

January Sale, Economy Day **4.45**

Strong serviceable boots for Winter wear. The uppers are of stout box kip in black and brown, and the double soles are constructed with full solid leather.

—Main Floor, H B C

Large Sizes in Men's Boots and Oxfords

January Sale, Economy Day **1.98**

Broken lines and sizes in these well-made boots and Oxfords. The majority are large sizes. Black and tan calf with solid leather soles and rubber heels.

—Main Floor, H B C

A Special From Our Bridge Shop

Bridge Playing Cards

January Sale, Economy Day **29c**

These are exceptionally good quality and well finished. Priced for Economy Day only.

—Mezzanine Floor, H B C

J. & P. Coats' Sewing Cotton 6 Spools for 45c

Take full advantage of this popular special. J. & P. Coats' 200-yard spools, in black or white and in all wanted numbers.

—Main Floor, H B C

200 Pairs of Household Scissors

January Sale, Economy Day **25c**

For many purposes around the house these exceptional value Scissors will be found most useful. There is a good choice of sizes in this selection.

—Main Floor, H B C

Waxed Paper 6 Rolls for 49c

2,000 Rolls of 60-Sheet Waxed Paper. Superior quality and absolutely greaseproof. For putting up lunches and keeping all foodstuffs clean, moist and palatable.

—Main Floor, H B C

100-Page Exercise Books 6 for 49c

Finest quality, and put up specially for the Hudson's Bay Company's stores. Ruled and with margin.

—Main Floor, H B C

Women's Leather Handbags

January Sale Bargain, Economy Day **1.98**

A special purchase enables us to offer exceptional value in back strap and pouch style Handbags, and at a distinct saving from the regular selling prices. There is a good selection of colors and styles in this group.

—Main Floor, H B C

Children's Silk Hose

Regular to $1.25. Economy Day **65c**

2 Pairs for $1.25

Silk to the welt and reinforced at points of wear. Broken selection of colors and sizes, hence the reduction in price.

—Main Floor, H B C

Women's Winter Hose

A Big Value

January Sale, Economy Day **89c**

2 Pairs for $1.75

Art Silk and Wool Hosiery in plain shades or fancy checks. Also all-wool cashmere hose in popular shades. These are standard first quality merchandise, and come in all wanted sizes.

—Main Floor, H B C

Women's Fabric Gloves

Regular $1.50. Economy Day Bargain **1.29**

Winter-Weight Duplex Fabric Gloves for women. These are in pull-on styles. Also silk-lined fabric gloves with one dome fastener. Shades are beaver, biscuit, brown, grey and black. Sizes 6 to 8.

—Main Floor, H B C

Special Sale of Lace Neckwear

January Sale, Economy Day **98c**

We offer for Economy Day shoppers smart sample Neckwear, comprising collar and cuff sets, jabots, Berthas, sweetheart collars and vestees with or without collars. This neckwear is made up from fine net, Valenciennes and guipure laces, and is distinctly attractive in appearance and value.

—Main Floor, H B C

Women's Umbrellas

Regular to $5.50. Economy Day Bargain **3.49**

Gloria Covered Umbrellas in shades of cardinal, green and purple, grouped for quick clearance. These good umbrellas are in the chubby style with amber tips and ferrules.

—Main Floor, H B C

Heavy Black Duchesse Satins

January Sale, Economy Day, Per Yard **1.29**

A new low price for this excellent Dress Satin of a superbly rich texture.

—Main Floor, H B C

Spun Silks

January Sale, Economy Day, Per Yard **49c**

Weight for dresses, lingerie, drapes, etc. Width, 29 inches. Choose from white, rose, green, red and maize.

—Main Floor, H B C

Printed Silk Georgettes and Marquisettes

January Sale, Economy Day, Per Yard **98c**

Broken Assortments in Novelty Printed Fabrics. This is an exceptionally low price for these charming and useful fabrics which are 38 inches wide.

—Main Floor, H B C

Blazer Flannels at Just Half Price!

January Sale, Economy Day, Per Yard **75c**

In wanted color combinations—white and black, white and navy, Copenhagen and navy, saxe and black, red and green and red with navy.

—Main Floor, H B C

HBC GROCETERIA CARRY AND SAVE

25c Day

A Day of Special Bargains at a Uniform Price

Purchases Delivered to Your Car Free

½-lb. Packet Blue Ribbon Tea. Limit 1 lb.	25c
3 No. 2 Tins Sliced Pineapple	25c
2 Tins Burford Peas	25c
3 Tins Fancy Pink Salmon	25c
2 Tins Norwegian Sardines	25c
4 lbs. New Bulk Dates	25c
4 8-oz. Packets Fancy Macaroni	25c
2 Packets Pocket Matches, (10 boxes in packet)	25c
2 Tins Quaker Corn. Limit 4	25c
8 Cakes Witch Hazel Soap	25c
1 Carton Sunlight Soap	25c
1 Tin Royal Crown Cleanser	25c
2 lbs. Fresh Ginger Snaps. Limit 4 lbs.	25c
1 lb. Imperial Pure Pork Sausage	25c
2 1-lb. Packets Fancy Table Raisins	25c
4 lbs. No. 1 Japan Rice	25c
3 Bottles Extracts, Lemon and Vanilla	25c

—Lower Main Floor, H B C

H B C Service Groceries

Exceptional Values for Economy Day. Phone 1670. These Prices Include Delivery to Your Home. Order Early.

MALT SPECIAL

1 3-lb. Tin Gold Medal Malt, 1 Large Packet Hops, 3 lbs. Brown or White Sugar and 1 Packet of Gelatine—All for $1.00

King-Beach Red Plum Jam, 4-lb. tin for	42c
Fraser Valley Pure Strawberry Jam, 4-lb. tin for	47c
Shirriff's Seville Orange Marmalade, 4-lb. tin for	62c

COMBINATION SPECIAL

2 Large Tins Quaker Tomatoes, 2 Tins Quaker Brand Corn and 2 Tins Quaker Peas, No. 2 tin, size 3, for 93c

Vi-Tone, the tonic food beverage, 1-lb. tin for	49c
Our Special Value Coffee, per lb.	35c
3 lbs. for	$1.00
Our Special Value Tea, per lb.	35c
3 lbs. for	$1.00

DEL MONTE FRUIT SPECIAL

1 Tin Fruit Salad, No. 2, 1 Tin Sliced Pineapple, No. 2, and 1 Tin Apricots, No. 2, for 82c

Libby's Asparagus Tips, white or green; large tin. Special at	32c
3 tins for	90c
Moist Star Dates, 4 lbs. for	25c
Prunes, 40-50's. Special at 3 lbs. for	50c
Golden Glory Peaches, per lb.	23c
2 lbs. for	45c
Fancy Quality Evaporated Apricots, lb.	28c
2 lbs. for	55c
Dina-Mite, per package	21c
Cream of Wheat, per package	24c

SOAP SPECIALS

Guest Ivory Toilet Soap. Special at 12 cakes for	53c
P. & G. Soap, 5 cakes for	22c
Royal Crown Washing Powder, large package for	19c
2 Packages Sunlight Soap and 1 Tin Old Dutch Cleanser for	50c

PROVISION SPECIALS

SPECIAL FOR TODAY

2 lbs. Finest Quality New Zealand Creamery Butter and 1 lb. Pure Bulk Lard for $1.00

Choice Side Bacon, whole or half side, per lb.	33c
Sliced, per lb.	35c
Ayrshire Roll, sliced, per lb.	40c
Smoked Picnic Ham, per lb.	22c
Smoked Cottage Roll, per lb.	32c
Libby's Mincemeat, bulk; per lb.	20c
3 lbs. for	58c
Finest Quality New Zealand Creamery Butter, per lb.	42c
3 lbs. for	$1.25
Pure Bulk Lard, per lb.	17c
3 lbs. for	50c

FRUIT AND VEGETABLES

Fancy Spitzenberg Apples, per box,	$3.25
California Grapefruit, 4 for	25c
Nice Juicy Navel Oranges, 3 doz. for	$1.00
Artichokes, 6 lbs. for	25c
Sweet Potatoes, per lb.	10c
Rhubarb, per bunch	20c
Large Marmalade Oranges, per dozen,	50c
Netted Gem Potatoes, 25 lbs. for	$1.00
Large Cooking Onions, 7 lbs. for	25c

—Lower Main Floor, H B C

Young Australian Mutton

Specially Priced for Economy Day

Legs, per lb.	26c
Loins, per lb.	22c
Racks, per lb.	16c
Shoulders, per lb.	16c

2c Per Lb. Off All Other Fresh Meats.

Save money by ordering your week-end roast today. Deliveries will be made Friday or Saturday as required.

—Lower Main Floor, H B C

THINK REVOLT IS UNLIKELY

CANADIANS IN MEXICO SAY RIVAL GOVERNMENTS ON FRIENDLY TERMS

Population Is "Fed Up" With Fighting After Quarter Million Lost in Nineteen Rebellions

By D. GRAHAME

(Special to The Colonist. Copyright, 1930.)

MEXICO CITY, Jan. 15.—After a score of years of armed strife and bloodshed, it now appears that Mexico has entered upon an era of peace. In the opinion of Canadians who have lived here for many years and possess a good grasp upon the situation, the possibility of another revolt is exceedingly remote. The opinions of these men are well worth consideration, for they have accurately predicted each episode of rebellion since 1910. These observers emphatically declare that, thanks to the way things have shaped themselves since the military uprising of March last, the god of war has packed up and left Mexico.

In Mexico the word "revolution" has two meanings. The present Government is called the "Revolutionary Government," for it came into existence as a result of the popular movement against the regime of President Porfirio Diaz in November, 1910. The other meaning of the word is the uprising of a few generals—a clash between loyal and disgruntled elements of the army, as was the case last Spring. The well informed concede that another social revolution is out of the question, at least for many long years to come.

SHOES FOR SANDALS

The social revolution of twenty years ago was, in a phrase, the struggle of the Mexican masses for an opportunity to buy shoes instead of sandals. During the eventful Fall of the year 1910, the Mexican peon, and those who were not much better off socially than he, felt that their circumstances should and could be bettered. The idealist, Francisco I. Madero, was their champion. But, unhappily for everyone concerned, this national social movement brought with it a series of civil wars. According to reliable figures, the nineteen rebellions which have torn Mexico during the past two decades claimed the lives of nearly a quarter of a million men, and cost the nation upward of one billion pesos, not including the inevitable losses suffered by industry and commerce when war is being waged in the land.

This practically continuous fighting (to which must be added the rebellion of elements of religious fanatics which lasted for nearly three years) seriously affected the man power of the Republic. A sad commentary on this is the fact that now the average Mexican senorita has but one chance in nine of becoming a bride. Taking the country as a whole, women outnumber men three to one. In some towns there are forty women to one man.

It can therefore be seen that the Mexican people are weary of strife. The mass of the populatiton has had a surfeit of fighting. Everybody is eager to get down to business and forget about the blood that has been spilt, the lives that have been lost, and the damage and sorrow that has been suffered. Canadians who have been long in touch with the trend of things here know full well of what they speak when they say that a revolt would fail dismally at the outset for the simple reason that the plain people would have none of it. This condition was manifested during the late uprising. The rebels were scarcely able to induce a single civilian to fight in their ranks.

SUPPORTED GOVERNMENT

Another factor against a revolt, Canadian observers point out, is the policy which the United States Government adopted during the March rebellion of supporting the constituted Government of Mexico, allowing its forces to obtain munition of war from the United States and forbidding American firms and individuals to lend assistance to the insurgents.

The well informed anticipate that the regime of President Pascual Ortiz Rubio, which begins on February 5, will not be marred by an armed outbreak. The "Revolutionary Family" as leaders of the Government are called, are now on the best of terms with each other, and it is hardly likely that any differences will arise which could create a situation making for revolt. Although former President Calles has retired from public life and politics, his influence upon the "Revolutionary Family" and the country as a whole is evident. Business men are of the opinion that General Calles will solve the problem of the National Railways in short order, and it is expected that in so doing the report made by Sir Henry Thornton as a result of inspection of the system two years ago, will be taken into consideration.

Those in touch with conditions here predict that, in view of the pacific prospects for Mexico, more and more Canadian and British capital should find its way into this country. A remarkable increase in the volume ow trade with the Dominion is expected during the present year.

A BIG MISTAKE

At a race meeting a bookmaker was busy paying out a crowd of impatient creditors, and the combined effect of temperature, avoirdupois, and financial losses was beginning to manifest itself in a growing shortness of temper.

A few minutes after settling up, a very timid-looking man came up to him and, in a trembling half-whisper, said: "I'm afraid there's been a mistake about the money I won."

The bookmaker gave a pungent and trenchant summary of the man's intellectual shortcomings.

The little man was the centre of many prying glances from the crowd, but he screwed up courage to speak.

"Well, I'm sorry," he said, with many nervous glances around him, "but, you see, you gave me ten shillings too much."

A Dutch company is producing nearly one-third of the oil output of Mexico.

DUNCAN DEFEATS CAPITALS IN ISLAND CAGE SERIES

Team Competition Added Innovation To Golf Meet Here

New Classification Will Be Open to Teams of Four at Second Annual Empress Midwinter Tournament

Addition of a club team competition, open to any golf club on the continent, to the programme of the second annual Empress midwinter golf tournament, was decided upon yesterday afternoon at a meeting of the general committee in charge of the event.

The new classification will be open to teams of four, men or women, and will carry a special trophy aside from the E. W. Beatty challenge trophy, premier emblem of the amateur handicap event. The Coast sport fixture is scheduled this year for the week beginning February 17.

With this addition, the general programme carried out at last year's tournament was adopted by the committee. The prize list, augmenting presentation of the Beatty Cup, will be worked out by members of the local committee within the next few days.

Members of the committee, who met under the chairmanship of N. R. DesBrisay, of Vancouver, to consider other plans for the tournament, were Ernest W. Todd, H. J. Davis and Arthur V. Price, of Victoria Golf Club; Alex D. Straith, J. H. Richardson, T. S. McPherson and Walter Parry, of Colwood, and H. J. Wilson, manager of the Empress Hotel.

BRITANNIA CUE TEAM CONTINUES BID FOR TITLE

Chalk Up Win Over Veterans in "C" Section Match of Interservice League

VETS "A" SQUAD DEFEAT BRANCH

Veterans of France of "A" section, Pro Patria No. 1, and Veterans of France of "C" section, and Army and Navy of "B" section of the Interservice Billiard League, hung up victories in regular fixtures played at the various clubs last night.

The Vets' three musketeers upheld their club's colors in the only "A" division match at the Britannia Branch by defeating the home club, 581-454. Of the trio of matches played the winners waltzed home with two of them, Joe Food, of the Britannia Branch, defeating Fred Orchard in a great struggle.

In the "C" section match at the Pro Patria headquarters between No. 1 and No. 2 team of the same club, the No. 1 cuelists came through in fine style, 600-522. Here, Harry Rochon made a break of 35 points before he erred.

Britannia Branch continued their victorious march towards the "C" section honors by setting back a team from the Veterans of France, 353-337. By their victory it looks as if the winners will retain the Rochon Cup, emblematic of the title, for a second consecutive year.

While Britannia's team was chalking up a victory in the "C" section, their colleagues dropped the decision to Army and Navy in a "B" section match, 568-517.

The scores, with the home team first mentioned, follow:

"A" SECTION

Britannia Branch		Veterans of France	
J. Food	200	P. Orchard	184
J. Telford	158	B. Turner	200
S. Smith	96	S. Oakes	200
Total	454	Total	584

"B" SECTION

Army and Navy		Britannia Branch	
J. Cavan	121	T. Obee	150
W. White	147	J. Telford	150
F. Olding	150	A. Hood	117
V. McVie	150	H. Pearson	100
Total	568	Total	517

"C" SECTION

Veterans of France		Britannia Branch	
J. Crawford	64	J. Anderson	100
A. Allen	100	T. Timmins	86
G. Gilbert	73	R. Burns	100
A. Rodgers	100	J. Watt	68
Total	337	Total	353
Pro Patria No. 1		Pro Patria No. 2	
S. Smith	150	P. Crouch	123
A. Horner	150	J. Foss	119
W. Waterson	150	F. Hoskins	145
H. Rochon	150	B. Ridley	125
Total	600	Total	522

TOBIN AND IRVIN TO MANAGE HAWKS

CHICAGO, Jan. 15.—Bill Tobin, for several years business manager of the Chicago Black Hawks of the National Hockey League, Tuesday was placed in charge of the team by Major Frederick McLaughlin, the owner. Major McLaughlin also announced Dick Irvin would direct the team on the ice. Tobin, a former goalie in amateur hockey, will supervise the Black Hawk campaign until the end of the season, while Irvin, who has acted as coach, will direct actual play.

Tobin and Irvin will succeed Tom Shaughnessy, whose resignation as manager of the Black Hawks was announced last night. Shaughnessy will remain on the job until after Thursday's contest with the Boston Bruins.

Baseball Player Is Convalescing

ST. LOUIS, Jan. 15.—Tommy Thevenow, Philadelphia National League shortstop and former St. Louis Cardinal, is convalescing in a hospital here from an operation upon his nose. The surgical treatment was made necessary by an automobile accident which occurred in Florida last March, and which kept Thevenow out of the Phillies' line-up for several months.

BELLINGHAM, Wash., Jan. 15.—"Frisco" McGale, Seattle 150-pounder, decisioned Patsy Mullin, of Vancouver, B.C., in the six-round main event of an American Legion card here tonight.

English Rugby Fifteen Downs Australia 3-0

ROCHDALE, Eng., Jan. 15 (Canadian Press cable).—England defeated Australia in a Rugby test match here today by three points to nothing. Four test matches have been played this Winter between teams representing England and a touring Australian side, England winning two, Australia one, while one game was drawn.

England thus wins the rubber.

THIRD DIVISION SCHEDULE IS OUT

Complete List of Fixtures for Second Half of Badminton Loop Announced by Secretary

The schedule for the second half of the Third Division of the Lower Island, which will get under way on February 1, was released yesterday by the secretary. The season will conclude on March 17, St. Patrick's Day.

LIST OF FIXTURES

February 1—J.B.A.A. vs. Langford Leghorns.

February 3—Langford Leghorns vs. North Saanich; Willows vs. J.B.A.A.; Emmanuel Baptist vs. Christ Church.

February 4—Saanichton vs. Fairfield.

February 5—Christ Church vs. Graham-Paige.

February 8—J.B.A.A. vs. Christ Church; Y.M.C.A. vs. Willows; Graham-Paige vs. Fairfield.

February 10—North Saanich vs. Willows.

February 11—Saanichton vs. Graham-Paige; Saanichton vs. Emmanuel Baptist.

February 12 — Garrison vs. Y.M.C.A.; Willows vs. Langford Leghorns; Christ Church vs. North Saanich; Graham-Paige vs. J.B.A.A.

February 15—Y.M.C.A. vs. Fairfield; Emmanuel Baptist vs. Fairfield.

February 17—Langford Leghorns vs. Emmanuel Baptist.

February 18 — Saanichton vs. Y.M.C.A.; Fairfield vs. Christ Church.

February 19—Garrison vs. Willows; North Saanich vs. Graham-Paige.

February 21—Willows vs. Saanichton; Graham-Paige vs. Langford Leghorns.

February 22—Garrison vs. Fairfield; Emmanuel Baptist vs. North Saanich; Y.M.C.A. vs. J.B.A.A.

February 24—Langford Leghorns vs. Christ Church.

February 25 — Saanichton vs. J.B.A.A.

February 26—North Saanich vs. Garrison.

February 28—Willows vs. Emmanuel Baptist; Graham-Paige vs. Y.M.C.A.

March 1—Y.M.C.A. vs. Langford Leghorns; Emmanuel Baptist vs. Graham-Paige; J.B.A.A. vs. Fairfield.

March 4—Saanichton vs. North Saanich; Fairfield vs. Willows.

March 5—Garrison vs. Christ Church; North Saanich vs. Y.M.C.A.

March 8—J.B.A.A. vs. Emmanuel Baptist; Garrison vs. Langford Leghorns; Christ Church vs. Saanichton.

March 10—Langford Leghorns vs. Fairfield; Willows vs. Christ Church; Emmanuel Baptist vs. Y.M.C.A.

March 11—Graham-Paige vs. Willows.

March 12—North Saanich vs. Fairfield; Garrison vs. J.B.A.A.; Christ Church vs. Y.M.C.A.

March 15—J.B.A.A. vs. North Saanich; Garrison vs. Graham-Paige.

March 17—Langford Leghorns vs. Saanichton.

The first team mentioned is the home team.

All matches commence at 7.30 p.m.

Moriarty at Bat

Big League Umpire Says Exit of Joe Tavener Out of Majors One of Oddest and Most Unfortunate Cases of Ill Luck in Baseball.

(Copyright, 1930, by the North American Newspaper Alliance)

THE exit of Jackie Taverner from the big league presents one of the oddest and most unfortunate cases of ill luck in baseball. Cleveland sold him to Fort Worth of the Texas League a few weeks ago.

Taverner made his major league debut with Detroit under the handicap of being "too small" for the big league stadiums. Ty Cobb was manager of the Tigers and was beginning to feel the burden of club leadership. The first day Taverner trotted out to that troublesome stretch of territory known as shortstop, Cobb, after a fleeting glance, is reported to have said: "I want a shortstop and I got a jockey."

Long before the practice period was over, Cobb's first impression was changed to one of admiration, as the little fellow started to do big things with difficult chances. Taverner was put into the regular line-up, and Detroit fans began to have visions of another Donie Bush capavorting in the double-play area. Rigney, regular shortstop till that time, was sold to the Boston Red Sox.

Taverner was about to approach the peak of his career when fate stepped in. The season of 1927 was about half spent when an accident occurred. With a knife in his hand Taverner was attempting to pry loose a tray in an electric refrigerator. The receptacle was frozen to its base. In a final effort to detach the tray Taverner closed the index finger of his right hand on the knife blade.

The following day he was out of the game. But he said the injury was of minor consequence, and he hoped to be back in the line-up within a few days. Although the cut healed perfectly and the finger appeared normal, it was seven weeks before Taverner played again.

It became evident that he was not playing his normal fielding game. Later a specialist revealed that a tendon had been completely severed. Knowledge of this caused Taverner to play under a mental hazard which seemed to rob him of his confidence.

His finger-tip apparently lacked that sense of touch necessary in fielding a ball. In desperation he kept a piece of rosin in his pocket and rubbed his finger on the rosin several times between chances, in hope that it would supply a gripping surface. The rosin served the purpose only fairly well. Consequently Taverner's wild throws became common instead of rare, and naturally his fielding suffered.

Many players believe Taverner's trouble is 90 per cent imaginary, and that elimination of his mental complex should restore his playing ability. Perhaps a season at Fort Worth will turn the trick. Taverner is a nifty little player when he is right. Meantime, another shortened career must be charged to an untimely accident.

BELIEVE IT OR NOT - - - - - - - By Ripley

EXPLANATION FOR YESTERDAY'S RIPLEY CARTOON

Married Seventy-Two Years—Mr. and Mrs. Richard Seaton—This suggestion won second prize of $125 in the recent Chicago "Believe It or Not" contest, and was chosen out of about 30,000 suggestions. This unusual couple, their best man, the bridesmaid, and three of the witnesses are still living in Camp Point, Illinois.

The Smallest Cow—This unique cow is owned by Fred Bond, owner of freak animals, whose address is 7118 Lakewood Blvd., Dallas, Texas. Recently the cow was exhibited throughout the Middle West in an animal show controlled by Mr. Bond.

Please address all queries to Cartoonist Ripley, c/o King Features, New York City, N.Y.

SHIRES SUMMONED TO APPEAR BEFORE CZAR OF BASEBALL

CHICAGO, Jan. 15. — Kensaw Mountain Landis, commissioner of baseball, today summoned Charles Arthur Shires to appear before him for a conference next Monday. While Commissioner Landis refused to say so, he intimated he would invite the battling White Sox first baseman to quit his ring activities.

HOCKEY RESULTS

Windsor 3, Hamilton 0.
Detroit Olympics 2, London 0.
Cleveland 3, Buffalo 2.

Lessons in BASKETBALL

What is the correct method of receiving a ball?

Answered by

J. E. McCUTCHEON

(Basketball Coach, University of Toronto, Canadian National Champions)

A ball must be received cleanly so that no time is lost in returning the pass. Fumbling is costly and inexcusable. In receiving a pass the fingers should be well spread, the hands parallel, with the palms toward each other. The hands should be slightly cupped so that the heel of the hands take the brunt of the force when the ball enters the hands. The arms should be bent slightly at the elbows so that they give slightly with the ball. Care should be taken that the stance allows a proper balance. The feet should be placed so that the player can receive a pass and deliver without wasting time and so that the body is free to move in all directions. Place the feet about twenty inches apart, one slightly behind the other with the weight resting evenly on the balls of the feet with the body bent slightly forward at the waist. The elbows should be carried close to the sides.

Fumbling is the chief evil. Keep your eyes on the ball—this will eliminate 80 per cent of the fumbles.

AGITATOR WINS THREE STRAIGHT

Captures Quick Fire Stake at New York by Nose From Graceland Stable's Clubhouse

NEW YORK, Jan. 15.—The light blue and brown topped colors of Harry Payne Whitney added another purse to its Winter string yesterday with the victory of the five-year-old Agitator in the Quick Fire Handicap at the Fair Grounds. It was the third win in as many starts for the Whitney colt.

The Quick Fire stake was the feature of a card composed otherwise of six claiming events. Although the favorite, Agitator, was forced to extend himself to defeat the Graceland Stable's Clubhouse by a nose in a great stretch drive, the winner paid $4.10 for a $2 win ticket at the mutuel windows.

Down at Havana the silks of Marshall Field were carried to victory in the feature number, Chosa winning the dash for two-year-olds under maiden conditions. Ridden by Jockey Thurber, the little miss gave a great performance of speed to win over Mrs. J. Zoller's Ethel Kenyon, with Fast Life third. Chosa stepped the three furlongs in :35 2-5.

How They Stand

P.C.H.L.

	W.	L.	D.	Goals F.	Goals A.	Pt.
Vancouver	9	4	4	36	19	22
Portland	9	5	2	22	13	20
Seattle	6	7	4	27	32	16
Victoria	3	11	2	23	42	8

N.H.L.

Canadian Section

	W.	L.	D.	Goals F.	Goals A.	Pt.
Maroons	12	8	2	77	62	26
Canadiens	9	9	4	67	65	22
Toronto	9	10	3	63	73	21
Ottawa	8	10	4	66	69	20
N.Y. Americans	7	14	1	52	82	15

American Section

	W.	L.	D.	Goals F.	Goals A.	Pt.
Boston	20	2	0	91	47	40
Chicago	11	8	3	68	55	25
N.Y. Rangers	11	10	2	78	81	24
Detroit	9	11	2	64	70	20
Pittsburgh	4	17	1	60	90	9

CANADIAN-AMERICAN LEAGUE

	W.	L.	D.	Pt.
Providence	12	6	2	26
New Haven	8	8	4	20
Boston	7	9	4	18
Philadelphia	8	8	1	17
Springfield	7	11	1	15

AMERICAN ASSOCIATION

	W.	L.	D.	Pt.
Duluth	7	5	9	23
Kansas City	9	6	5	23
Minneapolis	8	8	5	21
St. Louis	7	7	6	20
Tulsa	6	6	9	19
St. Paul	4	8	8	16

INTERNATIONAL LEAGUE

	W.	L.	D.	Pt.
Buffalo	13	5	2	28
Cleveland	10	2	7	27
Detroit	11	4	4	26
Windsor	11	6	4	26
London	10	8	2	22
Hamilton	5	11	3	13
Niagara Falls	3	15	1	7
Millionaires	3	15	1	7

Corinthians Draw With Millwall in Replayed Game

LONDON, Jan. 15.—Replayed games of the third round of English Football Association Cup competition today resulted as follows:

Millwall 1, Corinthians 1 (overtime).

Bournemouth and Boscombe 0, Fulham 2.

Manchester City 4, Tottenham Hotspurs 1.

Huddersfield Town 3, Bury 1.

Middlesbrough 4, Chesterfield 3.

York City 1, Newcastle 2.

The games were played on the grounds of the first named club.

RUGBY CHAMPS ARE INVITED TO PLAY HERE

Hamilton Tigers, Dominion Titleholders, Extended Invitation to Appear in City Next September

WOULD BE GREAT BOOST TO GAME

Dick Wilson, coach of the Victoria Capitals, local entry in the Big Four Canadian Rugby League, will call a meeting of the local executive to consider and discuss plans for inviting the Hamilton Tigers, Dominion Rugby champions, to Victoria next September.

Seeing that the Bengals, as they are known to the Rugby world, are coming as far as Vancouver, Coach Wilson believes that arrangements can be made to bring them to the Capital City for an exhibition game. The Dominion champs would want a guarantee of close to $300 for coming from the Mainland, and Dick Wilson is of the opinion that if the local executive get behind the movement it will prove a great boost for the game to have such a squad appear before the public.

HAMILTON, Ont., Jan. 15.—When the Hamilton Tiger Rugby team invades the West in September next, Vancouver will be included in the list of places they will visit. This was decided on last night, when the Bengal executive met to decide on the Western invasion.

They will visit Winnipeg, Regina, Calgary, Vancouver, Edmonton and Saskatoon, in order named.

The plan at the present time is to leave here early in September and have the team back in Hamilton in ample time to open the Interprovincial Union campaign here against the Ottawa Senators, on October 11.

Until last evening Vancouver was not included in the itinerary, but while the executive was in session, J. Bentham, representing the Vancouver Amateur Athletic Association, dropped in with a request that the champions visit the British Columbia city, and when he assured the Bengals of a substantial guarantee, he was informed that the Tigers would be glad to give the people in that part of the Dominion an exhibition of their prowess.

Tigers expect to have the same squad that won the championship last year, despite the fact that at least five of them have received attractive offers to play their football in Sarnia in 1930.

"REP" RUGBY TEAM WILL WORK OUT AT ARMORIES AT 7:30

While wintry winds blew and Victoria's playing fields are wrapped in frost, candidates for the local "rep" Rugby fifteen which will battle Vancouver in a McKechnie Cup match on the Mainland on Saturday, January 25, were forced to abandon their proposed outdoor practice at Oak Bay Park tonight. The scene of operations will be transferred to the Armories, Bay Street, commencing at 7:30 o'clock. All players are asked to attend.

Taking It on the Chin

The Hardest Sock I Ever Got

By JIMMY McLARNIN

(Copyright, 1930, by the North American Newspaper Alliance)

Louis "Kid" Kaplan hit me my hardest sock, although when I was a 118-pounder Bud Taylor's left hooks to my tummy didn't exactly tickle me, in our first fight in Los Angeles.

Kaplan and I met in Chicago, October 18, 1927. It was my first fight in the East. I had won three matches by knockouts in San Diego, and Pop Foster, my manager, wanted to go East.

On our way to New York we stopped to say "Hello" to Jim Mullen, Chicago promoter. He made Pop an offer for me to meet Tommy Grogan. Tommy hurt his hand or foot or something, and they got Spug Meyers. I don't know what happened to Spug. Finally the job went to Kaplan, who had resigned his featherweight title to go after Benny Leonard's vacated 135-pound championship. He had the help of Billy Gibson, Leonard's former manager, too.

Kaplan was going good. He had just whipped Tommy Cello, a good California lightweight, and before that he beat Bruce Flowers and Jackie Fields in New York. When we met he was just about ready to go after the title.

Kaplan's solid left hooks to the chin in the first round made me feel as if I was being socked by a mountain. I remember crashing to the canvas for the first time in my life.

I hit the floor, bounced a foot, and got right up. I have never been knocked down since, but before my scrap with Louis I often wondered how it felt.

After the knockdown I walked right in. Probably it was foolish, but I suppose I was flustered. Kaplan took the first round by continually boring in, bobbing and throwing left hooks. The second was even, but in the third I began knocking Kaplan down with left hooks and right crosses.

Kaplan was down five times before he was counted out in the eighth, and then the fans turned their attention to me. My next bout was with Billy Wallace in Detroit. Billy was a good puncher, but I had learned from Kaplan how it feels to be knocked down, and I didn't want any more lessons. So I kept my hands up and didn't make any fool leads.

Next: Young Stribling

Score Is 32 to 31 in Fast Game; Harmony Women Chalk Up Win

Victoria Rallies in Dying Moments But in Vain —Local Women's Quintette Defeat Duncan by 24-21 in Fast Game

DUNCAN, Jan. 15 (Special to The Colonist).—Taking a lead early in the game and never relinquishing it, Duncan's men's senior "A" cagers defeated Victoria Capitals, 32-31, here tonight, in a Vancouver Island Basketball Association championship knockout series fixture. Harmony women, Victoria, chalked up a 24-21 victory over the locals in the curtain raiser, which was also a sudden death affair. Both games produced plenty of snappy leather handling and kept a crowded hall on its toes all the way.

The senior "A" battle was one in which a rally by the visitors in the dying minutes of the game came close to turning victory into defeat. Six minutes from time Duncan was leading by eight points, the board reading: Duncan 31, Victoria 23. Norm Forbes, skipper of the Capitals, and Tommy Forbes, his brother, playing his first year in senior "A" company, came into the limelight here, and between them dropped home three field baskets and cut their opponents' lead to two points. Duncan was the next to score, but on a foul. Victoria fought back hard, realizing that defeat meant their exit from the series, but their best efforts were two points, which Tommy Forbes netted. This, however, was one short of Duncan's total. The home team was leading 17-9 at half time.

H. Talbot was the star performer for the winners, while Tommy Forbes, elusive forward on the Capitals' line-up, was easily their best man. Forbes dropped the leather home for eighteen points.

Allan Le Marquand refereed, and the teams were:

Duncan—McDonald (6), Fletcher (4), A. Dirome (7), J. Dirome (1), McNicol (2), H. Talbot (10) and L. Talbot (2).

Victoria Capitals—N. Forbes (7), R. Tervo (1), A. Webster (5), J. McKenzie, T. Forbes (18) and A. Cudlip.

HARMONY WINS

Deadlocked in a 12-12 score at half time, Victoria Harmony women's cagers, stepped out and stole the play from Duncan and registered a 24-21 victory in the curtain raiser. The teams turned in a great performance, with the outcome in doubt until the final whistle. Harmony, taking a slight lead, was able to hold off the determined challenges of the fast Duncan quintette.

Mary Peden, with an even dozen points to her credit, led the scorers, one point higher than Irene Castley, of Duncan. Ruby Weeks, with five field baskets, was the only additional scorer for the losers, while I. Alexander, with eight points, and G. Matthews and A. Lalonde, with two apiece, helped Victoria to win.

Tommy Forbes refereed, and the teams were:

Harmony, Victoria — M. Peden (12), I. Alexander (8), G. Matthews (2), J. Speed, A. Lalonde (2) and B. Armstrong.

Duncan—R. Weeks (10), I. Castley (11), U. Fletcher, I. Stock, J. Weeks and G. Stock.

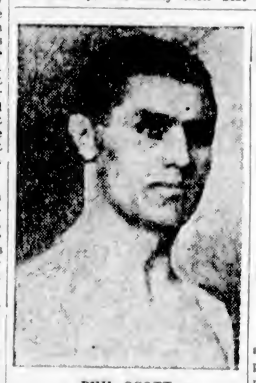

PHIL SCOTT

BOB GROVE NAMED LEADING PITCHER

Philadelphia Athletics' Southpaw Acclaimed Best Twirler — Tom Zachary Has Good Record

CHICAGO, Jan. 15.—Bob Grove, the Philadelphia Athletics' great southpaw, was acclaimed the leading pitcher of the American League in 1929, but old Tom Zachary, rounding out ten years of major league service, was the mathematical champion, according to official figures.

Zachary, working for the New York Yankees, after terms with Washington and St. Louis, won an even dozen victories and was undefeated during the campaign. His earned run average, 2.47 per nine innings, also was best.

Zachary, however, worked in but 120 innings, while Grove pitched 275, winning twenty and losing but six games. His earned run average was 2.82, second only to Zachary.

Grove also was the strike-out champion with 170, giving him the title for a second successive year. Eddie Rommel, another Philadelphia hurler, won twelve games and lost two, being employed mostly as a relief hurler.

SCOTT SAILS FOR AMERICA

English Heavyweight Who Will Meet Sharkey at Miami Beach Is Bringing "Secret Punch"

WILL TRY FOR K.O. IN MIX WITH COB

LONDON, Jan. 15. — Carrying away from England his "secret punch," and the admonitions of numerous fight fans not to keep it too secret, Phil Scott set out from Londontown today to fight Jack Sharkey at Miami. Grinning cheerfully, Scott surveyed the rows of mascots presented to him by crowds of admirers at Waterloo Station. Incidentally, Waterloo did not carry any foreboding to Scott, as he said the Miami Waterloo wouldn't be his.

One sparring partner, manager, and the "secret punch," composed the Scott expedition sailing on the Homeric from Southampton, hoping to be back in England in springtime with a claim on the first world's heavyweight crown to come to these shores since the days of the knuckle fighters.

CONFIDENT OF VICTORY

Scott did not demonstrate his secret punch before entraining, but insisted that he had it with him. "I know the punch that's going to beat Sharkey. I've got it," he said, as he kissed his young wife good-bye and started for the train. "I'll go for Sharkey from the start and see if I can't knock him out. He's the sort of man I like to fight. He rushes in. That sort are grand for a man who can use his left."

McLARNIN-MANDELL BOUT EXPECTED TO BE STAGED FEB. 28

CHICAGO, Jan. 15.—The third match between Jimmy McLarnin and Sammy Mandell, scheduled for the Chicago Stadium, February 4, probably will not be held until February 28, owing to a conflict of dates of the pugilistic calendar, it was revealed today.

JIMMY McLARNIN

Because of other engagements the Stadium reserved only one February boxing date with the Illinois State Athletic Commission, but later found that either February 17 or 19 would be available. The commission, however, refused approval of the dates because Jack Dempsey has a boxing show scheduled at the Coliseum on February 21. Both Mandell and McLarnin are expected to agree to February 28 date.

SWIMMERS WILL PAY TRIBUTE TO FORMER MEMBER

Members of the Victoria Amateur Swimming Club will pay a last tribute to Miss Ruth Marriott, former British Columbia champion and a late member of the club, today at her burial, which will be held at Colwood Cemetery. As many former colleagues as possible of Miss Marriott are asked to be at the B.C. Funeral Parlors at 9:55 o'clock this morning.

SONS, KEATING AND RED BIRDS IN CAGE WINS

Maple Leaf Squad Down J.B.A.A., While Standard Steam Laundry Women Are Snowed Under, 40-1

RAY KERSEY STARS IN KEATING'S WIN

One-sided scores featured the City League basketball fixtures played last night at the Y.M.C.A. gymnasium before a small crowd, due no doubt to the extremely cold weather prevailing at present. In the opening game Red Birds, strong contenders for the women's city title, nearly established history when they subdued Standard Steam Laundry, 40-1. In the second game the fast-traveling Keating team doubled the score on the Motor Mechanics, 34-17.

Sons of Canada more than tripled the score on the J.B.A.A. by finishing on the long end of a 33-10 count, after a fine exhibition.

Bill Erickson's squad of Red Birds were working like a well-oiled machine in their fixture against the Laundry women and only for the lone point tossed through the hoop by Mary Frost they would have made history by whitewashing their opponents. From the beginning it was obvious that the score was going to be one-sided, as the winners waltzed through their opposition at will to ring the leather for baskets. At halftime the scoreboard read: Red Birds, 16; Laundry, 0.

The last stanza was nothing more than a repetition of the preceding one, with the winners' forwards dropping home the leather continuously while the Laundry women failed to break through the Birds' defence. For the winners Mary Wilson with fourteen, Bertha Peden with ten and Torie Rennie and Margaret Motion with six points apiece stood out, while Mary Frost played well for the losers. Jack Taylor refereed and the teams follow:

Red Birds—Torie Rennie (6), Bertha Peden (10), Mary Wilson (14), Kay Wellburn, Jessie Edward (2), Margaret Motion (6), Biddy Boyce (2) and Dot Lea.

Standard Steam Laundry—M. Williams, B. Oldnall, F. Peters, B. MacDonald, M. Frost (1), I. Kelly and L. Mayer.

SUBURBANITES WIN

After holding the Keating cagers to a 12-11 score up to the interval, the Motor Mechanics crumpled under the steady onslaught on their basket in the final period and as a result dropped the verdict, 34-17.

From the start it looked as if the losers, who have yet to hang up a victory in league games, were going to hold their own against the visitors. However, after making the suburbanites step to the limit in the opening frame the Mechanics lost their shooting eye in the second period, while their opponents kept up their pace.

Instrumental in Keating's victory was the brilliant Ray Kersey, star forward, who accounted for over half his team's points. Kersey split the Mechanics wide open nearly every time he got away with his teammates and when the final whistle sounded he had amassed a total of twenty-one points. On the other hand, Billy Hill, lanky centre man for the losers, was in the limelight and tallied thirteen of the seventeen points chalked up by the Mechanics.

Jack Taylor refereed and the teams were:

Motor Mechanics—H. Williams (2), W. Jones (2), W. Hill (13), M. Woods, R. Graves.

Keating—R. Michell (2), D. Bates (4), A. Styan (2), R. Kersey (21), S. Bates (4) and C. Cunningham.

SONS VICTORIOUS

Bill Blair, curly-headed forward, was the big noise in the Sons of Canada victory over the J.B.A.A., 33-10. Blair was in rare form and, ably assisted by his teammates, tallied seventeen points before the game ended. At halftime the Sons were leading, 21-6, chiefly through the scoring ability of Blair and Clyde Nicol, who accounted for all but three of the points obtained. While the Bays were adding two baskets during the second half the Maple Leaf crew tossed home another twelve points for good measure. Blair got half of them, while the other three baskets were divided up against the team. Blair with seventeen, Nicol with nine and John Taylor starred for the winners, while C. Bull, Dan Moses, Smith and Passmore were the pick of the losers.

Bruce Macmurchie refereed and the teams were:

Sons of Canada—C. Nicol (9), G. Gandy, L. Greenwood (3), W. Blair (17), John Taylor and Jack Taylor (2).

J.B.A.A.—C. Bull (5), W. Passmore, S. Smith, G. Scott (2), Alexander (1) and D. Moses (2).

FRIDAY'S GAMES

Games scheduled for tomorrow night at the Victoria High School gymnasium are as follows:

Intermediate "A"—High School "A" vs. High School "B."

Men's "B"—West Road vs. Keating.

Senior "A"—C.P.S. vs. Peden Bros.

KEATING AND WEST ROAD TO RESUME PLAY

District Cage Teams Will Meet in Second of Series of Games for Saanich Cup Tomorrow Night

MUCH INTEREST SHOWN IN GAMES

With a seven-point lead, a trio of cage teams representing Keating will entertain a like number from West Road at the Temperance Hall at Keating tomorrow night in the second of a series of games for the Saanich Cup, symbolic of the district championship.

The opening tilt will get under way at 8 o'clock, the second at 8:45, and the final and feature attraction about three-quarters of an hour later. Keating girls and West Road fair sex will clash in the first game, while the intermediate squads from the respective districts will lock horns in the second game.

Led by Ralph Michell, clever sharpshooting ace, Keating seniors will try conclusions in the last fixture with their friendly rivals. The third series of games will be played at the West Road Hall at a date to be named later, in all probability the following Friday night.

Alan Le Marquand, of the City League, will handle the games and the line-ups will be as follows:

West Road Girls—M. Peden, B. Armstrong, E. Matthews, I. Alexander and B. Handy.

West Road Intermediates — T. Peden, J. Lannon, P. Lannon, W. Sluggett, A. Bickford and S. Bickford.

West Road Seniors—G. Lannon, G. Parrot, M. Lannon, C. Sluggett, Claude Sluggeet and Andrews.

Keating Girls—A. Scott, A. Styan, V. Handy, N. Styan, D. Rendle, Anderson and N. Scott.

Keating Intermediates—D. Bate, A. Styan, R. Kersey, S. Bates and C. Cunningham.

Keating Seniors — Atkinson, R. Michell, B. Marchant, L. Styan, T. Mitchell and F. Sutton.

Letters to the Editor

ADVOCATES JUDGES

Sports Editor, The Colonist.

Sir,—I was an interested spectator at the Fielding-Carter fight on Saturday night, and was rather surprised to see the referee giving a decision without consulting the judges. I think the far better way is to have two competent judges, one each side of the ring, and let them hand their verdict to the referee, who can then announce the winner after the fight is over. The referee has all he can do to watch the principals and keep separating them from clinches without counting up the points they score. Furthermore, the referee may favor one of the boxers and render an unfair decision, which is often the case. I would like to see this method adopted here as without doubt it is the fairest and best. Thanking you.

H. A. BROWNING,
Washington Avenue, Victoria, B.C.,
January 14, 1930.

At the fight mentioned above there were no judges. In fact, all local bouts for some time have been decided with only the referee giving the decision.—Sports Editor.

Youthful Puckchasers Making Good

MANAGER Conny Smythe, of the Toronto Maple Leaf Hockey Club knew what he was doing when he decided to draft Charlie Conacher and Harvey Jackson from the Marlboros, junior O.H.A. champions, this season, and he also made no mistake when he took Joe Primeau from the same club a year ago. All three youngsters have made good with a vengeance, showing the value of the training that they received in the parent amateur organization. Hockey fans will readliy recognize the players shown above. They are, left to right, Charlie Conacher, Joe Primeau and Harvey Jackson, who is the youngest player in the National Hockey League, being only eighteen years old.

CHURCHMEN WIN AT SAANICHTON

Show Superiority in Men's and Mixed Doubles and Chalk Up Victory in Badminton Match

Showing a marked superiority in the men's and mixed doubles Christ Church badminton players defeated Saanichton 11-5 in a Third Division match played on the latter's courts Tuesday night. The scores, with the Saanichton players first mentioned, follow:

WOMEN'S DOUBLES

Miss Love and Mrs. Dighton beat Miss Fatt and Miss Strongitharm, 15-11.

Miss Hughes and Miss Tanner lost to Miss Chrow and Miss Gates, 15-8.

MEN'S DOUBLES

Bagley and Watson lost to Simmons and Simmons, 15-6.

Bagley and Watson lost to Newton and Moore, 18-15.

Love and Hawkes lost to Simmons and Simmons, 15-6.

Love and Hawkes lost to Newton and Moore, 15-8.

MIXED DOUBLES

Mrs. Dighton and Love lost to Miss Fatt and Simmons, 15-11.

Mrs. Dighton and Love beat Miss Strongitharm and Simmons, 15-8.

Miss Love and Watson lost to Miss Strongitharm and Simmons, 15-11.

Miss Hughes and Bagley beat Miss Gates and Moore, 15-10.

Miss Hughes and Bagley beat Miss Chrow and Newton, 15-5.

Miss Tanner and Hawkes lost to Miss Gates and Moore, 15-0.

Miss Tanner and Hawkes lost to Miss Chrow and Newton, 15-6.

HIGH SCHOOL WINS FROM COLLEGIANS

Yellow and Black Rally to Defeat Victoria College in Fast Cage Tilt

Victoria High School's first-string cage team turned defeat into victory by staging a brilliant rally to finish on the long end of a 25-21 score against Victoria College on Tuesday afternoon at the High School gymnasium. In a preliminary game, Victoria College's second team downed Victoria High lads, 16-13.

Both teams displayed fine combination throughout the game and due to fine shooting on the part of the losers' forward line, they held a three-point lead when the interval was reached, the score being 10-7 in Victoria College's favor. College continued their offensive tactics during the early stages of the second period. However, with time drawing near, Art Chapman, lanky forward for the yellow and black, stepped out and caged basket after basket to give the High School their margin of victory.

Alan Le Marquand refereed and the teams were as follows:

High School—Patrick (5), Petch, Shephard (8), MacDonald (2) and A. Chapman (10).

College — Foubister (4), White, Chapman (4), Prior (2), Fraser, Mortimer, Bissell (4) and Jones 7.

COLLEGE SECONDS WIN

Gaining a 4-3 lead in the opening half and increasing it gradually throughout the final twenty minutes of play, the College seconds defeated the High School second team. Art Chapman refereed.

The teams and individual scorers follow:

High School — M. Patrick (5), Halkett (4), McKeachie, Elford, Hood (4) and Fox.

College—Mortimer (4), Pillar (6), Fields, Foubister (2), Bissell (2) and Fraser (2).

FINDLAY WINS THREE EVENTS AT CLUB MEET

Bill Findlay, youthful aquatic star, set a fast pace at the Crystal Garden last night at the weekly club meet of the Victoria Amateur Swimming Club by carrying off the honors in the fifty yards, handicap, men; one hundred yards free style, men, and the one hundred yards breast stroke, mixed.

Perhaps it was just sisterly love that caused Betty and Winnie Pollard, better known as the "Pollard sisters" to divide the honors in the women's events. Betty was first in the fifty yards handicap, with Winnie second, while in the two hundred yards free style the names were the reverse.

Results follow:

Fifty yards, handicap, women—1, Betty Pollard; 2, Winnie Pollard; 3, Edith Stevenson. Time, :45.

Fifty yards, handicap, men — 1, Bill Findlay; 2, Ted Slingsby; 3, W. T. M. Barrett. Time, :29.

Two hundred yards, free style, women—1, Winnie Pollard; 2, Betty Pollard; 3, "Buddy" Bravender. Time, 3:45.

One hundred yards, free style, men—1, Bill Findlay; 2, Ted Slingsby. Time, 1:15.

One hundred yards breast stroke, mixed—1, Bill Findlay; 2, W. T. M. Barrett; 3, Ted Slingsby. Time, 1:38.

LIGHTWEIGHT KING BATTLES TO DRAW IN NONTITLE BOUT

MIAMI BEACH, Fla., Jan. 15.—Sammy Mandell, world's lightweight champion, and Manuel Quintero, the Cuban cavalier, battled through ten terrible rounds to a draw decision in their nontitle bout at the Miami Beach Kennel Club Arena tonight. A late rally by the Cuban enabled him to reach even terms with the champion.

"What, another row with your wife! What's the matter this time?"

"The same old thing—she's right, and I don't agree with her."

Lie Decides Shot to Use Out of Sand

By SOL METZGER

Even though you may think your golf will some day develop to such a point that your ball will always evade sand traps, the fact remains that the Joneses, Smiths, Hagens and Diegels have not as yet produced a game of such skill and accuracy.

So, while it stands to reason sand traps are to be avoided they always will be a problem during your rounds. The sole cure is to solve the problem, to be able to extricate your ball when you get in. No better plan can be followed than to study the methods of the leaders. They know.

They roughly divide all shots played from sand traps adjoining or near the green, into two types. One concerns itself with the ball partly or wholly embedded in sand. The sole remedy here is to explode or blast it out. The other shot concerns itself with a ball that is sitting on the sand. Such a ball is either putted, or chipped, or exploded to the green.

In the next article let us first take up the ball that can be putted to the green.

Fidel La Barba In Easy Verdict Over Fernandez

LOS ANGELES, Jan. 15.—Fidel La Barba, of Los Angeles, formerly flyweight champion, returned to the ring last night as a featherweight and decisively defeated Ignacio Fernandez, Filipino, in a ten-round match.

La Barba weighed 124 pounds, one pound less than Fernandez.

AUCKLAND, Jan. 15 (Vancouver Province Cable).—The touring Canadian Lawn Bowlers today suffered another defeat when the Manawatu rinks triumphed by 84 shots to 79.

Many Tricks Pulled in Fight Game

By AL DEMAREE
(Former Pitcher New York Giants)

Prize fighting is a pretty cleanly conducted game this present day, but it wasn't always so in the past and many managers and seconds didn't hesitate to put over a "fast one" on the referee and the public, when it looked like the only way out.

Marking a man below the belt in the dressing-room before a fight was always an "ace in the hole" should a fighter get the worst of the going and he always had apparent proof of a low blow should the referee pull down his trunks and examine him.

Some fighters even had their seconde bite them in the arms and chests between rounds, according to my old friend Ed Smith, and then claim their opponent bit them in a clinch.

Busting Into Baseball

"How I Broke Into the Major Leagues"

By LOU GEHRIG
(As Told to John F. McCann)

All the while I was going to high school and college I wanted to be a major league ball player and always had a craving to play some day with one of the New York teams. I didn't think it would ever come about, though, and after it really happened I can, in a way, see how unreasonable my young dreams were, for it was a long step. And yet, they did come true.

In 1919 and '20, when I played on the Commerce High School team, of New York City, I used to slip out to the Polo Grounds every chance that came and I knew every one of the big stars by sight. After I got into Columbia University I tried for the first team, but soon had to quit school to go to work. In 1923 I went back to Columbia and then made the varsity.

At the end of the 1923 college schedule, one of the New York Yankee Scouts came to the Columbia athletic field.

"Gehrig," he said, "the Yanks have been watching you for some time. Will you sign a contract with us?"

Would I? I certainly would, and in June of 1923 I joined the Yanks.

What a thrill it was for me to walk into the Yankee's clubhouse and find myself in the midst of the stars whom I had watched from far-distant bleacher seats! Cluttered about the lockers were Babe Ruth, Bob Meusel, "Bullet" Joe Bush, Sam Jones, Wally Pipp, Aaron Ward, Everett Scott, Whitey Witt, Home Run Baker, Wally Schang, Joe Dugan—every one a great star! What a treat this was!

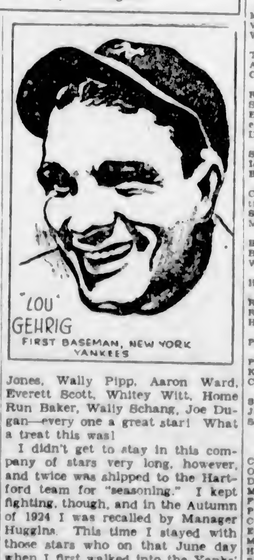

I didn't get to stay in this company of stars very long, however, and twice was shipped to the Hartford team for "seasoning." I kept fighting, though, and in the Autumn of 1924 I was recalled by Manager Huggins. This time I stayed with those stars who on that June day when I first walked into the Yanks' locker room gave me the greatest moment of my life.

Youngsters Forge Ahead As Yearly Race Begins

Olin Dutra, Charlie Sever and Clarence Clark Start 1930 Medal Race in Fine Style—Mehlhorn and Kerrigan in Lead

By J. P. GLASS

Concluding 1929 as the supreme medalist of golf, Horton Smith got off to a dismal start in 1930 by taking 232 strokes for the three rounds of the Long Beach Open tournament. This put him far down in the averages. Nominal leaders are Olin Dutra and Joe Kirkwood, who played out the last day of the event to tie for victory with 216, although weather conditions were terrible.

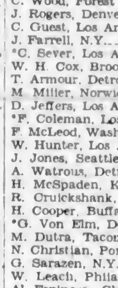

BILL MEHLHORN

The fine showing of these two golfers was no surprise. Olin Dutra ranks near to the top of Pacific Coast stars and has been improving every year. Kirkwood has disappointed his admirers by not winning a national championship in the past, but he is a sterling player and last year ranked fifteenth among the medalists of the country, missing a place among the first ten by only a fractional margin.

Gene Sarazen took 300 strokes to win the Miami Open and so is well down in the averages.

If anything is shown by the first engagements of the year, it is that more young fellows are knocking at the door of golfing fame. On the Coast, particularly, the big stars were pushed into the background. Prominent among the newcomers are Clarence Clark, of Tulsa, Okla., and Charlie Sever, of Los Angeles, amateur, who did well as Long Beach.

The averages:

Player (*Denotes Amateur)	18-Hole Rounds Played	Total Strokes	Low Score	Average Per Round
W. Mehlhorn, N.Y.	1	69	69	69
T. Kerrigan, N.Y.	1	69	69	69
W. Burke, Westport, N.Y.	1	70	70	70
T. Raklets, Youngstown, O.	1	71	71	71
O. Dutra, Los Angeles	3	216	67	72
J. Kirkwood, Albany, Ga	3	216	68	72
E. Loos, Chicago	1	72	72	72
C. Clark, Tulsa, Okla.	3	218	69	72 2-3
J. Turnesa, N.Y.	1	73	73	73
N. McIntyre, Indianapolis	1	73	73	73
H. Ciuci, Stratford, Conn.	1	73	73	73
J. Golden, Paterson, N.J.	1	73	73	73
Abe Espinosa, Chicago	1	73	73	73
C. Wood, Forest Hills, N.J.	1	73	73	73
J. Rogers, Denver	3	220	70	73 1-3
C. Guest, Los Angeles	3	221	67	73 2-3
J. Farrell, N.Y.	3	221	68	73 2-3
*C. Sever, Los Angeles	3	221	66	73 2-3
W. H. Cox, Brooklyn, N.Y.	3	221	72	73 2-3
T. Armour, Detroit	3	222	71	74
M. Miller, Norwich, Conn.	3	222	68	74
D. Jeffers, Los Angeles	3	222	67	74
*F. Coleman, Los Angeles	1	74	74	74
F. McLeod, Washington, D.C.	1	74	74	74
W. Hunter, Los Angeles	1	74	74	74
J. Jones, Seattle	1	74	74	74
A. Watrous, Detroit	3	223	70	74 1-3
H. McSpaden, Kansas City	3	224	70	74 2-3
R. Cruickshank, N.Y.	3	224	71	74 2-3
H. Cooper, Buffalo	3	224	71	74 2-3
*G. Von Elm, Detroit	3	224	70	74 2-3
M. Dutra, Tacoma	3	224	71	74 2-3
N. Christian, Portland, Ore.	3	224	72	74 2-3
G. Sarazen, N.Y.	4	300	69	75
W. Leach, Philadelphia	4	301	72	75 1-4
Al Espinosa, Chicago	3	226	73	75 1-3
J. Dawson, Chicago	3	226	73	75 1-3
C. Walker, Saddle River, N.J.	4	302	73	75 1-2
D. Shute, Columbus, O.	3	227	73	75 2-3
T. Manero, N.Y.	3	227	70	75 2-3
J. Stuttle, Kansas City	1	76	76	76
F. Walsh, Appleton, Wis.	1	76	76	76
Al Heron, Reading, Pa.	4	304	72	76
F. Rodia, Seattle	3	229	70	76 1-3
R. Stonehouse, Indianapolis	3	229	70	76 1-3
J. Forrester, Hackensack, N.J.	3	229	72	76 1-3
D. D. Hackney, Lawrence, Mass.	1	77	77	77
E. French, Youngstown, O.	4	309	72	77 1-4
V. Eldred, Pittsburgh	4	309	75	77 1-4
W. Hutchison, Chicago	3	232	72	77 1-3
H. Smith, Joplin, Mo.	3	232	73	77 1-3
M. Brady, N.Y.	4	310	74	77 1-2
W. Klein, N.Y.	4	311	74	77 3-4
G. Christ, Rochester	4	312	75	78
F. Morrison, Los Angeles	1	78	78	78
C. Beer, Los Angeles	1	78	78	78
I. Johnson, Portland	1	78	78	78
C. Jefferson, Seattle	1	78	78	78
H. Hampton, Chicago	4	315	77	78 3-4
Mel. Smith, Portland	1	79	79	79
J. Hutchison, Chicago	4	317	79	79 1-4
E. Schultz, Troy, N.Y.	3	239	72	79 2-3
L. Schmutte, Lima, O.	2	160	73	80
W. Reid, Detroit	2	167	83	83 1-2
C. Gamber, Detroit	2	168	83	84

(Records based on tournament individual medal play for 1930.)

BATTLE AX WINS IN DRIVE HOME

Cops Feature at Agua Caliente in Good Race—B.O. Rogers Second —Winner Paid $5

AGUA CALIENTE, Jan. 15.—The Agua Caliente feature race today, named for Southern California's football star, Russell Saunders, went to Benny Creech's Battle Ax in a driving finish. B. O. Rogers, owned by Mrs. J. E. Lee, was a good second after suffering interference in the back stretch. The Agua Caliente stable's Wirt G. Bowman was third. The race was worth $850 to the winner, which paid $5 in the mutuels.

AGUA CALIENTE, Jan. 15.—Results of horse racing here today follow:

First race—Five furlongs:
Lady Beth (Redding) $10.40 $4.40 $2.80
Fair Heather (Cannon) 5.00 2.80
Eager Polly (Level) 3.60
Time, 1:04 3-5. Also ran: Lumont, Anna Dan, Chief's Regret, Charming Hills, Winnow. Scratched: Ida Fitzpatrick, Edward K., Element.

Second race—Five furlongs:
O'Boyle (Burtchey) $69.80 $36.40 $9.80
Volt Meter (Grecco) 16.60 14.40
Ilaton Whittier (Richardson) 4.40
Time, 1:04 1-5. Also ran: Desert Storm, Minturn, Manager Beth, June Star, Nation Wide, Dona Rock, Mae L. Rowe. Scratched: War Fashion.

Third race—Five and a half furlongs:
Tamarind (Depeso) $11.40 $6.20 $4.60
Al Sabbath (Cleverly) 8.00 4.20
Cas Walser (Level) 4.40
Time, 1:11 1-5. Also ran: Little Broom, Royal Mate, Jim Bethel, Miss Dona. Scratched: Fairy Rose, Cobra, Just Beau, Edith Gray, Valley Joe, Miss Con, Periaetie, Don K., Bill Henry, Our Dan, Hard Dealer.

Fourth race—Six furlongs:
Saddle Skirts (Level) $5.20 $5.20 $3.40
Idealia (Richardson) 7.80 3.80
Broomoney (Luther) 4.20
Time, 1:16 1-5. Also ran: Enthusiastic, Chief's Attraction, Zest, Caravan, Martinas, Henry Horner, Hong King. Scratched: War Dots, Raymondale, Star Mistress.

Fifth race—Mile and a sixteenth:
Battle Axe (Redding) $5.00 $2.80 $
Bob Rogers (Malrooney) 4.20
Wirt Bowman (Teasdale)
Time, 1:51. Also ran: Negopoli, Beth a Hope.

Sixth race—Seven furlongs:
Riff Raff (Grecco) $7.60 $4.40 $5.00
Russett (Mulrooney) 7.60 3.20
Homawood (Cleverly) 3.80
Time, 1:30. Also ran: Thrace, Roodles, Paul Hirtenstein.

Seventh race—Mile and a sixteenth:
Proclaimer (Inselone) $29.60 $11.60 $8.20
Kiyi (Luther) 3.20 3.80
Croissantania (Cleverly) 3.60
Time, 1:55 3-5. Also ran: Louie Wright, Sylvanus, Coquina, Chiva, Last Cent, Junior's Nurse, Aurous, War Salaam. Scratched: Kidder.

OVERNIGHT ENTRIES

First race—Five furlongs:
Come Along 113
Our Dan 102
Dr. Charlie 115
Monnie Gold 112
Fourteen-Sixty 106
Pandion Queen 106
Contingent 101
Ethel F. 107
Madam Valeria 112
High Wind 106
Edith Gray 110
Argue 98

Second race—Five and a half furlongs:
Bouncing Ball 106
Big Bill Thompson 115
Fair Allan 98
Kansas Hope 98
Follow Me 109
Princess Bank 102
Shasta King 105
Time Exposure 102
Manta 102
Bill Henry 107
Wee Bells 105
Walpole 102

Third race—Two furlongs:
Judiciary 108
Miss Cheyenne 115
Don Alvardo 118
Saso 106
Millard 118
Martha Mae 111
Shaver 105

Fourth race—Five and a half furlongs:
Knighthood 102
Manager Beth 99
Sunny Corn 95
Shasta Ku Klux 108
Valley Joe 106
Velick 103
Woodface 110
Ida Fitzpatrick 96
Master Rock 112
Tom Nash 107
Momentous 102
Daw 101

Fifth race—Seven furlongs:
Ourieda 110
Maid o' the Storm 105
Catch Me 96
Alice Loraine 98
Aleto 113
Portola 118
Rapier 119

Sixth race—Mile and a sixteenth:
Rufe McClain 100
Barris Oliver 103
Olive Dexter 100
Plaine Pete 106
Fair Girl 107
Alabama Bound 108
Marelgo 108
Fair Lark 106

Seventh race—Seven furlongs:
Hill and Hill 110
Tecate 116
Russ K. 98
All Shot 108
Rambling 105
Kidder 101
Rockthorn 114
Coeur de Lion 110

Doo-Dads Defeat Centennials by 53 to 10 Score

Defeating Centennial intermediates by the overwhelming score of 53-10, the Dood-Dads of the First United Church, last year's champions, broke the tie for the leadership of this division of the Sunday School League last night.

Jack Caddell, scoring ace of the Doo-Dads, was high man for the evening with a total of sixteen points.

"Red" Martin refereed.

The teams and individual scores follow:

Doo-Dads—Caddell (16), Brown (4), Menzies (2), Robertson (8), Johnson (11), Gibson (8) and Mackenzie (4).

Centennial—Baker (4), Hemeon (6), Musgraves, MacLeod, Pringle, Rich and Lockwood.

Inverness Wins

INVERNESS, Jan. 15.—In a first round Scottish Football Association Cup qualification match today, Inverness Citadel won from Armadale by 1-0.

SEATTLE TO SEE BOXING RESUMED

Action Follows Legal Victory of Austin and Bishop Athletic Club—First Card Jan. 28

SEATTLE, Jan. 15.—After nearly a three-months' rest professional boxing will be resumed in Seattle.

The Austin and Bishop Athletic Club announced today that it planned to stage a card of bouts here January 28 and alternate thereafter with the National Athletic Club in holding weekly shows.

The resumption of boxing follows on the heels of the legal victory scored recently when a Superior Court jury freed Austin and Bishop of any misdemeanor in promoting the Leo Lomski-Jack Wills bout here October 12. The club contended that it had operated under the law as it allowed members of the organization to attend the bout and that the contestants were club members. The state law prohibits "prize fighting" but permits club members to box for exercise.

WEST INDIES PILE UP 326 FOR FOUR WICKETS IN TEST

BRIDGETON, Barbadoes, Jan. 15.—The West Indies team piled up a big score against England in their second innings of the cricket test match here today. They scored 326 for the loss of only four wickets. Their first innings total amounted to 369 to which England replied with 467.

Hedley was the outstanding batsman for the West Indies, scoring 157, not out, by sound and steady cricketing.

Tunney Recovering

NEW YORK, Jan. 15.—Gene Tunney "passed a comfortable night and is doing well," said a bulletin issued this morning at Presbyterian Hospital, where the retired heavyweight champion boxer was operated upon Monday.

$11.50
Cash Payment

$111.50 Complete
7-TUBE ALL-ELECTRIC
Just the radio to entertain the family during these cold evenings when you do not feel like going out.
PHONE US
At
3449
We will install it without delay.
Kent's
641 Yates St. Phone 3449

It's Easy to Own a
C. C. M.
PERFECT
BICYCLE
From $38.50—Terms
Peden Bros.
1410-12 Douglas Street
Phone 817
Bicycles, Sporting Goods, Toys, Radios

You'll be delightfully warm and comfortable on the 45-minute trip
BY AIR TO
SEATTLE
Lv. Seattle ... 10:30 a.m.; 2:00 p.m.
Lv. Victoria .. 11:45 a.m.; 3:15 p.m.
Fare $12.50; $22.50 Return
EXPRESS—12½c per lb.; min. $1.00.
(Vancouver service resumes Jan. 20)
For Reservations, Phone 2900
GRAY LINE TOURS
Alaska - Washington Airways of B.C. Ltd.

Men's
Blue Serge
Suits
Many Styles
Extra Values
$27.50, $29.50, $35
Our Charge Service Is For Your Convenience
Price & Smith, Ltd.
614 Yates Street

For Health
Convenience
and Economy
RIDE A BICYCLE $5.00 Per Month

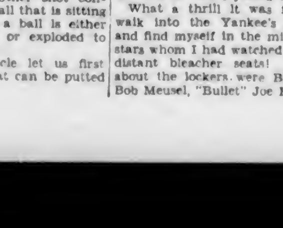

PLIMLEY & RITCHIE, LTD.
611 View St. (Arcade Block) "Where the Other Fellows Deal" Phone 1707

WARRE & CO.
CONVIDO
PORT

Has Been the Port Wine of Individuality Since 1670
Aged 30 years in wood by the proprietors, and sold in bottles only.
Ask for Convido
This advertisement is not published or displayed by the Liquor Control Board or by the Government of British Columbia.

Skates
Sharpened
25c Pair
ROBINSON'S
1220 Broad Street
Opp. Colonist

FINANCE - COMMERCE - MARKETS

New York Market Remains In Rut in Spite of Some Spirited Trade Movement

NEW YORK, Jan. 15.—The most spirited clash between opposing speculative forces experienced in nearly two weeks today moderately disturbed the comparative idleness in which the stock market has languished since the holiday and ended with the bull crowd gaining the upper hand.

On the whole, however, the bull victory was not particularly decisive and operations were not violent enough to shake the market out of its narrow trading rut. Sales for the day totaled 2,630,060 shares, the largest since January 2, but the price index of fifty leading stocks showed a net gain of less than a point.

Call loans declined to 4 per cent after renewal of 4½, and funds were offered in the outside market as low as 3½.

Heavy selling of Montgomery Ward was the outstanding feature of the day's trading. The issue was depressed 5¼ points to a new low for the present stock at 38⅝, but a general rally in the last hour carried it up to 40¾.

Leading foreign exchanges were mostly firmer, with sterling cables quoted at $4.87⅞, up ⅛.

Investment sources were asked today to take more than $90,000,000 in new bond offerings, including one railroad and two utility issues, with the result that a small scale-down occurred in quotations of listed securities.

Dealers report no relaxation in the demand for bonds of the best grades, which receive most of the inquiry from private sources.

(All Fractions in Eighths)

	High	Low	Last
Allegheny Corpn.	26-4	25	26-1
Allied Chem.	288	266	268
Ameranda Corpn	19-6	19-5	16-5
Am Con.	125-3	123-1	125
Am. Car Fdy.	80-7	79-6	80-7
Am. For. Power	96-3	94-1	95-4
Am. Locomotive	100	100	100
Am. Smelters	73-1	71-4	73-1
Am Steel Fdy	47-4	47-4	47-4
Am Sugar	63	63	63
Am Sum. Tob.	20-4	20-4	20-4
Am. Tel. & Tel.	220-5	219-1	220
Am Tobacco	206	203	208
Am Tobacco B	207-4	203	207-4
Am Woolens	10	6-2	9-2
Anaconda	74	73-1	73-2
Armour A	5-7	5-5	5-5
Ass'd Dry Goods	30-7	29-4	29-4
Atlantic Gulf	76-3	75-6	75-6
Atlantic Refinery	36-2	37-6	37-7
Atchison	227-2	225	227
Auburn Motors	190	176	182
Baltimore & Ohio	118-4	118	116
Bangor & Ar'st'k	65	64	64
Barnsdall "A"	23-4	23	23
Bethlehem Steel	97-4	98	97-2
Bosch Magneto	43-7	43-4	43-4
Brooklyn Manhat	65-6	65	65
California Pack'g	71-7	67	67
Calumet & Ariz	66	66	66
Calumet & Hecla	30-4	30-4	30-4
Can. Dry Gingr Ale	68-3	67-4	68-2
Can Pacific	197-6	195-5	197-4
Cerro De Pasco	64	63-1	63-7
Certain-teed Prod.	12	11	11-6
Chesap'ke & Ohio	213	210	212-4
Chi Gt Western	15-5	14-4	[illegible]
Chi., Mil. & St P	25	24	24
Chi. & Northwest	65-6	65-4	65-8
Chi., R.I. & Pac.	116-6	116-2	116-8
Chrysler Motor	35-3	34-5	35-3
Coca Cola	138-3	135	136
Congoleum-Nairn	14-7	14-1	14-5
Col. Fuel & Iron	42-3	41-4	42
Columbia Gas	78-3	76-3	77-5
Col Graph'one Co.	30	28-2	29-6
Cons. Gas	105-6	102-4	104-7
Cont. Motor	6-4	6-2	6-4
Corn Products	91-4	91	91-4
Curtiss Aero	7-6	7-4	7-5
Davison Chemical	30	29-4	29-4
Dupont Powder	115-3	113-4	113-4
Eastman Kodak	176	178	178
Elec. Power	58-8	54-7	56-1
Elec Storage Batt.	72-6	72	71-2
Engin'rs P'b. S'rv.	43-3	41-4	43-2
Erie	59-5	58-7	56-3
Famous Players	54-7	52-3	53-7
Foundation Co.	15-2	15-2	15-2
Fox Film "A"	23-6	21	22-3
Freeport, Texas	41-6	40-6	41-3
Gabriel Snubbers	6-7	6-4	6-4
Gardner Motor	4	3-6	3-6
General Am. Tank.	106-2	103-6	104
General Asphalt	52-8	51-4	52
Gen Electric	248-4	246	247
Gen Motors	39-2	38-4	39
Gen Ry Signal	92	91	91-4
Gold Dust	44-3	43	44-3
Goodrich Rubber	42-5	42	42
Granby	55	54	54
Great North Ore	21-5	21-4	21-4
Great North. pfd.	96-4	95	95
Gt. West Sug	34-1	33-5	34
Grigsby Grunow	19-8	19	19-2
Gulf States Steel	57	57	57
Houston Oil	58-4	55	56-1
Howe Sound	37	37	37
Hudson Motor	56-2	54-5	54-5
Hupp Motors	22-6	21-4	21-4
Ill'nois Central	129-2	129	129
Imper'al Oil	27	26-4	26-4
Inspiration	29	28-4	28-4
Intl Cement	47-4	47-4	47-4
Int. Comb Eng	6	5-7	5-7
Int'l Harvester	82-7	80-5	82
Int'l Match, pfd.	70-4	70-2	70-4
Int'l Paper	27	27	27
Int. Pete	22-1	22	22-1
Int. Nickel	35-4	34-4	35-2
Int Tel & Tel.	75	72-7	74
Johns Manville	132-4	131-2	131-2
Kan City South	80-1	79	79-4
Kelvinator	9-4	9	9-3
Kennecott Copper	57-5	57	57
Kolster-Rad'o	2-5	2-1	2-4
Lehigh Valley	73-2	73-2	73-2
Louis & Nash	130	130	130
Mack Truck	72-2	70-2	72
Marlin-Rockwell	41	41	41
Maytag Co.	17-6	17	17
Mex Seaboard	18	17-4	17-4
Mid Cont'nt Pete	26	25-8	25-8
Miss Pacific	90	69-1	86-4
Montgomery Ward	44	38-5	40-5
Nash Motors	54-7	54-2	54-2
National Biscuit	185	163-2	163-3
Natl Cash Reg	76-7	76-4	76-6
Natl Dairy Prod.	47	46-6	46-7
Natl. P'r & Light	35-3	34-1	35
N Y Air Brake	46	45	45
Norfolk & West	229	229	229
North American	99-3	96	99-2
Northern Pacific	86-4	85-5	86
N Y Central	172	170-4	171-7
N.Y., N.H. & Hart.	110	110	110
Packard Motor	15-7	15-6	15-6
Pan American B.	58-1	57-6	57-6
Pathe, com	3-1	3-1	3-1
Pennsylvania R.R.	77-5	76-6	77
Pere Marquette	142	142	143
Phillips Pete	33-3	32-7	33
Pierce Arrow	22-6	22-6	22-6
Postum Co	48-2	47-5	48-2
Producers & Ref.	8-6	8-6	8-6
Public Ser of N J	86-4	65	86-2
Pullman Co	85-2	85	85
Radio	42-7	41-4	41-4
Reading	126	126	126
Reo Motors	11-1	11	11
Royal Dutch	54-7	54-1	54-3
Schultz	7	6-4	6-4
Sears Roebuck	65-8	62-6	65
Shell Union	23-3	23	23
Simmons Co.	91-3	88-3	92
Sinclair Cons	24-4	24	24
S Cal Edison	57-4	57-4	57-4
Southern Pac	122	121	121
Southern Railway	135	135	135
Standard Gas	116-7	114-5	118
Standard O'l. Cal	61-1	60-4	60-4
Standard Oil. N J	64-7	64	64-4
Standard Oil. N.Y.	33	32-5	32-8
Standard Brand	27-4	27-1	27-2
Stewart Warner	41-1	40-1	40-4
St. Louis & S Fran.	109	109	109
Studebaker	43-2	42	42-4
Texas Co.	55-3	55	55
Texas Gulf Sulphur	57-7	57-3	57-5
Timken Roller	76	74-4	75-3
Tobacco Prod.	2-7	2-6	2-6
Union Oil of Cal.	46-2	45-4	45-7
U S Cast I. Pipe	23-4	22-6	23-4
U S Ind Alco	131	128-6	130-3
U S Rubber	24-2	23-1	23-6
U S Steel	172-6	170-2	172-1
Underwood Typ.	105-4	104-2	105
Union Carbide	82-4	79-6	82-2
Util P'w'r & Light	32	31-4	31-6
Vanadium	56-2	54	55
Warner Bros.	48-4	44-1	46
Wabash	58	58-3	57-4
Westing. Air Br'ke	45-1	45-1	45-1
Westing Elec.	149-2	146-2	149-1
White Motor	31-6	31-8	31-6
Willys-Overland	8-2	8-5	8-7
Woolworth	88	86-5	87-6
Yale Towne	75	75	75
Yel. Tr'k & Coach	13-6	12-4	13-5

FOREIGN EXCHANGE

NEW YORK, Jan. 15. — Foreign exchanges firm.

France—3.92⅝; cables 3.92 15-16.
Italy—5.23; cables 5.23⅛.
Belgium—13.92.
Germany—23.86.
Holland—40.17.
Norway—26.71.
Sweden—26.82.
Denmark—26.73.
Switzerland—19.34⅛.
Spain—13.30.
Greece—1.29⅝.
Poland—11.20.
Czechoslovakia—2.95⅝.
Jugoslavia—1.76⅛.
Austria—1405⅛.
Rumania—.59⅝.
Argentine—40.16⅝.
Brazil—10.60.
Tokio—40.15.
Shanghai—50.47.
Montreal—98.93⅝.

STERLING EXCHANGE

NEW YORK, Jan. 15. — Demand 486⅛; cables 485⅞; sixty-day bills on banks 482 11-16.

UNDERTONE AT CHICAGO MART KEEPS HEAVY

Wheat Prices Fall Off to New Low on Down Turn With Aggregate Trade Light

NEWS IS FAVORABLE FOR LOWER RANGE

(B.C. Bond Corporation, Ltd.)

CHICAGO, Jan. 15.—The wheat market showed a heavy undertone from the start and at the inside prices were off over two cents from yesterday's finish to a new low on the present down-turn.

Selling was fairly general early, but around $1.28 for May trade was more mixed, with buying against bids under that figure checking the break. Aggregate trade was light.

General run of news was favorable for a lower range of values, with export demand at the seaboard slow, and sales of around 200,000 bushels were reported in all positions. Liverpool closed two to two and three-quarters lower, with scattered liquidation under way in March delivery.

Broomhall's comment of yesterday, in which he expressed belief that import needs would not equal his estimate, had some effect abroad. Buenos Aires was one-half to one cent off at midday. Local house was out with statement calling attention to the fact that foreign exchange situation probably would result in increasing sales by both Argentine and Australia. Cargo of Pacific Coast wheat was reported sold below a replacement basis. Australian crop estimated at 114,000,000 bushels, compared with 160,000,000 bushels last year.

Corn was easy on local and commission house selling, while support was slow and prices averaged lower. Further complaints regarding quality of crop coming from Illinois and Indiana. Local spot basis was one-half to one and a half cents higher. Argentine corn reported offered at Seattle only slightly above what Western shippers were asking.

Buenos Aires was one-half cent lower at midday.

Oats and rye were easier with other grains.

	Open	High	Low	Close
Wheat—				
Mar	124⅝	124⅝	123½	124⅛
July	130½	130½	129	129⅝
May	129	129	127½	128⅛
Corn—				
Mar.	92	92	60½	90⅝
July	96⅝	96¾	95⅝	95⅞
May	95¼	65¼	93⅞	64⅛
Oats—				
Mar	47⅝	47⅝	47	47⅛
July	47⅞	47⅝	47¼	48¼
May	48⅜	46⅞	48¼	48¼
Rye—				
Mar	101½	101½	99⅝	96⅞
July	96½	96½	95½	98
May	98⅝	96⅝	97	96

INDEMNITIES FOR THURSDAY

	Bid	Offer
Wheat—		
Mar.	122¾	125⅞
July	128⅛	131
May	126¼	129⅞
Corn—		
July	95¼	..
May	93¼	94½
Oats—		
May	48	..

CHICAGO GRAIN CASH CLOSE

Wheat—None

Corn—No. 4 M., 64, 5 M., 61½ @ 82¼; 3 Y., 66½ @ 68; 4 Y., 83⅝ @ 86¼, 3 W., 69½; 4 W., 86⅝ @ 88¼, S.O., 74 @ 78.

Oats—No. 2 W., 46 @ 47; 3 W., 44½ @ 45⅝, 4 W., 44½ @ 44.

Rye—None.

VICTORY AND WAR LOANS

VICTORY LOAN, 5½%—TAX FREE

Interest due—	Buy	Sell
1933, 1st May & Nov.	101.70	102.10
1937, 1st June & Dec.	104.10	104.60

WAR LOAN, 5%—TAX FREE

	Buy	Sell
1931, 1st Apr. & Oct.	99.90	100.10
1937, 1st Mar. & Sept.	101.20	101.85

(Payable New York)

VICTORY LOAN, 5½%

	Buy	Sell
1932, 1st May & Nov.	100.60	101.00
1934, 1st May & Nov.	101.25	101.60

DOMINION LOAN

	Buy	Sell
1943, 15th Apr. & Oct., 5%	100.50	101.00
1940, 1st Mar. & Sept., 4½%	95.50	96.25
1944, 15th Apr. & Oct., 4½%	65.75	68.25
1948, 1st Feb & Aug., 4½%	96.00	97.00

Add accrued interest to date:
1637, 45 days, .678 per $100.
1932, 1933, 1934, 75 days, 1.130 per $100.
1943, 92 days, 1.260 per $100.
1944, 92 days, 1.134 per $100.
1946, 167 days, 2.058 per $100.

Brokerage rate on Victory and War Loans, ¼ of 1%.

Stocks and Bonds

(A. E. AMES & CO., VICTORIA)

TORONTO, Jan. 15.—Quotations at 11 a.m., Eastern time:

	Bid	Asked
Abitibi Power & Paper, pfd.	70	..
Beatty Bros., com.	31	32
Beatty Bros., pfd.	..	90
Bell Telephone	155	..
Brazilian T.L. & P.	38¼	..
B.A. Oil	52¼	..
B.C. Packers	9¼	..
B.C. Power "A"	39¾	..
Building Products "A"	37	..
Canadian Bakeries "A"	..	32½
Canada Gypsum	23½	24
Can. Ind. Alcohol "A"	11⅝	..
Canadian Hydro Electric	61	..
Canadian Pacific (N.Y.)	198⅝	..
City Dairy, com.	51	..
Cockshutt Plow	51	..
Con. Smelters	255	..
Cosmos Imp. com.	..	19
Dominion Bridge	78	..
Dominion Glass	127	..
Ford of Canada "A"	31½	31¾
Frost Steel & Wire, com.	15	14
Frost Steel & Wire, pfd.	94	..
General Steel Wares	19	..
Hamilton Bridge	33	..
Hinde & Dauch., com.	..	17½
Home Oil	..	9.40
Imperial Oil	26¾	..
International Nickel	35⅝	..
International Petroleum	22	22¾
International Utilities "A"	35½	..
Lake of the Woods, com.	45	..
Massey-Harris, com.	42	42½
McColl Frontenac	24¼	25
Montreal Power	134½	..
Noranda	..	37.00
Power Corporation	74	..
Quebec Power	67	..
Riverside "A"	23	23
Service Station "A"	49½	50
Service Station, pfd. "A"	100¾	111
Shawinigan W & P.	80	..
Sherritt Gordon	3.05	3.09
Steel of Canada, com.	45	..
Sudbury Basin	3.80	3.85
Walkers G & W	10½	10⅝
Winnipeg Electric, com.	83½	..

MONTREAL STOCKS

(All Fractions in Eighths)

	High	Low	Last
Alta. Pacific Grain	26	26	28
Abitibi	27-4	27-3	27-4
Asbestos	3	2-4	2-4
Atlantic Sugar	7-4	7-4	7-4
Ass. Breweries	17-4	17-4	17-4
B.A. Oil	52-2	51-1	51-6
Bell Telephone	155-4	155	155
Brazilian Trac.	38-6	37	36-3
B.C. Fish. & Pack	9-2	9-2	9-2
Brompton Paper	27	26-7	27
B.C. Power "A"	40	40	40
B.C. Power "B"	19-4	19-4	19-4
Can. Bronze	47	47	47
Can. Celanese, com	13	13	13
Can. Cement, com	18	17	17
Can Car Fdy., com.	28-7	28-2	28-4
Canada Gypsum	24	23-2	23-2
Can. S.S., com.	19	19	19
Can. S.S., pfd	73	72	72
Can. Ind Alcohol	11-6	11-5	11-6
Gen Steel Wares	19	19	19
Carling B'wing Co.	5	5	5
Cons. M. & S.	260	255	255
Dom. Bridge	78-1	77-4	78-1
Dom Glass	128	126	126
Dom. Textile	77	77	77
Dryden Paper	14	14	14
Fraser Companies	16	15-4	15-4
Hiram Walker	10-6	10-4	10-5
Massey Harris	42	42	42
McColl Frontenac	25-4	24-4	24-4
Montreal Power	136-4	134-4	136-4
National Breweries	118-4	118-4	118-4
Noranda	37-2	38-7	37-1
Page Hersey	97-4	67-4	97-4
Penmans, Ltd.	78	75	75
Power Corp'n	75-6	74	75-6
Shawinigan	80-3	79-4	80-3
Steel of Can	45	45	45
Winnipeg Elec.	53-4	53	53

Money at Work

Earning - Saving - Investing

Don't keep funds idle waiting for a low market.

• • •

Suppose that a man has $1,000 which he wishes to invest in a good stock with a par value of $50, paying 7 per cent interest. The market price of the stock is, at the present, $51. The man does not like to pay this price, and decides to wait for the market to drop.

But while he is waiting his $1,000 is idle. If he waits a month he will have lost almost $6 in interest. Of course, after waiting he may buy the stock at 50½, thereby saving about $10, but the chances of a good stock dropping in price under ordinary conditions do not justify the delay. There is a chance of a rise in price instead of a drop, and even if the market value remains constant, there will still be the loss of the month's earnings.

If you are investing for a steady income and not for speculation you cannot afford to keep your principal standing idle.

Copy't, 1930, Associated Editors, Inc.

Calgary Oil Stocks

(H. E. Hunnings & Co., Ltd.)

	High	Low	Close
Alta. Pac. Cons.	2.18	2.13	2.16
Calmont	1.61	1.56	1.60
Dalhousie	2.40	2.40	2.40
East Crest	1.26	1.20	1.30
Hargal	1.28	1.25	1.25
Home Oil	9.90	9.75	9.75
Illinois, Alta	.50	.49	.50
Madison	.18	.15½	.16
McLeod	5.25	4.99	5.25
Mercury	.75	.75	.75
Okalta (new)	1.70	1.70	1.70
United Oils	.95	.92½	.92½
		Bid	Asked
Davenish		.15	.16
Freehold		.75	..
Homestead		.70	.80
McDougall Segur (exp.)		.28	..
Regent		.33	.40
Richfield		.40	.43
Signal Hill		.15½	.16
Turner Valley		.40	..

NO CESSATION OF ACTIVITY ON EXCHANGE

Wild Scramble Seen at Toronto by Traders After Certain Issues — Coppers Are Rapidly Coming Back

NICKEL NO LONGER SHOWING IN LEAD

(Stobie, Forlong & Co.)

TORONTO, Jan. 15.—Exceptional activity was again the keynote of trading on the Toronto Standard Stock and Mining Exchange today, with traders scrambling wildly for certain issues. Although it is the general opinion that buying interest is stimulated by coverage of shorts, certain conditions are making for return of confidence among traders, particularly in the mining issues, and brisk buying is the result. The copper stocks, it is well known, are rapidly coming back into favor now that it is considered reduction in the price of copper is unlikely and the gold issues are attracting more and more attention as its importance in relation to world consumption and impossibility of overproduction is realized.

Contrary to general rule, International Nickel was not the market leader today. The Lindsleys stepped into prominence with exceptional activity and overnight gains were apparent. At the close of the session Falconbridge Nickel recovered a net gain of 35 cents, Ventures 20 cents, Sherritt-Gordon 10 cents, and Sudbury Basin 67 cents.

All these issues suffered slightly under profit taking during mid-session, but closing prices showed return of buying pressure. International traded comparatively lightly within narrow range, and at the close was up 30 cents from previous close. Noranda also traded lightly and gained 25 cents. Howey Gold was one of the highlights of the session and soared to recent new high of $1.12, before profit taking reduced the price to close at $1.08.

We understand that the mill at Howey will be turning over before the end of January.

Wright Hargreaves, another gold issue, also showed great activty and reached a high point of $1.90 before closing at $1.88, a net gain of 5 cents. Amulet traded rapidly from the opening of the session at $1.70 to a high of $1.89 before closing at $1.76.

Amulet is another near producer and it is thought that within the next three months the mill will be in readiness for the commencing of production. Gains were also noted in practically every mining issue. Pend Oreille was one of the heavy traders again today and closed with a net gain of 25 cents.

Oil issues shared in the gneral activity. Although some recessions were recorded in mid-session, due, no doubt, to profit taking, prices at the close showed continuance of strength. Calmont, A.P.C., Dalhousie and Mayland were the heaviest traders. Gains in this secton were all shown across the board. A.P. Consolidated at the close was up 35 cents, Associated 30 cents, Ajax up 8 cents, Dalhousie up 55, Eastcrest up 8, Foothills up 25, Home up 99, Mayland up 35, Southwest Pete up 50, and Calmont up 40.

(H. E. Hunnings & Co., Ltd.)

	High	Low	Close
Abana	1.26	1.24	1.26
Amity	.11	.11	.11
Arno	.26	.24½	.25
Barry Hollinger	.17	.17	.17
Base Metal	3.60	3.45	3.50
Bidgood	.07⅝	.07½	.07⅝
Cent Manitoba	.25	.25	.25
Chem Research	7.50	6.25	7.00
Falconbridge	5.71	5.30	5.45
Granada	.22	.14	.21
Howey	1.13	1.[illegible]	1.05
Hudson Bay	11.80	11.40	11.50
Intl Nickel	35.50	35.25	35.40
Jackson Manion	.03	.03	.03
Kirkland Lake	.70	.70	.70
Lake Shore	20.50	20.25	20.25
Mandy	.30	.30	.30
Manitoba Basin	.17	.17	.17
McIntyre	17.50	17.25	17.50
Mining Corpn.	3.05	3.00	3.00
Newbec	.24	.22	.22
Nipissing	1.70	1.70	1.70
Noranda	37.25	37.05	37.25
Pend Oreille	4.65	4.30	4.30
Peterson Cobalt	.12	.12	.12
Premier	1.55	1.54	1.55
Sherritt Gordon	3.50	3.05	3.25
Siscoe	.61	.59½	.60
Stadacona	.05	.05	.05
Sud Basin	4.50	3.75	4.40
Sylvanite	.85	.80	.80
Teck Hughes	5.50	5.25	5.45
Towagamas	.80	.80	.80
Ventures	3.35	2.00	2.10
Vipond	.73	.71	.73
Wright Harg.	1.60	1.80	1.60
OILS			
Ajax	1.60	1.55	1.55
Associated	1.50	1.20	1.50
A.P. Cons	2.20	2.00	2.12
Baltac	1.01	.95	.65
Calmont	1.60	1.45	1.60
Dalhousie	2.40	3.28	3.25
Eastcrest	1.20	1.12	1.17
Foothills	2.10	2.10	2.10
Home Oil	6.75	9.60	9.75
Mayland	2.30	2.05	2.20
Norden	1.50	1.50	1.50
Southwest Pete	1.30	1.25	1.30
Wainwell	.12½	.12	.12½
Reeves McDonald	1.76	1.74	1.76

VANCOUVER WHEAT

VANCOUVER, Jan. 15.—Futures quotations:

Wheat—	Open	High	Low	Close
January	131b	131b	130½b	130½b
March	133b	133b	132½b	132½b

Cash — No. 1 Northern, 129½; No. 2 Northern, 126½; No. 3 Northern, 121½; No. 4 wheat, 117¼; No. 5 wheat, 107½; No. 6 wheat, 97½; feed, 97¼.

WEAK CABLES MAKE WHEAT HEAVY AGAIN

General Scattered Selling Causes Break in First Period—Only Slight Reaction Follows

COARSE GRAINS ALL BROUGHT LOWER

(Branson, Brown & Co., Ltd.)

WINNIPEG, Jan. 15.—Wheat was extremely heavy again today following weak cables from abroad and the lack of any export business or inquiry. Prices broke about 2½ cents during the first period, with general scattered selling going on, with the buying thin and confined to short covering or against the daily bids. The market had a slight reaction from this decline and held steady most of the day at about 2 cents down, but sentiment was extremely bearish and new lows were made during the last hour.

The principal selling came from one large interest who has been pressing the market for the past week, but there was also some selling that was credited to foreign account during the first part of the day. Export sales overnight were of no significance owing to the weakness of foreign markets. Export flour trade continues very quiet with a small trade or two worked yesterday, to the Orient. Domestic trade was just fair. The demand for cash wheat was quiet, with offerings practically nil, and spreads were unchanged to fraction better on some grades. Devoid of foreign buying and the very large stocks in North America, the wheat situation appears to be very weak, and further declines will likely carry the market into stop-loss selling and result in another sharp break.

Coarse Grains: The weakness in wheat pulled all these markets lower, although outside of a little scattered liquidation, there was not a great deal of pressure. However, demand continued moderate and outside of an Eastern Canadian demand for low grade oats and barley for feeding purposes, there is nothing doing.

	Open	High	Low	Close
Wheat—				
May	138½	136½	135	135½
July	136½	136½	136¾	137
Oct.	133½	134½	133¼	133¾
Oats—				
May	61⅝	61⅞	60⅞	61
July	61⅝	62	80⅞	61
Rye—				
May	94	94	63	93⅝
July	63	96	95½	93½
Barley—				
May	85	65	63	63
July	67½	67½	85⅝	63⅝
Flax—				
July	261	261	258½	256⅝

LIVERPOOL—Open, ⅝ lower @ ¼ higher. Close, 2 @ 2⅝ lower.

INDEMNITIES FOR THURSDAY

Wheat—	Bid	Offer
May	132	137½

WINNIPEG GRAIN CASH CLOSE

Wheat—No. 1 Nor., 129¼; 2 Nor., 126⅝, 3 Nor., 122⅛; 4 W., 115⅝; 5, 107⅞, 6, 87⅝; feed, 78¼; track, 129⅝.

Oats—No. 2 C.W., 61, 3 C.W., 53½; extra No. 1 feed, 53½; 1 feed, 53⅝; 2 feed, 49⅝; rejected, 45½; track, 57.

Barley—No. 3 C.W., 56¼; 4 C.W., 53½; track, 58½.

Flax—No. 1 N.W.C., 250¼; 2 C.W., 248¼; rejected, 213½; track, 250½.

Rye—No. 1 C.W., 88¼; 2 C.W., 88½; 3 C.W., 82¼; rejected, 76⅞; track, 88⅝.

OIL INCREASE IS POTENTIAL

NEW YORK, Jan. 15.—An additional increase of 36,950 barrels daily in the country's crude oil output, reported yesterday by the American Petroleum Institute, represents more properly an addition to potential production than to immediately available supplies. This occurs because the increases, largely in Oklahoma, Southwest Texas and Coastal Texas were on account of the bringing in of new wells which will be shut in to conform with prorating and conservation plans in those districts. An encouraging phase of the report was a small reduction in the California output.

Standard Oil of New Jersey will hold a controlling interset in the new company which is being formed in France in conjunction with Atlantic Refining Company and Gulf Oil, it was learned yesterday from sources close to the company. Jersey will hold 60 per cent, Atlantic 15 per cent, and Gulf the remaining 25 per cent, it was stated.

Directors of United Steel Corporation will announce, before February 1, the third and final step in the corporation's $400,000,000 bond retirement plan, initiated early in 1928, it was learned from sources close to the corporation yesterday. The new step calls for the retirement of the remainder of the bonds of Steel's subsidiaries, totaling $54,700,000 in round figures, and because the call prices of these bonds range from 5 to 10 points above par will require approximately $60,000,000.

Bank of Italy reports net of $24,290,000, equal to $12.14 a share on 2,000,000 shares of stock.

Dow Jones Averages—Thirty industrials, high 252.39; low, 248.98; last, 250.44; up 0.82. Twenty rails, high 147.14; low, 145.92; last, 146.59; up, 0.27. Twenty utilities, 88.61; off 0.03. Forty bonds, 94.24, unchanged.

METAL MARKET

LONDON, Jan. 15.—Standard copper, spot £72; futures, £69.

Electrolytic spot, £83 5s; futures, £83 15s.

Tin spot, £175 12s 6d; futures, £178 17s 6d.

Lead spot and futures, £19 5s; futures, £19 7s 6d.

AT NEW YORK

NEW YORK, Jan. 15.—Copper, quiet; electrolytic spot and futures, 18.

Iron, quiet, unchanged.

Tin, steady; spot and nearby, 38.87; futures, 39.50.

Lead, steady; spot New York, 6.25; East St. Louis, 6.10.

Zinc, easy; East St. Louis spot and futures, 5.15 @ 5.25.

Antimony, 8.50

Bargains in the Bond Market

There are at this time several high-grade securities which are below their actual market value. This always occurs in a rising market. Certain issues seem to be slow in getting into line.

Shrewd investors keep in touch with the market and pick up these bargain investments.

Lists showing all issues are available through the Bond Department at any time.

PEMBERTON & SON
INVESTMENT BANKERS
Established 1887
Phone 344 — 1014 Broad St.

TRUSTEE INVESTMENTS OF HIGH MERIT

	Price.	Yield.
$5,000 Dom. of Canada Gtg. C.N.R. 5%, July 1, 1969	102.00	4.88%
$9,000 Dom. of Canada Gtg. C.N.R. 5%, Feb. 1, 1954	101.40	4.90%
$4,000 Province of Alberta 5%, July 1, 1943	100.00	5.00%
$500 Province of Alberta 5%, Feb. 15, 1940	100.00	5.00%
$2,000 Province of British Columbia Gtg. P.G.E. Railway 4½%, July 15, 1942	94.94	5.05%
$4,000 Alberta Gtg. Edmonton, Dunvegan & B.C. Railway 4½%, Oct. 22, 1944	94.26	5.05%
$8,500 (17 x $500) City of Vancouver 4½%, Sept. 26, 1937	96.60	5.05%
$4,000 City of Nelson 5%, June 30, 1948	97.02	5.25%
$9,000 (18 x $500) City of Nanaimo 5%, July 15, 1961	96.18	5.25%
$10,000 Dist. West Vancouver 4½%, July 2, 1948	91.19	5.25%
$1,100 Corp. of Point Grey 5%, Dec. 31, 1939	102.00	5.25%
$1,000 City of Prince Rupert 6%, April 1, 1940	104.08	5.50%
$1,000 City of Prince Rupert 6%, April 1, 1945	105.27	5.50%
$1,000 City of Prince Rupert 6%, April 1, 1939	103.50	5.50%
$5,000 Dist. North Vancouver Gtg. Burrard Tunnel & Bridge 6%, Sept. 1, 1973	105.66	5.65%

All of these offerings are at present on hand ready for immediate delivery.

Business Established 1889 — A. E. Ames & Co. LIMITED — Phones 9080, 9081 and 9082
310-315 Belmont House, Victoria
Montreal New York Toronto Vancouver London, Eng.

Reliable Information on Oils and Mines

The principals of this firm will be glad to give all available information on Canadian oil and mining stocks and offer an opinion as to the advisability of buying or selling at the present time.

H. E. Hunnings & Co., Ltd.
Members Victoria and Vancouver Stock Exchanges
Telephones 6100 and 6101
614 View St. Central Bldg. Ground Floor
Also at Vancouver: Bank of Nova Scotia Bldg., Phone Sey. 7267

Authoritative Counsel on Investments in Western Canadian Resources.
PHONE 8300 8301
MILLER, COURT & CO. LIMITED
STOCKS and BONDS
BASTION AND GOVERNMENT STS.

Bargain Stocks That Should Be Bought for Your Investment List
ASK FOR OUR SELECTIONS
BRANSON, BROWN & CO., LTD.
Central Bldg., Victoria, B.C. 540 Howe St., Vancouver, B.C.
Correspondents of Logan & Bryan
Members B.C. Bond Dealers' Association, Vancouver Stock Exchange, Victoria Stock Exchange, Seattle Curb Exchange
Phones: 5600 5601 5602 5603
Direct Private Connections to All the Leading Eastern Exchanges

INCOME

"INCOME yields on typical stocks are now higher than for two years past; earnings, even should 1930 show more recession than expected, will, in the typical case, be up to or exceed net earnings of 1927 or 1928."
—Moody's Investors' Service, Jan. 6, 1930.

BEFORE buying or selling consult a responsible investment house which has experience, knowledge and the advice of world-recognized authorities.

B. C. BOND CORP., LTD.
H. E. BOORMAN, President
1200 Government St. Established 1901

United Gas Co.
We Have Information on This Common Stock
SEE
CHRISTY, HALL & CO., LTD.
INVESTMENT BANKERS
Christy-Hall Building, 640 Fort Street Tels. 375, 376, 526

NEW ISSUE:
Dominion of Canada
(Guaranteeing Unconditionally)
4¾%
Harbor Commissioners of British Columbia
Gold Bonds Due April 1, 1948
Principal and Interest Payable Canada or New York
Price: 97.50
ROYAL FINANCIAL CORPORATION, LTD.
H. W. MILLER, Manager
723 Fort Street Victoria, B.C. Phones 1025-1026

GILLESPIE HART & CO. LTD.
INVESTMENT SECURITIES
REAL ESTATE MORTGAGES GENERAL INSURANCE
INCORPORATED 1911
PHONE 2040
611 FORT ST.

Let sound investments form the basis of your savings. Many good bonds are now on the bargain counter.
May We Advise You?
HUGH ALLAN, LIMITED
Phone 6705, 6706 711 Fort St., Victoria, B.C.

The Toronto market offers several attractive speculative investments. Our direct wire is at your service.
MEHAREY ROE & CO. LIMITED
STOCKS, BONDS, REAL ESTATE, INSURANCE
Phone 3308 Members Victoria Stock Exchange Fort and Broad Sts.

Mason & Diespecker
(Members of the Victoria Stock Exchange)
MINING AND OIL BROKERS
Direct Wire Service to All Leading Canadian Exchanges
1106 Broad Street, Victoria, B.C. Phone 4439

Government and Municipal Bonds and Debentures — Investment Trust and Real Estate Securities
313 Central Building — G.A.STIMSON & CO. LIMITED — Phone 1303
The Oldest Bond House in Canada EST. 1889

Bonds and Industrials

In keeping with our policy of constantly improving our service to clients, it gives us pleasure to announce a new service on all classes of bonds and industrial securities.

Our continent-wide organization enables us to render efficient service on bonds and industrials as well as mines, oil and grain.

We invite you to make full use of our complete service facilities in securities and grain.

Solloway, Mills & Co.
LIMITED
D. WARNOCK, Manager
629 Fort St., Victoria, B.C.
Phone 2361-2362
40 offices—13,000 miles private wire system.

STOBIE-FORLONG & CO
STOCK BROKERS
Mines Oils Grains Industrials Unlisteds
Our own Direct Private Wire System from Coast to Coast and to Principal Financial Centers in the United States
Members of the Toronto Standard, Montreal Curb, Vancouver, Calgary, Spokane Standard, Seattle and other leading Stock Exchanges.
Phone 8700
518 Central Bldg.
Victoria, B.C.

Keep Your Money Circulating
Within the Empire applies equally to the purchase of insurance as to commodities. We are GENERAL AGENTS for old and reliable CANADIAN and BRITISH COMPANIES, which are outside the insurance combine.
Place your next FIRE or AUTOMOBILE INSURANCE policy with us and save money.
The Independent Agency
JOHNSON & COMPANY
1314 Broad Street

FINANCE - COMMERCE - MARKETS

SPECTACULAR TRADE MARKS STOCK MART

Enormous Volume of Business Done in Oil Shares at Vancouver and Prices Still Rise

MINES NEGLECTED ON LOWER TREND

VANCOUVER, Jan. 15.—In one of the most spectacular oil markets since last Spring, prices continued upward on the Stock Exchange today. The trade was in enormous volume and gave every evidence of further public support in addition to covering by shorts. Price changes ranged from a few cents to as much as $12.

Mines were neglected and generally lower.

McLeod was the big feature in both turnover and advance, selling up to 5.80, where profit taking set in, the close showing a gain of 1.15 at 5.10. A.P.C., up 26 at 2.26; Calmont, with a high of 2.00 and a net gain of 25 at 2.70, and Dalhousie up 44 at 2.67 were all traded in large volume. Mayland scored a gain of 1.00 at 3.00; C. & E. Corporation 10 at 2.10 with a high of 3.25; Southwest Pete 43 at 1.63; Spooner 40 at 95 and United Oil 33 at 1.12. Home Oil was 1.00 stronger at 10.30. Royalite on a good demand sold up to 67.00, closed 12.00 firmer at 62.00. Other gains ranged from 5 to 20.

Pend Oreille and Reeves were in less demand than Monday, closing 20 at 4.40 and 24 lower at 1.50, respectively. George Copper gained 25 at 3.65. Prices elsewhere were about steady.

MORNING SALES

Oils

A.P.C.—300 at 2.00; 180 at 2.05; 800 at 2.08; 2,400 at 2.10; 1,000 at 2.11; 600 at 2.12; 300 at 2.13; 1,450 at 2.15; 800 at 2.18.
Baltac—700 at 1.00.
Commonwealth—100 at .32.
Devenish—400 at .16.
Fabyan—1,000 at .06¼.
Freehold—900 at .80.
Harzal—1,240 at 1.20; 100 at 1.22; 400 at 1.23; 1,000 at 1.25.
Illinois-Alberta—100 at .45; 100 at .45; 500 at .47; 700 at .43; 50 at .50.
Mayland—100 at 2.05; 400 at 2.10; 200 at 2.15; 225 at 2.25.
Merland—300 at .85.
Mercury—300 at .70; 2,000 at .72; 1,100 at .75; 800 at .78.
Modai—300 at .40.
Rewent—300 at .24.
Calmont—425 at 1.53; 100 at 1.54; 2,600 at 1.55; 1,200 at 1.55; 400 at 1.57; 3,850 at 1.60; 2,475 at 1.25; 100 at 1.99; 725 at 1.70.
Home—500 at 9.90; 10 at 9.70; 1,090 at 9.75; 200 at 9.90; 150 at 9.95; 2,110 at 10.00; 100 at 10.25.
Mill City—2,100 at 1.90; 200 at 1.95.
Okalta—100 at 1.75.
Royalite—84 at 60.00.
Southwest—750 at 1.35; 350 at 1.40.
Spooner—300 at .90; 2,500 at .65; 100 at .70.
Vanalta—100 at 1.20; 300 at 1.21.
C. & E.—2,900 at 2.05; 100 at 2.06; 800 at 2.07; 900 at 2.08; 300 at 2.09; 250 at 2.10; 900 at 2.12; 100 at 2.14; 200 at 2.15; 200 at 2.15; 50 at 2.17; 1,700 at 2.20.
Sterling—300 at .80; 100 at .91½; 4,900 at .82; 200 at .83; 200 at .85.
United—1,700 at .90; 1,000 at .91; 9,500 at .92; 250 at .95.
Dalhousie—400 at 2.23; 4,325 at 2.30; 5,125 at 2.35; 840 at 2.40; 800 at 2.43; 200 at 2.45; 50 at 2.50.
McLeod—40 at 5.00; 100 at 2.10; 100 at 5.16; 1,200 at 2.20; 9,120 at 3.25; 2,899 at 5.30; 3,250 at 9.35; 100 at 3.36; 200 at 5.37; 1,580 at 3.40; 750 at 3.45; 1,690 at 3.50; 700 at 3.55; 70 at 5.60.

Mines

Big Missouri—1,200 at .72.
Duthie—145 at .43.
Georgia Copper—100 at 2.50; 100 at 2.55; 350 at 2.60.
Georgia River—500 at .14.
Golconda—100 at .92; 2,300 at .93; 1,500 at .84; 2,200 at .95.
Grandview—5,000 at .14; 1,000 at .14½.
Inter. Coal—500 at .33.
National Silver—2,000 at .07.
Noble Five—2,000 at .39; 200 at .40.
Oregon Copper—1,000 at .12; 1,000 at .12½.
Pend Oreille—100 at 4.30; 100 at 4.35; 20 at 4.50; 10 at 4.75.
Planet—100 at .40.
Silvercrest—1,000 at .05.
Premier Gold—1,150 at 1.35.
Reeves-McDonald—1,900 at 1.60; 1,600 at 1.63; 1,450 at 1.62.
Ruth Hope—100 at .19; 50 at .25.
Snowflake—200 at .12.
Woodbine—1,000 at .02.

AFTERNOON SALES

Oils

Amalgamated—500 at 10.
A.P. Con.—200 at 2.19; 400 at 2.19; 9,092 at 2.20; 800 at 2.21; 1,300 at 2.22; 1,000 at 2.23; 100 at 2.24; 5,750 at 2.25; 2,500 at 2.26; 150 at 2.27; 2,800 at 2.26; 2,800 at 2.30.
Associated Oil—200 at 1.40; 800 at 1.40; 800 at 1.50; 1,050 at 1.60; 400 at 1.70.
Baltac Oils—100 at .95; 1,000 at 1.00; 500 at 1.07; 300 at 1.10.
Imperial Oil—10 at 22.50.
Devenish—1,000 at .18; 100 at .20.
Fabyan Pete.—2,300 at .07½; 1,000 at .08.
Calmont—200 at 1.70; 200 at 1.75; 100 at 1.77; 4,880 at 1.80; 2,050 at 1.82; 1,300 at 1.23; 500 at 1.24; 2,440 at 1.85; 1,250 at 1.26; 200 at 1.27; 600 at 1.88; 2,350 at 1.30; 600 at 1.91; 200 at 1.92; 250 at 1.93; 1,000 at 1.94; 2,430 at 1.95; 400 at 1.97; 700 at 1.98; 100 at 1.99; 2,300 at 2.00.
Commonwealth—500 at .96; 1,000 at .60; 100 at .83; 800 at .65; 500 at .68.
Freehold—100 at .82; 4,000 at .84.
Easterest—200 at 1.17; 1,400 at 1.20; 200 at 1.21; 1,400 at 1.20; 200 at 1.21; 2,400 at 1.22; 100 at 1.23; 1,250 at 1.24; 3,550 at 1.25.
McDougal, new—200 at 1.00.
C. & E.—400 at 2.15; 200 at 2.12; 2,100 at 2.20; 200 at 2.21; 450 at 2.22; 200 at 2.23; 300 at 2.24; 2,125 at 2.25; 100 at 2.26; 175 at 2.28.
Dalhousie—50 at 2.47; 100 at 2.42; 400 at 2.50; 600 at 2.55; 1,670 at 2.60; 600 at 2.62; 900 at 2.63; 2,455 at 2.65; 1,000 at 2.66; 400 at 2.67; 9,950 at 2.68; 1,700 at 2.69; 2,945 at 2.70; 200 at 2.75.
McDougal, ex.—1,300 at .38; 1,600 at .30; 500 at .31; 1,100 at .32; 300 at .32; 100 at .35.
Okalta, new—250 at 1.75; 50 at 1.90.
Harzal Oil—600 at 1.20; 200 at 1.22; 900 at 1.23; 200 at 1.24; 2,500 at 1.25; 100 at 1.26; 200 at 1.20.
Vancouver-Alberta—200 at 1.25; 100 at 1.21.
Home Oil—12 at 10.00; 15 at 10.30; 1,275 at 10.25; 1,540 at 10.30; 440 at 10.35; 150 at 10.40; 25 at 10.50.
Merland Oil—600 at .82; 200 at .83; 200 at .85.
Model Oil—1,100 at .45; 600 at .50; 400 at .55.
Mercury—2,800 at .75; 900 at .75; 1,200 at .79; 2,400 at .80; 200 at .25.
Spooner—100 at .70; 500 at .72; 200 at .73; 100 at .80; 500 at .91; 300 at .82; 250 at .90; 40 0at .95; 400 at 1.00.
Illinois-Alberta—100 at .46; 200 at .47; 4,000 at .50; 500 at .51; 300 at .52.
Mill City—200 at 1.88; 1,100 at 1.90; 1,000 at 1.95; 200 at 2.00.
Mayland Oil—200 at 2.22; 100 at 2.25; 150 at 2.40; 100 at 2.50; 600 at 2.55; 100 at 2.60; 200 at 2.90; 1,070 at 2.05; 100 at 3.10; 150 at 3.15; 350 at 3.20; 1,150 at 2.25.
Rewent Oil—700 at .34; 1,100 at .35.
Royalite—25 at 60.00; 15 at 25.00; 15 at 67.00.
McLeod—400 at 5.10; 1,150 at 5.15; 725 at 5.20; 300 at 5.22; 1,150 at 5.25; 100 at 5.35; 500 at 5.40; 370 at 5.45; 100 at 6.40; 520 at 5.50; 720 at 5.55; 100 at 5.55; 390 at 5.60; 40 at 5.65; 2,420 at 5.70; 4,475 at 5.75; 4,425 at 5.80; 225 at 5.85; 50 at 5.90.
Southwest—250 at 1.40; 670 at 1.50; 100 at 1.52; 2,070 at 1.55; 50 at 1.57; 500 at 1.58; 2,450 at 1.60; 200 at 1.21; 100 at 1.62; 100 at 1.63; 200 at 1.65.
Sterling—600 at .78; 1,950 at .20; 1,000 at .91; 2,850 at .22; 200 at .23; 50 at .85; 275 at .90.
United Oils—350 at .92; 300 at .94; 9,300 at .25; 250 at .99; 6,900 at 1.00; 2,100 at 1.01; 2,800 at 1.02; 2,000 at 1.03; 1,200 at 1.05; 300 at 1.06; 1,600 at 1.08; 900 at 1.09; 9,000 at 1.10; 100 at 1.11; 200 at 1.12; 2,500 at 1.13; 2,200 at 1.15.

Mines

Beaver Silver—3,500 at .06.
Big Missouri—100 at .75; 200 at .77; 200 at .50.
George Copper—400 at 2.50; 290 at 3.55; 150 at 3.60.
Georgia River—1,100 at .12.
Golconda—200 at .59.
Grandview—1,000 at .12½; 2,500 at .14.
Kootenay Florence—100 at .06; 100 at .07.
Mohawk—3,000 at .01½.
Noble Five—1,000 at .39; 200 at .40.
Oregon Copper—200 at .14.
Pend Oreille—120 at 4.35; 200 at 4.40; 100 at 4.50.
Porter-Idaho—1,000 at .22.
Premier Gold—1,100 at 1.55.
Snowflake—1,000 at .12½; 2,100 at .13; 1,000 at .13½; 1,000 at .15.
Sunloch—500 at 1.00.
Sherritt-Gordon—100 at 2.25.
Reeves—1,359 at 1.60; 25 at 1.62; 150 at 1.63; 500 at 1.64; 200 at 1.65.

Beauharnois Power Corporation Limited

6% Collateral Trust Sinking Fund Bonds, Due October 1, 1959

Each $1,000 bond has a bonus of 5 Class A Common Shares and a warrant for purchase of 20 Class B Common Shares.

Beauharnois is a hydro-power enterprise of national significance, and we recommend it as an unusual investment opportunity at par and accrued interest.

Correspondents: E. A. Pierce & Co., New York; Greenshields & Co., Montreal; Jas. Richardson & Sons, Winnipeg

Direct Wires to All New York and Canadian Exchanges With Fast Service

220 TELEPHONES 221

R. P. Clark & Co. (Victoria) LTD.

Arcade Building, 617 View St.
H. W. J. Paterson, Manager

January Investment List

It is a long established practice of investors to take stock of their positions at the beginning of a new year.

Our January Investment List, containing a wide diversity of sound securities at attractive prices, will assist investors in making new purchases or in substituting new securities for old.

Copies of this List will gladly be sent on request.

Greenshields & Co

Investment Bankers
Members Montreal Stock Exchange

17 St. John Street, Montreal
also Mount Royal Hotel

OTTAWA 56 Sparks St. | TORONTO 24 King St. W. | QUEBEC 126 St. Peter St.

79

Tape Topics

The local oil market yesterday was a very strong and active one, with prices in many of the stocks continuing to climo. This condition, which has existed for some days, is again attributed to the covering of shorts on the part of brokers to provide for commitments against clients. Whether the activity will continue to result in higher prices appears to depend upon whether the shorts have now bought all the stocks they need.

The chief mediums of speculation were Calmont, A.P.C., Dalhousie, C. & E., Sterling Pacific, Southwest Pete, and United. Calmont, from an opening of $1.54, went up to $2 before a last sale at $1.80, closing at $1.70-$1.80. A.P.C., after opening at $2.05, touched $2.30 and closed at $2.26-$2.28. Dalhousie, which opened at $2.25, went to $2.71, closing at $2.67-$2.68, accumulation being said to be the cause of the rise. C. & E., from $3.05, closed at $3.10-$3.20.

McLeod again saw considerable trading, from an opening at $5.90, selling down to $5.10 and closing at $5.10-$5.20. Home Oil sold some shares from $10.25 to $10.40, $9.50 being the low and $10.40 the high, with the close at $10-$10.25. Mercury, which opened at 80 cents after fluctuations in which 70 cents was the low, closed at 80-82 cents. Mill City, from $1.90, rose and fell 5 and 10 cents before closing at $2 asked.

Hargal opened at $1.17 and sold up to $1.30, at which price it closed. Southwest Pete, from $1.25, improved to $1.61 and closed at $1.63 bid. Sterling Pacific went from 80 to 83 cents and closed at 78-80 cents. United, whose opening price was 90 cents, had a last sale at $1.15, and closed at $1.12-$1.15. Mayland went up from $2.05 at the opening to $3.25, closing at $3-$3.05. Eastcrest stayed around $1.20-$1.24.

There were not many transactions in the mines, the oils monopolizing chief attention. Reeves-McDonald, which was called for trading on the Toronto Exchange yesterday, being the principal attraction. Opening at $1.60, the price went up 5 cents before closing at $1.58-$1.60. Golconda and Grandview did most of the other trading, the former opening at 93 cents and closing at 92-94 cents. Grandview was dealt in at 14 cents, which was the closing price. George Copper, from $3.60, went to $3.82, the last sale being at $3.60, and the close $3.65-$4. Noble Five had a few sales around 39-40 cents, and Pend Oreille eased off from $4.75, selling down to $4.35.

The exceptional activity at Toronto was also attributed largely to "shorts." International Nickel, following a firm display, closed one-eighth of a point up at $35 7-8, after selling up to $36 3-4. Sudbury Basin sold around $4.40-$4.45; Sherritt Gordon was quiet from $3.20 to $3.10-$3.14 at the close. Falconbridge, from $5.10, went up to $5.70, selling lower at the finish at $5.40-$5.50. Tank Hughes went from $5.25 to $5.50 and closed at $5.50-$5.60, while Noranda, which opened at $36.75, sold up to $37.25 and closed at $37.50.

New York, although on the quiet side in a professional market, had an increased volume of sales with 2,626,700 shares on the day. C.P.R. made a little advance from $195 3-4 to $197 3-4, and the averages were all up, industrials being up 1.10 (a new high for 1930), rails 0.54, and utilities 1.95. Montgomery Ward made a new low at $38 5-8, apparently on the news that the company's earnings will be $3 or less. Kolster Radio also made a new low at 2 1-8, this reduction following the action of Tuesday, when the company went into the hands of receivers. On no definite information, Safeway Stores made a new low at $114 3-4.

A wire from New York with reference to Montgomery Ward, was as follows: "In response to numerous inquiries, Mr. George B. Everett, president of Montgomery Ward, said that apparently a large amount of misinformation is being circulated with reference to the company. He added: 'Our company is in the strongest financial position it has ever enjoyed.' Our 1929 earnings amply covered dividend. The company's distribution facilities are better, and its business larger than at any time in its history. With this combination of circumstances, it seems unfortunate that the organized use of misleading rumors can so unfavorably influence the market of Montgomery Ward."

NEW YORK CURB

(B.C. Bond Corporation, Ltd.)

	Close
Assd. Gas & Elec.	41
Amn. Maracaibo	1⅝
Amn. Solvents & Chem.	16⅛
Amn. Solvents pfd.	35
Cities Svc.	39⅛
Elec. Bond & Share	85
Ford Motors (Canada)	21
Ford Motors (England)	10⅝
Fox Theatres "A"	5⅝
Interstate Equities	10⅝
Amn. Cyan "B"	26⅛
Fisler Electric	17
Penroad	14
United Light "A"	25⅝
Central States Electric	22
Fokker	17⅛
Niles Bement Pond	25⅝
Humble Oil	94
Niagara Hudson Power	13⅛
Standard Oil of Ind.	52⅝
Util. Utilities "B"	7⅝
Noranda Mining	112⅝
Shattuck Denn	9⅝
Trans-America Corpn. (new)	43⅝
United Gas, Texas	98
N. Amer. Aviation	8⅝
Imperial Oil	26⅛
Midland Royalties pfd.	13⅝
Circuit Avi.	5⅝
Int. Pete	31⅝
Gen. Super Power	25⅝
Sylvia Corpn. of Ind.	2
Arkansas Nat. Gas	5⅝
Vacuum Oil	99⅛
Bacon Co.	17⅝

MAY INTERCEPT IVANHOE VEIN

RUTH HOPE MINES TO ACQUIRE INTEREST IN ADJOINING PROPERTY

Eighty-Four Different Properties Ship to Trail Smelter in 1929—Nova Scotia's Revival

(Solloway, Mills & Co., Ltd.)

TORONTO, Jan. 15.—Negotiations are stated to be practically complete for Ruth Hope mines in the Slocan area acquiring four-fifths interest in Canadian Brandon, capitalized at 2,000,000 shares and adjoining Ruth Hope. About 5,000 feet of underground tunneling and other work has been done and they hope to intercept a continuation of the Ivanhoe vein, which has produced large revenue.

During the year 1929 eighty-four different mines shipped a total of 30,000 tons of ore and concentrates to Consolidated Smelters reduction works at Trail. Smelters owned mines contributed a total of 500,000 tons.

The past year has seen a distinct revival of gold mining in Nova Scotia, a dozen or more old mines having been reopened. Production, however, showed little change over the last few years.

It is reported that two diamond drills are working on Aldermac, which is a subsidiary of Noranda, but operating control of which is in the hands of Towagamac. One drill is working on surface and the other underground. Lateral work is preceding on the 1,125-foot level.

Market Works Steadily Up Says Whitney

(Branson, Brown & Co., Ltd.)

NEW YORK, Jan. 15.—Whitney, of Wall Street, says: Despite all the pessimism, lack of activity and the gloom which is largely concentrated in Wall Street, the market has been steadily working upward, as is evidenced by the fact that since the beginning of this year, each day or two reaction has established a bottom which was higher than the reaction which preceded it, until with the moderate improvement recorded today we have the market closing at the highest point at which it has closed this year. The trend has been erratic, and has been obscure, but the fact remains that this is what has been accomplished and will undoubtedly continue in this manner until some one event crystalizes sentiment and sends the market sharply forward.

What the market is endeavoring to do is discount substantially lower money rates, and the degree of improvement in general business which is taking place, and which will ultimately result in a very respectable improvement in the early Spring. Thus far it has hardly done more than attempt to register the belief that the worst fears engendered by the October-November break will not be realized.

There was announced yesterday a reduction in the Philadelphia rediscount rate, and a reduction in one of the European bank rates. Further reductions are coming, both in London, Paris and other lesser financial centres of Europe, as well as in the United States. The trend to lower rates in Europe has checked the gold export movement. In fact, it is becoming rather well known that large amounts of money are moving from Europe back to New York, seeking investment on returns which will be better than the time and call rates which will be obtainable here or there.

From a technical standpoint, the market continues to provide cumulative evidence to support the theory of further advance. Today's market, for example, contributed this piece of evidence, namely, that for the first time since the October-November break the list, as a whole, absolutely refused to participate in the movement which carried one of the market's former speculative favorites to a new low price. Immunity is being built up and exhibited against not only receiverships, unfavorable trade reports, but against factors within the market itself. With commodity prices trending downward, wages either stationary or trending downward, there is no reason why both rails and utility groups should not improve materially.

I continue in the belief that it is only a question of a short time when the entire market level will be substantially higher. I continue to recommend the purchase of practically any sound issue in any group.

NEW YORK SUGAR

NEW YORK, Jan. 15.—Raw sugar was quiet and unchanged today at 3.7 for spots duty paid. No sales reported.

In refined there were moderate withdrawals but new business was light with some secondhands available at 5.07 1-2 for fine granulated. Refiners' prices were unchanged at 5.20.

Week-end flying trips are becoming popular in England.

The Daily Cross-Word Puzzle

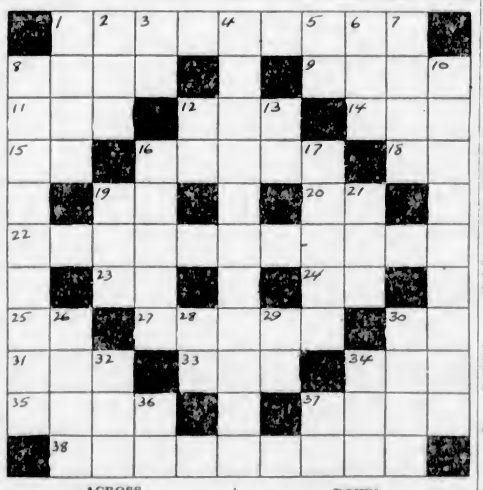

ACROSS

1. Winners.
8. Burn.
9. Small sailing vessel.
11. Small island.
12. Limb.
14. Prefix: before.
15. A Southern State (ab.).
16. Skillful.
18. Spanish definite article.
19. Three-toed sloth.
20. New England State (ab.).
22. Wins favor.
23. Engineering degree (ab.).
24. Postscript (ab.).
25. Southern State (ab.).
27. Those who accomplish.
30. Prefix: two.
31. Heroine of "Uncle Tom's Cabin."
33. Suffix denoting quality.
35. Dispose of by sale.
37. Brother of Cain.
38. Went to the same spot.

DOWN

1. Natty.
2. Head covering.
3. Metric unit of area.
4. Brackets.
5. A bone.
6. Short sleep.
7. Father.
8. Non-metrical hymn (pl.).
10. Heavenly.
12. In the Christian era (ab.).
13. Member of Parliament (ab.).
16. Made public.
17. Snares.
19. Grow old.
21. It is.
26. Affirm.
28. Bird of Hawaii.
29. Isle near La Rochelle.
30. Lost blood.
32. Beverage.
34. Nickname of a President.
36. Leave (ab.).
37. Engaged in.

ANSWER TO YESTERDAY'S PUZZLE

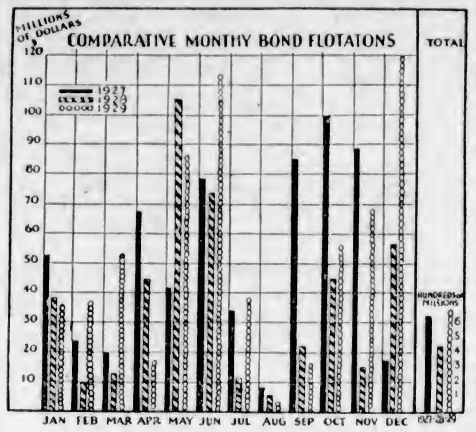

FLOTATIONS of Canadian bonds during 1929 were the largest during recent years, having been exceeded only by flotations in 1917, 1918 and 1919, when the Dominion of Canada Victory loans swelled the totals. Compared to 1928, there was an increase in all types of borrowing, except by corporations. Monthly flotations show a wide variation from year to year, depending upon the receptivity of the market. In the last three months of 1929, following a radical change in financial conditions as a result of stock market disturbance, the bond market became very active and lower interest rates now prevailing attracted a large volume of term financing. The chart above shows that nearly $250,000,000 of the year's total of approximately $650,000,000 was completed in the last three months. Tenders have been called for a number of large issues in January and indicate continued activity in the bond market.

DEALINGS STAY ON EVEN PLANE

MOST STOCKS TEND TO GO TO FRACTIONALLY HIGHER PRICES

Announcement of Shut - Down Causes Reaction in Anaconda —Market Brisker at Finish

(Branson, Brown & Co., Ltd.)

NEW YORK, Jan. 15.—Although the feeling persisted that the market was due to experience more activity with more pronounced upswings in prices, the dealings during the first four hours continued on a somewhat even plane. However, the tendency in most departments was on the side of fractionally higher prices. Weak spots developed in Anaconda, Montgomery Ward and the motors. The reaction in Anaconda was prompted by the anouncement that the company had shut down one of its mines following the publication of the December statistical report showing an increase in stocks of the refined metal.

Montgomery Ward seems to have been subject to professional selling of the aggressive type, although at the time it was said that the earnings report for 1929 would be disappointing. However, later in the day, President Everitt issued a statement asserting that the 1929 earnings amply covered the dividend and that the company was in the strongest financial position it has ever enjoyed. The reassurance resulted in a substantial, although not full, recovery in the stock. The motor shares were subject to selling by those who desired to switch to other issues where positive action marketwise could be sooner expected.

With the approach of the last hour, the market took on a more decided air of activity, accompanied by a higher rate of turnover. The new buying thus implied was of influential origination and was particularly evident in radio, American Can, U.S. Steel, Bethlehem, Consolidated Gas and Warner Brothers. The latter was particularly strong, netting a gain of about 3 points, based on estimates of earnings of about $2 per share for three months ended December 31, which is the first quarter of the company's fiscal year. The leading issues closed within fair distance of their highs for the day, the net gains being from 1 to 2 points. We believe that the rally has yet some course to run and we would follow up same by purchases of the standard trading issues.

SILVER MARKET

LONDON, Jan. 15.—Bar silver, 21 3-8d per ounce. Money, 4 1-8 per cent. Discount rates. Short bills and three months' bills, 4 1-8 @ 4 3-16.

AT NEW YORK

NEW YORK, Jan. 15.—Bar silver, 46 1-4. Mexican dollars, 34 1-2.

A GOOD SIGN

A certain minister who was making a voyage expressed strong disapproval of the language used by the sailors.

The captain of the boat agreed, but declared that whenever they were threatened with real danger the crew ceased swearing.

As it happened, a storm blew up soon after, and the minister was very worried.

"It's very rough," he remarked to a steward. "Are the sailors swearing?"

"They are, indeed," said the steward candidly.

"Thank heaven!"—and the minister breathed a sigh of relief.

KINDNESS

The waitress had hair like sunshine and eyes like forget-me-nots, and the young man at her table was anxious to get to know her. When she took his order he asked for "a poached egg and a few kind words."

She brought the poached egg and put it in front of him.

"What about the kind words?" asked the young man.

The waitress leant towards him and whispered confidentially, "Don't eat the egg."

Bank Stocks

(BRANSON, BROWN & CO., LTD.)

	Close
Chase	147½
Commerce	299
Dominion	229
First National	2,325
Imperial	325
Montreal	220
National City	220
Nova Scotia	322
Royal	209
Toronto	246

RECEIVE ROYALTIES FROM WIDNEY OILS

McDougall-Segur Now Being Paid About $60 a Day—Mayland Prepares for Test

(Meharey, Roe & Co., Ltd.)

We are advised that McDougall-Segur New has been receiving about $60 a day from the Widney Oils, Limited, in royalty, as under their agreement with the Widney Oils they are to receive a royalty of 20 per cent on production up to 150 barrels a day, graduated to 50 per cent on production of 500 barrels or more.

Mayland No. 1 is being prepared for a further test, according to the weekly report of wells drilling under the supervision of Imperial Oils. The well was at a depth of about 6,240 feet and 794 feet in the lime. Previous tests at this well, although they have shown gas at depth, have been discouraging in that a commercial flow has not been secured. Should the present test lead to the striking of wet gas in quantity the effect on valley development and public interest would be considerable, according to oil men.

Calmont wells, according to the weekly report issued by the company show progress. No. 10 is being prepared to spud in. No. 1 was still rigging up and a delay of several days was expected before drilling was resumed in the lime. No. 2 reported hard formation at a depth of 4,168 feet.

Shareholders of Regent are advised to have their certificates registered in their own names. This advice comes from the office of the company and although the reason for it has not yet been announced, we believe that the public would be well advised in doing so.

FOREIGN BONDS

(Branson, Brown & Co., Ltd.)

	Bid	Asked
Antioquia 7's, 1945 "A"	71⅝	72¾
Arg. 6's, 1957	97⅛	97⅞
Argentine 5's, 1959	97⅛	99
Belgian 2's, 1955	101⅛	101⅝
Belgian 7's, 1955	109⅝	110⅝
Bolivia 8's, 1947	91⅝	92⅝
Brazil 5½'s, 1957	75⅝	76⅝
Bordeaux 6's, 1924	102⅛	102⅝
Chile 6's, 1960	89⅝	90⅛
Chile 7's, 1942	100⅛	100⅝
Chile 6½'s, 1957	94⅛	95
Denmark 5½'s, 1955	100⅛	101
Est. Ry. 7's, 1954	104⅝	105⅛
French 7's, 1949	112⅝	113⅛
French 7½'s, 1941	119	119½
Fr. 88 7's	102⅝	103⅛
German 7's, 1949	105⅝	107⅛
Hungary 7½'s, 1945	91⅝	91⅞
Hugo Stinnes 7's, 1936	84	84⅝
Hugo Stinnes 7's, 1946	77⅛	78⅛
Italy 7's, 1951	95⅝	95⅞
Jap. 6½'s, 1954	103⅝	104⅛
Lyons 3's, 1934	102⅝	103⅛
MSS 5's, 1934	102⅛	103⅛
Nord 4½'s, 1950	106⅛	105⅝
New York 6's, 1944	103⅛	103⅝
Polish 6's, 1940	76⅝	77⅛
Paraguay 6's, 1949	102⅝	103⅛
Seine 7's, 1942	107⅝	107⅞
SSS 6's, 1936	102⅛	102⅝
Siemen & Hal. 6½'s, 1951	103⅝	103⅞
Uruguay 3's, 1946	105⅝	105⅞

Wholesale Row

Meats	
No. 1 Steer Beef	.17
Cow Beef	.15
Veal	.19 .21
Hogs	.19
Shoulders	.20
Loins	.29
Legs	.28
Breakers, lb.	.23
New Zealand lamb, lb.	.23
Lamb, lb.	.28
Tongues, lb.	.22 .30
Poultry	
Fresh Fowls	.29 .31
Chicken, lb.	.37
Turkeys, lb.	.30 .37
Turkeys, fresh killed, lb.	.37
Frozen Fowl, lb.	.32 .30
Fish	
Haddies, lb.	.19
Fillets, O.R.	.22
Fillets, Jumbo	.22
Scotch cured	.22
Sunrise Fillets	.30
Eastern Kippers, 30s	2.75
Smoked Meats	
Bacon, lb.	.31 .40
Backs, lb.	.40
Hams, lb.	.32 .33
Eggs	
Fresh Extras, case lots, dozen	.53
Fresh Firsts, case lots, dozen	.46
Fresh Pullets, case lots, dozen	.42
Butter	
Fresh Alberta, prints	.41
Salt Spring	.43
Alberta, cartons, lb.	.43
New Zealand Solids, No. 1	.40
New Zealand Solids, No. 2	.32
New Zealand, finest prints, lb.	.41
Cheese	
Ontario—	
September	.35½ .39
June, 1929	.39
June, 1929	.30
New Zealand	.32
Fruits	
Navel Oranges, box	5.00 7.00
Grapefruit, Arizona, 100s	3.33
Grapefruit, Texas	7.33 7.00
California Grapefruit	6.00 7.25
Florida Grapefruit	5.50
Pears, Anjou, box	3.33 3.50
Lemons, box	9.00 12.75
Bananas, lb.	9.10
Baskets	.40
Local Apples	1.35 1.75
Cocoanuts, dozen	1.40 1.75
Cranberries, Eastern	12.75 10.75
Emperor Grapes	3.33 4.00
Pomegranates	3.50 2.00
Apples—	
Delicious	1.90, 2.85, 3.00 3.20
Jonathans	2.35, 2.00 1.93
Newtons	3.33
McIntosh Reds	3.00, 3.75 3.30
Orchard Run Winter Bananas	1.43
Wagners	1.85 3.00
Vegetables	
Imported Lettuce	3.35 9.50
Celery, per dozen	1.33 1.50
Cabbage, lb.	.03½
Cauliflower, crate	2.33
Artichokes, doz.	2.40
California Green Peas, lb.	.30
Beets, sack	1.75
Turnips, sack	1.75

Closing Grain Quotations

(B.C. Bond Corporation, Ltd.)

WINNIPEG

	Wheat	Oats
May	136⅛	51
July	137	51
Oct.	132⅝	57

CHICAGO

	Wheat	Corn	Oats
March	124⅛	90⅝	47⅛
May	129⅝	94⅛	49⅝
July	129⅝	92⅝	47⅛

French subsidies for aviation companies this year will total $8,406,000.

ARRANGING TO PAY DIVIDENDS

C.G.I. TRUST DIRECTORS DEVISE PLAN FOR CONSIDERATION MONDAY

Other Problem Is to Secure Profitable Investment for Surplus Funds

The Financial Post says arrangements are now under consideration by the management of the first and second Canadian General Investments Trusts whereby it is hoped that the shareholders may be placed in possession of dividends which have been earned but which, owing to a certain provision in the Companies Act, were not paid on January 2, 1930, and December 15, 1929, respectively, as would normally have been the case.

Section 70 of the Companies Act provides that "No dividend shall be declared which will impair the capital of the company." When this enactment was placed on the statute books, it is pointed out, there were no investment trusts in existence in the Dominion, so that, though this specific class of company could not have been in the minds of the framers, it is nevertheless difficult for the management of the Canadian General Investment Trusts to know what course to pursue.

PLAN IS PREPARED

The lawyers of the company have given the matter due consideration and a plan has been prepared which will be submitted to the board of directors at a meeting which has been called to take place next Monday in Toronto. W. W. Evans, the president, is hopeful that the plan formulated will meet the requirements of the situation and that the shareholders may not be compelled long to remain without the increment they had expected.

When the Canadian General Investment Trusts were established a strong position was taken by the management with regard to the aim and scope of these organizations. It was held that they should be more than mere buyers of bonds; that, on the contrary, the public should be given a cross-section of those issues which were best calculated to improve their position having regard to the future. With this object in view investments were made in a great many preferred and common stocks in a variety of lines of enterprise.

But always, the management maintains, the idea of security remained uppermost in the minds of those who were entrusted with the selection; and as a result it is assumed an organization of the kind has at its command a better portfolio of securities. It is not suggested that no mistakes were made (these are inseparable from any list that has about it the smallest measure of speculative risk), but it is contended that no less a proportion than 90 per cent of the securities purchased were bought with a view to permanent investment.

Though the capital of the company may have been impaired to some extent through the recent drastic decline in securitiy values, the view is entertained that this is so only in a technical sense. The company, for example, has in its possession more than 10,000 shares of bank stocks, most of which were bought at a much higher level than is now prevailing. There are few who would think of bank stocks in the light of a speculative risk, and yet, if these had to be sold, the sales doubtless could only be made at a material loss. Conversely, if so large a block of bank stocks had to be bought, advances of ten to twenty points in all issues would be the order of the day.

MANY RUMORS

A great many more rumors have been circulated in the street with respect to the Canadian General Investment Trusts, ever since the decision was reached to pass the dividends, but none of these have reflected in the smallest degree upon the strength or standing of the company. It has been hinted that reorganization of the finances was contemplated by Mr. Evans' remarks, when interviewed on the subject, that no refinancing was to be done because none was necessary. The company has about three times as much money loaned as it has borrowed.

Currently about the only problem which confronts the managements, aside from devising some means of legally paying dividends in the present situation, is to secure proper and profitable employment for its surplus funds. Much will depend upon the immediate trend of business and of the markets. If business remains in a comparatively contracted state and the security markets fail to develop added strength nothing will be done; but if both alike meet with any degree of revival—and this can scarcely fail to be felt ere any great while the future of the company is held to be most promising.

MONEY MARKET

LONDON, Jan. 15.—Money, 4 1-8 per cent. Discount rates: Short bills and three months' bills, 4 1-8 @ 4 3-16 per cent.

AT NEW YORK

NEW YORK, Jan. 15.—Call money easier; high, 4 1-2; low, 4; ruling rate, 4 1-2 closing bid, 4.

Time loans, easier; thirty days, 4 1-2 @ 4 3-4; sixty-ninety days, 4 1-2 @ 4 3-4; four-six months, 4 1-2 @ 4 3-4.

Prime commercial pa

Important Notices, Employment, Business and Professional Directory, Wants, Etc.

The Daily Colonist

RATES FOR CLASSIFIED OR WANT ADVERTISEMENTS

One and one-half cents a word each insertion; nine cents a word a week, with a minimum of ten words; cash with order. No advertisement accepted for less than twenty-five cents.

Death and Funeral Notices, $1.50 first insertion; $1.00 for each additional insertion. Marriages, Cards of Thanks and In Memoriam Notices, $1.50 per insertion.

Birth Notices, $1.00 per insertion.

Business or Professional Cards of two lines or under, $2.50 per month. Additional space at $1.25 per line per month.

Advertisers who desire may have replies addressed to a box at The Colonist and forwarded to their private address. A charge of ten cents is made for mailing replies. In this case add three words ("Box ..., Colonist") to the count for the number of words.

Out-of-town readers of our advertisements ask advertisers to give address as well as phone numbers, as it is not always possible to communicate through the phone.

To insure insertion Classified Ads should reach The Colonist before 10 p.m. on the day previous to publication.

Classified Ads for The Sunday Colonist will be accepted up to 10 p.m. on Saturdays.

The Colonist will not be responsible for more than one incorrect insertion of any advertisement ordered for more than one issue.

Any claim for rebate on account of errors or omissions must be made within thirty days from the date of the same, otherwise the claim will not be allowed.

The Colonist service is available every day from 3 a.m. to 10 p.m., excepting Sundays. Just call 11.

CLASSIFICATIONS

Acreage for Rent 83
Acreage for Sale 82
Acreage Wanted 84
Autos for Hire 66
Automobiles 65
Births 1
Bicycles and Motorcycles 40K
Boats and Launches 70
Building Material 40A
Business Directory 71
Business Opportunities 69
Cards of Thanks 4
Church Notices 9
Clothing, Furs, Shoes, Etc. 40B
Coming Events 10
Dancing 25
Deaths 2
Dressmaking 28
Educational 23
Farms for Rent 86
Farms for Sale 85
Farms Wanted 87
Flats and Apartments to Rent 53
Flats and Apartments Wanted 54
Flowers 7
For Sale, Miscellaneous 40
Furniture 40D
Fuel 40C
Funeral Directors 6
Furnished Houses for Rent 55A
Furnished Rooms for Rent 49A
Furnished Rooms Wanted 50A
Halls to Rent 38
Housekeeping Rooms to Rent 51
Housekeeping Rooms Wanted 52
Houses for Sale 78
In Memoriam 5
Listings Canceled 77
Lost and Found 29
Lodges and Societies 32
Machinery 64
Marriages 2
Maternity and Convalescent Homes 62
Miscellaneous 37
Money to Loan 31
Monumental Works 8
Music 24
Musical Instruments 40E
Nursery Stock, Plants, Etc. 40H
Personal 21
Professional Directory 72
Property for Sale 80
Property Wanted 81
Poultry and Livestock 63
Radio 40F
Room and Board 47
Room and Board Wanted 48
Situations Wanted—Female 18
Situations Wanted—Male 17
Stoves, Ranges, Furnaces 40L
Summer Resorts 61
Teachers Wanted 15
Timber 30
To Exchange—Miscellaneous 22
To Exchange—Real Estate 79
To Rent—Miscellaneous 39
Unfurnished Houses to Rent 55B
Unfurnished Rooms to Rent 49B
Unfurnished Rooms Wanted 50B
Wanted—Female Help 14
Wanted—Male Help 13
Wanted—Miscellaneous 41
Wanted to Borrow 32

1 BIRTHS

LUM—At the Royal Jubilee Hospital, to Mr. and Mrs. Lum Fan, 646 Yates Street, on January 15, a daughter.

FRAMPTON—At the St. Joseph's Hospital, on January 15, to Mr. and Mrs. J. Frampton, 1222 Lyall Street, a son.

SIMPSON—At Mrs. Bean's, 248 Wildwood Avenue, on January 15, to Mr. and Mrs. R. L. Simpson (nee Stott), of Masset, B.C., a son.

2 DEATHS

REED—At his late residence, 1048 Linden Avenue, on January 13, 1930, Alfred Reed, late of Winnipeg, in his sixty-eighth year.

Funeral from B.C. Funeral Co., Thursday, January 16, at 10:30 a.m.

ROTHWELL—John Rothwell, late of 914 Oliver Street, passed away on January 15, at the Royal Jubilee Hospital.

Funeral will be held at 3 p.m. on Saturday, from the B.C. Funeral Parlors. (No flowers, by request.)

5 IN MEMORIAM

WALKER—In loving memory of our dear husband and father, Robert Hampton Walker, who was called to his eternal home January 13, 1926 (on his way to his earthly home and dear ones), coming off duty in the City Police Department, where he had been a faithful member for thirty-seven years. Ever dearly remembered and sadly missed by his widow and two sons and grandchildren, and all who knew him.

PASSED BEYOND THE VEIL

When God calls home the dear ones whom we love
To dwell with Him in perfect peace above,
We cannot feel that he has loosed the tie
Which bound our human hearts to earth, so I
Find comfort in the thought that they may be
My guardian angels keeping watch o'er me.
For sometimes when my heart and I need cheer,
These loved ones seem to hover very near;
I almost feel the touch of each dear hand upon
My own to help me understand
I still am theirs and they are mine, even though
They dwell in Heaven, I on earth below.
No broken ties, but just a veil between
My earthly vision and that world unseen!
A little time to wait while loved ones there
Keep tender watch o'er me till I may share
Their perfect peace and God's most perfect love,
Known unto those who dwell with Him above.

—Margaret Jean Walker

—Inserted by his Widow and two Sons.

GOODFIELD—In loving memory of Benjamin Goodfield, who passed away at his residence, 2720 Fifth Street, January 16, 1928.

Two years have passed away since my great sorrow fell,
Still in my heart I mourn the loss of one I loved so well.
Do not ask me if I miss him; there is still his vacant place,
I shall ne'er forget his footsteps and his happy smiling face.
'Tis sweet to know we'll meet again where troubles are no more,
And that the one I loved so well has just gone on before.

—Inserted by his loving Wife and Family.

7 FLOWERS

SAVORY'S—WEDDING BOUQUETS, DESIGNS, etc. Phone 1024. 1421 Douglas.

7A FUNERAL DESIGNS

BALLANTYNE BROS., LTD.
Cut Flowers and Designs
643 Fort Street Phone 394
Greenhouses: North Quadra Street

6 FUNERAL DIRECTORS

SANDS FUNERAL CO.
Office and Chapel: 1612 Quadra Street
Phones 3306, 6035 and 7448L

THOMSON'S FUNERAL HOME
1625 Quadra Street
Phone 498 Night or Day

McCALL BROTHERS
"The Floral Funeral Home"
Johnson and Vancouver Sts. Phone 383

S. J. CURRY & SON
Morticians and Funeral Directors
Conscientious personal direction has enabled us to give a service worthy of your confidence
Office and Chapel: Phone 940
980 Quadra Street Day or Night

8 MONUMENTAL WORKS

STEWART MONUMENTAL WORKS, LTD. Take No. 6 or 7 street car to works, 1401 May Street. Phone 4617.

8A FUNERAL SERVICES

A SPECIAL DYEING SERVICE. GARMENTS dyed black at short notice and returned with utmost dispatch. Phone 8080 or 717. New Method Laundries, Ltd., Dyers and Cleaners.

10 COMING EVENTS

A NICHT WI' BURNS IN SUPPER, song and dance—The Knights and Dames of the Thistle Annual Burns Night at the A.O.F. Hall, January 24, 3 o'clock. Findler's orchestra. Admission $1.

A SCOTCH DANCE WILL BE HELD in the Eagles' Hall, Government St., on January 17, 8.30 p.m. Admission 50c. Refreshments. Mackie's orchestra.

CHESLEY AT PROGRESSIVE THOUGHT Temple, 935 Pandora Avenue, Friday, 8 p.m., Sunday, 11 a.m. and 7.30 p.m.; three success lectures. Success babies given away Sunday night.

CARD PARTY AT HARMONY HALL, Fort Street, at 8.45 sharp, Friday. Good prizes; 25c.

DANCE, A.O.F. BALLROOM, EVERY Saturday night, 8.30. Pitt's orchestra. Gents 50c, ladies free.

DANCE, CANADIAN LEGION, PRO Patria Branch, 625 Courtney Street, every Wednesday, 9 to 12. Findler's orchestra. Refreshments. Admission 25c.

THURSDAY, JANUARY 16, 8.30 P.M., Eagles' partner whist, Eagles' Hall. Prizes. Two $4, two $2.50, two $1; special, two $1. Admission 25c.

THE ESQUIMALT TROOP AND PACK committee bridge and whist, Thursday, 16th, in Scout Hall, Esquimalt Road, at 8 o'clock. Admission 35c.

WHIST DRIVE, HARMONY HALL, Friday evening, 8.30. Good prizes.

13 WANTED—MALE HELP

AUTOMOTIVE ENGINEERING
DIESEL ENGINEERING
BOAT BUILDING AND DESIGNING
Are taught in a practical and technical way at the
B.C. TRADES & ENGINEERING SCHOOL
1399 Granville Phone Douglas 1035
Vancouver, B.C.
Without a doubt the best equipped school on the continent. Only qualified graduate engineers for instructors, and a more complete course than any school has ever given for a very low tuition rate. Send for free information.

ENGINEERS TAUGHT FOR CERTIFICATES, steam, Diesel. Winterburn's School, Central Bldg.

SALESMAN, AGE 25-35, WITH CAR. BOX 3801, Colonist.

STEADY WORK FOR HANDYMAN WHO can invest $800 up in building line, Victoria. Box 3846, Colonist.

SALESMAN FOR OFFICE SUPPLY house. Apply Box 3652, Colonist.

TWO NEAT YOUNG MEN, 22-24, FOR steady position in city. Call 707½ Yates, between 9 and 10.

WANT LIVE WIRE TO TAKE OUR sales agency for Victoria and adjacent territory. Will pay good money to hard worker. $300 investment required. Phone Mr. Green, 266, Empress Hotel, for appointment.

WANTED — EXPERIENCED MACHINE hand for sash and door department. Apply Green Lumber Co., Topaz Avenue.

JOHN WOOD
Vocational and Technical Adviser
Agent for
International Correspondence Schools Canadian, Limited.
709 Yates St. Phone 4118; Res. 3720L

14 WANTED—FEMALE HELP

AUCTION AND CONTRACT BRIDGE Studio Linden Avenue, phone 622.

ENROLL NOW VICTORIA HAIR dressing College. Full practical course; terms. 114 Woolworth Building.

LADY TO MANAGE TEAROOMS; MUST invest few hundreds. Box 3670, Colonist.

WANTED — STENOGRAPHER WITH good knowledge of bookkeeping, about March 1, for financial office. State experience and wages expected to Box 3672, Colonist.

WANTED—SMART GIRL, UNDER 16 for grocery store. Give qualifications and references to Box 3647, Colonist.

WANTED — STENOGRAPHER - BOOKKEEPER by financial house; must be alert and show ability. Permanent position for right party. Reply, stating qualifications and salary expected, to Box 3643, Colonist.

WANTED — BOOKKEEPER TO TAKE charge of retail store office; state references, experience and wages. Box 2725, Colonist.

16 AGENTS WANTED

AMAZING NEW SPECTACLES PERFECTED. Millions will buy them. Up to $500 monthly easily supplying demand. No experience needed. We furnish everything that starts you. Simple, easy. Complete sales outfit FREE to our workers. Act quick. Nu-Way Optical Co., 29-23 Melinda St., Dept. CN-180, Toronto, Ont.

USE OUR MILLIONS TO GET MORE money. Rawleigh's giant industries now expanding, must have more good men in cities and towns. Immense resources, over $17,000,000; established forty years. Four big factories and seven branches, Canada, Australia and United States; annual sales over 36,000,000, no similar industry as big. Hustlers earning $150 to $400 every month, big pay every day. No experience or capital required; everything supplied. World's biggest market; retail nearly 200 products; need daily every home, steady repeaters. Big profits; lowest prices; best values. Food, soap, toilet preparations, stock, poultry supplies; four big lines. You can't beat Rawleigh's proposition; investigate—then decide. Rawleigh Company, Dept. CN-127 I, Winnipeg, Man.

17 SITUATIONS WANTED—MALE

ALTERATIONS, GARAGES, SHINGLING, building fences, house wrecking, etc. No job too small for careful attention. F. H. Wainscott, 2615 Blanshard.

COOK WANTS POSITION. PHONE 5833O.

MAN AND WIFE, SCANDINAVIANS, good cooks, want position in camp or elsewhere. Phone 627, Mr. Swanson, 517 Government Street.

MAN AND WIFE WANT WORK ON A ranch, any part of Vancouver Island. Leod, General Delivery, Victoria, B.C.

PRIVATE CHAUFFEUR, WITH TWELVE years' experience, needs position; six years with present employer, who is leaving for extended tour to Orient; nine years' bus and truck driving, excellent references. Box 3639, Colonist.

TIM KEE, CHINESE EMPLOYMENT agent, 1315 Government Street, phone 811.

YOUNG MAN, UNIVERSITY EDUCATION, desires position of trust. Will do bookkeeping or office duties; references. Box 3826, Colonist.

17A PAINTERS AND DECORATORS

PAINTING, KALSOMINING, PAPERHANGING and plaster patching, general repairs. St. Francis Hotel, phone 4484.

PAINTING, PAPERHANGING, KALSOMINING, work guaranteed. Phone 8586R2 and save money.

PAINTING, KALSOMINING, PAPERHANGING. Prices reasonable. Phone 337.

17C CARPENTERS AND CONTRACTORS

ALTERATIONS, HOUSE RAISING, foundations, roofs repaired, reshingling. Estimates given. 7276. O. Regan.

17 SITUATIONS WANTED—MALE (Continued)

ALTERATIONS, BUNGALOWS, GARAGES, shingling. K. P. Irvine. 4207.

CONCRETE AND CEMENT WORK, foundations, basements, jobbing. Brian A. Fryer. Phone 7624X2.

IF YOU WANT A CARPENTER, PHONE secretary of local union, 617.

MODERNIZING, ALTERATIONS, ADDITIONS, garages, septics. Warnock, builder. Colquitz 77Q.

REMODELING BUNGALOWS, REPAIRS. Plans, estimates free. J. Feirall. 8625.

REMODELING KITCHEN INTERIORS A specialty. P. D. Wilson. Phone 783R.

TOM DALZELL, 4398R. BUILDING REPAIRS and renovation. Estimates given.

BRICK AND CONCRETE WORK
YES! WE WILL GIVE YOU A PRICE on chimneys, press brick or tile mantels, concrete walls and floors, sidewalks in concrete or tar or oil treated. Phone 3258.

GARDENERS

EXPERT PRUNING OF ROSES AND trees. Construction and planting of gardens. Phone 4223.

PRUNING, GENERAL GARDENING. H. J. Gellitford (late Hatley Park). Phone 1276R.

PRACTICAL TREE AND ROSE PRUNING, borders planted. Phone 6609.

18 SITUATIONS WANTED—FEMALE

CAPABLE HOUSEKEEPER DESIRES position, good cook. Box 3665, Colonist.

ENGLISHWOMAN WISHES GOVERNESS or secretarial post; excellent references. Apply Box 3654, Colonist.

EXPERIENCED ENGLISH GOVERNESS desires morning engagement. Phone 2344 afternoons.

GOOD, CLEAN, RELIABLE WOMAN wants daily work, good laundress, etc. Phone 8396Y1.

GIRL WANTS HOUSEWORK, MORNINGS. Box 3856, Colonist.

HOUSEWORK, COOKING, ETC.; MORNINGS, 9 till 2. Phone 5676L.

RELIABLE GENTLEWOMAN REQUIRES light work, by hour or day, minding children, afternoons or evenings; references given. Phone 667R.

WANTED — POSITION, HOUSEKEEPER or help housework. Box 3759, Colonist.

YOUNG LADY DESIRES POSITION as apprentice pharmacist. Matric standing, registered with B.C. Pharm. Assn. as apprentice. Phone Keating 10Y.

YOUNG LADY, TWO YEARS' HOSPITAL experience, also knowledge of office work, desires position in doctor's office. Box 2705, Colonist.

21 PERSONALS

A PERMANENT WAVE NOW WILL END your hair trouble for the festive season; $10 cash. Freer's. Phone 1519.

ARE YOU PARTICULAR ABOUT HAVING correctly printed wedding stationery? Consult the Colonist Printing Department. Phone 197.

PERMANENT WAVING, $10
AT REIMER'S Beauty Shoppe. Our new location, 1004 Broad St. Phone 1175.

DO NOT OVERLOOK YOUR WEDDING invitations till the last minute. You will be pleased with our work and our prices are reasonable. The Colonist Job Printing Department, phone 197.

DIET, MASSAGE, PHYSICAL CULTURE. G. Spence Matthews, 211 Jones Bldg.

EXPERT MARCEL, 50C. MRS. HALL, 430 Boleskine Road. Phone ...

ECZEMA, ITCH, PIMPLES, PSORIASIS, piles, ulcerated legs. Try George Lee's Old Chinese Eczema Remedy. 1501 Government Street.

ENGLISH COUNTRYSIDE TEAS, WITH Devonshire cream, at Hamsterley Lakeside. Cosy fireside tearoom at Elk Lake.

EXPERT MARCEL, MRS. FRANKLING, late of Melita Hairdressing Parlor, Douglas Street, is now operating at 240 Douglas Street. Phone 2269.

FOR YOUR NEXT DANCE OR PARTY. Chetton's two-piece snappy orchestra (nonunion). Phone 934.

IF YOUR WATCH DOES NOT GIVE satisfaction, bring it to the "Watch Beach." Mainsprings, $1; cleaning, $1; unbreakable glasses, 50c. 1320 Broad St.

JOIN THE 2,500 CLUB—MEMBERSHIP IS limited, ages 16 to 55, male and female. Phone 262L, or write J. Mitchell, 3125 Yew Street, for applications and information.

MADAME OLIVIA, CLAIRVOYANT, front suite, 725½ Fort St. Phone 1396.

MENZIES NURSING & CONVALESCENT Home, 120 Menzies St. Phone 4926.

MARCEL AND HAIRCUT IN YOUR home, experienced operator. 4061R.

OLD GOLD AND SILVER BOUGHT, also diamonds. Watches and clocks repaired at moderate prices at Stoddart's, 1112 Douglas Street, opposite Spencer's.

"RESTHOLME" — MRS. C. WOODS, graduate nurse, 1424 St. Patrick St., Oak Bay. Phone 2442. Late 705 Cook St.

RAWLEIGH'S GOOD HEALTH PRODUCTS. Try our cough and cold medicines, fully guaranteed. Frank Parson, dealer, 1112 Government Street, phone 5974, night 3457R.

SPIRELLA CORSETS, 301 JONES BLDG. Phone 4465. Hours, 2 to 6.

STUDIO—WILL SUBLET FOR 2 DAYS per week, very desirable, light studio, centrally located, suitable for piano or violin teacher. Phone 5124L2.

YOUNG MARRIED COUPLE WOULD care for child, any age, in own home, or call for children evenings; references. Box 3807, Colonist.

22 TO EXCHANGE—MISCELLANEOUS

FOR SALE—GIRL'S ALMOST NEW B.S.A. bike, or exchange radio or Orthophonic. Phone 6854Y2.

23 EDUCATIONAL

VICTORIA SCHOOL OF EXPRESSION
Public Speaking, Elocution, Singing, Plays
MRS. WILFRID ORD, P.T.C.L.
1005 Cook Street Phone 329

B.C. DRAMATIC SCHOOL
Reopens January 7
We Get Practical Results
Earn While You Learn
We have paid out to our students during the last three months over $240 cash
Phone 4301R or 620
Classes $25 per year

NEW ERA BUSINESS SCHOOL
Hibben-Bone Bldg. Phone 2892
COMMERCIAL SUBJECTS
Typewriting, Shorthand, Office Routine, Business Arithmetic and Penmanship
COACHING
All Civil Service Exams. (Boys of 16 now eligible). All High School Subjects.

ROYAL BUSINESS SCHOOL, OVER Angus Campbell's, Government Street, phone 8244, principal, Miss Sayer (late teacher New Era Business School). Shorthand, Typewriting, Office Training.

SPROTT-SHAW BUSINESS AND COLLEGIATE INSTITUTE (affiliated with The Business Educators' Association of Canada). COURSES: Stenography, Secretarial, Business, Preparatory, and Radio-telegraphy. High School Courses. Individual instruction. Intensive training. Day and evening classes. Enter any Monday. Free employment bureau insures good positions to graduates. For complete information, write, telephone or call at the office, 1012 Douglas Street. Jas. H. Beatty, Managing Director.

SHORTHAND SCHOOL, 1011 GOVERNMENT Street. Business subjects, thorough tuition. E. A. MacMillan, principal. Phone 374.

THE STANDARD SCHOOL OF STENOGRAPHY AND TYPEWRITING, on and after January 2nd, will occupy new offices in the Mt. Douglas Block, at the Oak Bay Junction.

Pupils now being enrolled for Day and Night Classes

For appointment telephone School, 3533 or Miss Dickson, 1344 Richmond Avenue.

28 DRESSMAKING

CHOKERS, FURS, REMODELED. MODERATE charge. Phone 4165.

CHILDREN'S SEWING, DRESSMAKING, chair covers. 1219 Cook. 7430Y.

MRS. STUART, 748 YATES STREET, 6881L. First-class dressmaking, remodelling.

To Out-of-Town Subscribers

Out-of-town subscribers who wish to answer advertisements in which only the telephone number of the advertiser is given may mail their replies to The Colonist, and The Colonist will communicate such replies to the advertiser.

24 MUSIC

AT COLUMBIA SCHOOL OF MUSIC—Piano, violin, singing. 1106 Broad Street. Phone 7273.

ATTFIELD—MANDOLIN, BANJO, GUITAR. B.C. Academy. Ph. 2647-7120L2.

BANJO, MANDOLIN, GUITAR AND ALL stringed instruments taught by W. G. Plowright, 1116 Broad Street. Phone 1653. Res. phone 8625R1. Hours, 1 to 9 p.m., Saturday 9 to 1.

DR. J. E. WATSON, ELEMENTARY AND advanced lessons, piano, harmony. Many successes, 1929, Toronto. A. B. McGill, 1002 Fort Street. Phone 1029.

OPENING FOR A LIMITED NUMBER OF pupils for the pipe organ. Apply to Paul McIlhelm, organist, Capitol Theatre.

24A PIANO

ADAM BOYD, PIANO AND SINGING, modern methods. 1305 Yates. Phone ...

MISS MOORE, L.A.B., MODERN PIANO methods, no drudgery, rapid progress. Private lessons. Beginners classes with attractive equipment. Toy Symphony. Low fees. 1520 Fort. Ph. 2344, 3 to 6.

24B VIOLIN

ERNEST SEMPLE, VIOLINIST AND teacher. Studio phone 2647; res. 2199.

24C SINGING

SINGING, VOICE CULTURE, OLD Italian method. Phone Major J. A. P. Crompton for appointment. Studio, 1707 Blanshard.

25 DANCING

ALL THE LATEST STEPS IN BALLROOM dancing, children's classes, training for festival. Phone 5124L2.

BALLROOM DANCING
MISS WHITE PHONE 4469

JOSE PARRINGTON, BALLROOM dancing. Crystal Garden. Phone 2297.

NOVIKOFF SCHOOL OF DANCING. Every style of dance art. 725 Courtney Street (Orange Hall). Phone 5266.

29 LOST AND FOUND

FOUND—IN CRYSTAL GARDEN, GOLD wedding ring, initials engraved inside; owner apply to Box 3251, Colonist.

FOUND — CIGARETTE LIGHTER, ON skating pond, Sunday afternoon. McTavish Bros., 916 Government St.

LOST—LIGHT GREY AND STRIPED cat, male, from 1319 Stanley. Phone 6911L.

LOST—GOLD CHAIN, MASONIC EMBLEM attached; valued as keepsake from dead father. Please phone 5481R2.

LOST—A DELIVERY SLIP CONTAINING five sheets paper, Spring Ridge district. Phone 413.

LOST — FORD WHEEL AND TIRE. Finder phone 904. Reward.

LOST—ON OR SINCE NEW YEAR'S Eve, 1 pair of gold folding glasses and Yale door key attached together with blue ribbon. Reward. Phone 5247.

LOST — GENT'S BLACK AND WHITE fountain pen. Please return to A. ... rson, phone 6574R.

LOST — NEAR DEEP COVE, LADY'S purse. Reward. Phone 7853L.

LOST—ONE BROWN SHOE, BELONGING to schoolgirl, on or near McBride Avenue. Phone 3296R.

LOST — BLACK FUR, BETWEEN Crittle and Grafton Streets, through Signal Hill woods. Finder please phone 7425X2.

WILL PARTY WHO TOOK GIRL'S SHOE by mistake, Monday evening, from pond, Beacon Hill, phone 6908R, as party has hers.

30 TIMBER

TIMBER FOR SALE. GIRDWOOD & CO., Pemberton Bldg.

31 MONEY TO LOAN

ARE YOU IN NEED OF MONEY? WE loan on diamonds, jewelry, antiques, silverware, furs, and all valuables. Pledges held one year. Scrap gold and silver bought. Mail your securities and we mail you money immediately. References, Bank of Montreal. B.C. COLLATERAL LOAN CO., 17 Hastings St. East, Vancouver, B.C.

AGREEMENTS AND MORTGAGES PURCHASED. Money to loan. Foot & Manzer, Barristers, Bank Nova Scotia Bldg.

MONEY TO LOAN AT CURRENT RATE of interest. Strictly confidential; quick decisions, reasonable charges. P. R. Brown & Sons, Ltd., 1112 Broad Street. Phone 1076.

MONEY TO LOAN ON FIRST MORTGAGE. Swinerton & Musgrave, Ltd., 640 Fort Street.

SEVEN PER CENT MONEY AVAILABLE in a limited amount on first mortgages, good improved residential property. The Royal Trust Company, Belmont House, Victoria.

MONEY TO LOAN
ON IMPROVED PROPERTY AT LOWEST rates. Building loans accepted.
HEISTERMAN, FORMAN & CO.
608 View Street Phone 55

32 WANTED TO BORROW

MONEY WANTED—WE HAVE FOR disposal some very choice first mortgages of $400, $500, $750, $1,000, $1,500 and $2,000, respectively, at the current rate of interest. If you have idle funds we shall be very pleased to show you our offerings. P. R. Brown & Sons, Ltd., 1112 Broad Street. Phone 1076.

38 HALLS TO RENT

TO RENT — LIGHT, STEAM-HEATED hall, central, suitable for studio, class work, etc. Phone 3657X.

37 MISCELLANEOUS

AUTO TRUNKS BUILT TO FIT YOUR car. Loose covers for cars a specialty. Furniture repairs and upholstery. Victoria Auto Trunk Works. 2018 Oak Bay Avenue. Phone 6183.

ALL YOUR TRASH WILL BE BOUGHT for cash, such as rags, bottles, also tools, stoves, furniture, or anything else. We call anywhere and pay best prices. Phone ...

DEAFNESS, CATARRH, HEAD NOISES. Simple remedy which gave permanent relief; gladly explained free to any sufferer. Write "Aural," 160 Birkback Road, Beckenham, Kent, England.

ESTABLISHED 1908
MAILING LISTS. We have three selected mailing lists of Victoria and can procure mailing lists of wealthy residents of Vancouver, Seattle, Tacoma, Portland, San Francisco, Los Angeles and Pasadena, etc.
We Plan, Prepare and Complete Mail and Newspaper Advertising
NEWTON ADVERTISING AGENCY
604 Fort Street Phone 1915

SAWS, ALL KINDS, FILED, SET, gummed, etc. Phone W. Emery, 1567 Gladstone Avenue.

39 TO RENT—MISCELLANEOUS

FOR THE DUCK SHOOTING—COMFORTABLY furnished shack with stove, on the flats of Cowichan Bay. Garage. Apply Buena Vista Hotel, Cowichan Bay.

STORE, DOUGLAS STREET, VACANT now. Apply Christy, Hall & Co., Ltd., 840 Fort Street, or Belfast Linen Store, Douglas Street.

40 FOR SALE, MISCELLANEOUS

40C FUEL

100 LBS. SACK COAL, 75c, DELIVERED. Phone 137 or 133.

40B CLOTHING, FURS, SHOES, ETC.

EXCEPTIONALLY FINE, WEST END tailored riding breeches, 34, and hand-made boots, 9. Phone 7874R3.

40D FURNITURE

ALMOST NEW CHEST OF DRAWERS and dressing table, a good sideboard. 120 Burdett Ave.

40 FOR SALE, MISCELLANEOUS (Continued)

FOR SALE—ANTIQUE OAK SETTEE and Adam chair, several paintings and a Bovery print. Phone 4151Y.

FULL-SIZE BRASS BED, COMPLETE; two dressers, Maytag washing machine. 420 Vancouver Street. 1960L.

HIGH CHAIR (NEVER USED), $3; wicker rocker, 50c; Canada Pride range, $15; open fireplace heater, good condition, $5; kitchen table, 50c. Phone 7642X.

WE SELL TO SATISFY
British Furniture Mart. 745-747 Fort St.

MUSICAL INSTRUMENTS

VICTORPHONIC, WITH 20 RECORDS, $35. George's Music Store, 709 Pandora Avenue. Phone 2576.

RADIO

HEAR THIS SCREEN GRID RADIOLA "44"
DESIGNED by Canadian General Electric. The greatest screen grid value on the market. Hear it in your own home tonight!
Complete With Tubes and Speaker
$159.25
On Convenient Terms
DAVIS & KING, LTD.
717 Fort Street Phone 711

E FLAT ALTO SAXOPHONE, $5 DOWN, $5 per month, $85; also secondhand radio sets, as new, cheap. Phone 1949. Belmont Radio Service, 755A Yates Street.

EXPERT RADIO SERVICE. ALL TYPES and models of radio sets repaired. Silver-Marshall Service Station; operator, E. P. Siddell, 320 Moss St. Phone 2396.

RADIOLA 33, USED ONE MONTH, only $99.50. H. D. Mainwaring & Co., 615 Fort Street.

RADIOLA 33, USED TWO WEEKS, only $95. Victory Cycle Works, 561 Johnson Street.

USED ONE MONTH—SCREEN GRID lowboy; sacrifice $147.50. Phone 7762X.

RADIO SNAPS
6-TUBE RADIOLA, super-heterodyne, stripped, $10.
6-TUBE KING, single dial control, stripped, $25.
3-TUBE VICTOR NORTHERN, complete with tubes, batteries and speaker, $34.95.
RADIO-LECTRIC, LTD.
635 Fort Street Phone 3111

2-DAY SPECIALS
PADA, 5-tube "Canadian," complete with tubes, batteries and loud-speaker $55
1929 FADA "10," 6-tube, all-electric, with speaker, and ready to operate $99.75
FADA, dynamic speaker. Regular $106, for $39.50
RADIO-LECTRIC, LTD.
635 Fort Street Phone 3111

40K BICYCLES AND MOTORCYCLES

BIKE SNAPS, LADY'S AND GENTLEMAN'S, each in good shape, for immediate sale. Phone 5456R1.

GENT'S RUDGE-WHITWORTH BICYCLE (in good condition), $11. Shelbourne Garage. Phone 432.

IT'S EASY TO OWN A BICYCLE—$5 down and $5 per month. Expert bicycle repairs; thirty years' experience. Victory Cycle Works, 531 Johnson Street. Phone 735.

SPECIAL STUDDED CORD TIRES, $2.25. New C.C.M., Paragon, Juvenile, B.S.A., and good rebuilt bicycles. To clear, wagons, skooters, kiddie cars, etc. Hockey sticks and pucks. Skates ground. Phone 7993. B. J. Smith, opposite Hudson's Bay.

1928 INDIAN SCOUT MOTORCYCLE, run only 5,000 miles, perfect condition, many accessories; $250, easy terms. 432 Durban Street.

40L STOVES AND RANGES

CIRCULATING HEATERS FROM $14.50; Quebecs, $18; airtights, all sizes. Carter's Stove Store, 822 Fort Street, phone 2163.

FOR SALE, CHEAP, NEW ELECTRIC ... Moffat ... $ 20. Phone 7247Y.

FURNACES, FROM $78 UP. GENERAL REPAIRS, CIRCULATORS AND HEATERS. WATSON & McGREGOR. PHONE 745.

RANGE CASTINGS FOR ALL MAKES of ranges. B.C. Hardware, 718 Fort St.

RANGES—$2 PER WEEK. PHONE 4889. 715 Pandora Avenue. Sole agents for Findlay Ranges. McClary repairs.

40G FARM IMPLEMENTS

GARDEN TRACTOR—A BRAND NEW Walsh, 2½-h.p., complete with belt pulley, ploughs, weeders and cultivators; cost $235. Will sacrifice for $175, terms if desired. Can be seen at Victoria Garage and Service Station, 613 Douglas Street. Owner, H. George, 340 Linden Avenue.

40S MISCELLANEOUS

APPLES—GOOD QUALITY JONATHAN and Baldwin, $2.50 per sack (2 boxes). Smaller apples, $1.75; 15c extra for delivery. Turner Bros., Centre Road, Keating. Phone Keating 35.

ALL BLACK SOIL, CLAY, MANURE, rock cinders delivered. Phone 183.

ALL MAKES VACUUM CLEANERS REPAIRED. 718 Yates. Phone 633.

BLACK GARDEN LOAM, CLAY, SAND, cinders, gravel, manure, delivered anywhere. Hauling, grading, fencing, etc. Phone 7225L2.

INSURE AGAINST
BURGLARS
OR PETTY THIEVES
RATE: $5.10 FOR $1,200 INSURANCE
Reliable British Company
For Particulars See
EMPIRE REALTY CO., LTD.
787 Fort Street Phone 2251

BOATS, LADDERS, PARK SWINGS, dog kennels, chicken houses. Jones Bros., 627 Fort Street. Phone 1392.

BOOKS! BOOKS! BOOKS! THOUSANDS to select from at the British Furniture Mart, 745-747 Fort Street.

BURN ROCKGAS—COOKING, LIGHTING, HEATING ANYWHERE. 865 YATES STREET.

DROPHEAD SINGER ROTARY SEWING machine, like new. Phone 2067O.

FOR SALE—GLASS MIRROR, 4 FT. BY 3 ft. Carlton Cafe, 716 Fort Street.

FOR SALE—ONE DELCO LIGHTING plant, complete with batteries, new one year ago. Economical and dependable, condition as new. Ideal plant for country home or store. Cash or terms to responsible party; or would take first payment in laying pullets. This plant can be seen in operation at Cobble Hill Bakery, Cobble Hill, V.I., or phone 42.

HIGH TEST JERSEY MILK, BURNSIDE and Gorge district. Phone 3844Y.

ONE-QUARTER HORSEPOWER MOTOR, 112-volt alternating current. Box 3622, Colonist.

PUMP GUN, REMINGTON, 12-GAUGE, $22.50; rifle, 25-22 cal., $7.50; field glasses, $6.75; genuine Lemaire prism 8-power glasses, $27.50; marine telescope, $7.50; beautifully inlaid Kohner accordion, $35; set drawing instruments, $4.50, 4, 5, and 3-tube radios, $17.50 each; bicycles, with new tires, $12.50; racing bicycles, $27.50; new 201A radio tubes, $1.50; 3-volt storage batteries, $7.50; spectacles to fit any sight, $3.75, late style. Jacob Aaronson's New and Second-Hand Store, 381 Johnson Street. Phone 738. Opposite Red Cross Workshop.

SKATES CLEARING AT LESS THAN cost, 30c to $2. Fox's Cutlery, View Street.

STOVES AND RANGES, MANY MAKES. We repair and install coils, water fronts, parts, boilers, etc. Southall's Stove Exchange, 752 Fort Street. Phone 4229.

WHITE ROTARY SEWING MACHINE, also linoleum. Phone 2408X.

3 POUNDS OF SCOTCH AND BUDWEISER malt, 1 packet hops, 3 lbs. Demerara sugar, 1 yeast cake—all for $1. Delivered anywhere. Hill's Grocery. Phone 127 or 128.

41 WANTED—MISCELLANEOUS

ANTIQUES, OLD GOLD, DIAMONDS. Best cash prices. Strictly confidential. Ross, 1013 Government Street.

ABSOLUTELY HIGHEST PRICES PAID for rags, bottles, tools, stoves, furniture, or anything you wish to dispose of. We call anywhere, any time. Phone 3186.

41 WANTED—MISCELLANEOUS (Continued)

CORDWOOD CUTTERS WHO CAN supply bolts suitable for staves please write Mr. M. L. Sweeney, Canadian Western Cooperage, Ltd., Vancouver, B.C.

MRS. JOWITT, 621 FORT STREET, buys and sells ladies' and gents' high-class discarded clothing, antiques of all descriptions. Best prices paid. Phone 2134.

MAYTAG WASHING MACHINE, ELECTRIC, latest type. Box 2168, Colonist.

ODDY'S, 857 FORT STREET—WE BUY good class furniture, china, silver, old jewelry and brassware. Good prices paid. Phone 2653.

PHONE 401—WE BUY GOOD DISCARDED clothing, household linen, china, silverware, jewelry. Best prices paid. We call. Shaw & Co., 735 Fort Street.

PHONE 6186—WE PAY BEST PRICE for bottles, rags, tools, stoves, furniture, or anything else you wish to dispose of. We call anywhere, any time. Try us.

RAGS, BOTTLES, STOVES, JUNK bought; basements cleaned. Phone 171L.

VICTORIA JUNK AGENCY CO.
1313 Wharf St. Phone 1333
Largest buyers of metals, sacks, iron, rags, bottles, pipe, machinery, tools and furniture. Phone calls promptly attended to anywhere.

WANTED—NEARLY NEW UNDERWOOD typewriter, quiet model, 12 or 14 inches. Write to Box 3667, Colonist.

WANTED—A TWINS PERAMBULATOR or comfortable go-cart. Phone 3079X.

WANTED — BABY BUGGY, MODERN English style, cheap. Box 3837, Colonist.

WANTED TO HIRE FOR SHORT TIME two showcases, about 3 ft. by 2 ft. 6 ins., or 1 case, 8 ft. by 2 ft. 3 ins. Phone F. E. Boulter, 7862X1.

WANTED—SECOND-HAND FURNITURE, antiques, sporting goods, etc. Calls promptly attended to. 734 Fort. Phone 6141.

WANTED — HOSPITAL BED. PHONE 3602X.

WE BUY JUNK OF ALL DESCRIPTIONS. Stoves, heaters, tools, furniture, etc. Phone 1484 our men call. Star Junk Co., 560 Johnson Street.

WE CALL AND COLLECT WASTE paper. Phone 7343L. 511 Johnson.

47 ROOM AND BOARD

ABERDEEN HOTEL, 941 McCLURE. Transient and residential; central. Running water in rooms. Phone 10160.

COMFORTABLE ROOMS; BOARD OPTIONAL; private family, close in. Phone 8097L.

COMFORTABLE ROOM, WITH BOARD. Private home. 2482 Cranmore Road, Oak Bay.

COMFORTABLE WARM HOME FOR RETIRED or elderly gentleman, 428 Vancouver Street. Phone 7692R.

COMFORTABLE ROOM IN PRIVATE home for girl or married couple; board optional; home privileges. Phone 3874X.

SMALL, CHARMING HOTEL, OSBORNE Court, 817 McClure Street. Miss Ewing. Tel. 3973.

$7 WEEK—ROOM AND BOARD. 728 Fisgard Street. Phone 4049X.

49 ROOMS TO RENT

49A FURNISHED

BROADWAY ROOMS, 1913½ BROAD. Clean; 75c night up; $2.50 week up.

CECIL HOTEL
1322 BLANSHARD STREET
BRIGHT, comfortable modern rooms and bath. Reasonable rates. Phone 13180.

COMFORTABLE ROOM, STEAM HEAT, gas, phone, fireplace, bath. 351 Fort Street.

LARGE WARM FRONT ROOM, WITH use of kitchen. Phone 7648X.

RITZ HOTEL, 710 FORT STREET—COMFORTABLE, fully modern rooms, housekeeping rooms, suites. Phone 51.

NEXT DOOR TO EVERYTHING IN TOWN
STOP WITH US WHEN VISITING VICTORIA. If you are looking for a permanent residence, you won't find anything to X.L. "Beverley Hotel Apartments," 724 Yates Street, with its steam heat, hot water and elevator service. Free gas in light housekeeping rooms and suites. Single bedrooms and housekeeping rooms from $4 week.
Managed by J. A. Griffith Phone 293

50 ROOMS WANTED

COMFORTABLY FURNISHED ROOM, with use of kitchen, in private home, wanted by lady; James Bay district preferred. Box 3673, Colonist.

51 HOUSEKEEPING ROOMS TO RENT

51A FURNISHED

A LARGE FURNISHED HOUSEKEEPING room, $2.50 single person; $2 double; gas. 734 Humboldt.

AT 919 VANCOUVER STREET, SUITE with water and rooms. No radios.

AT 646 YATES — HOUSEKEEPING room, most central location in town.

COMFORTABLE HOUSEKEEPING rooms, near Parliament Buildings, hot and cold water, $4 up. 419 Belleville.

DELHI HOTEL—HOUSEKEEPING AND single rooms. 617 Yates Street. Mrs. Skelton.

FURNISHED HOUSEKEEPING ROOMS, with kitchenette. 1124 Fort.

FURNISHED AND UNFURNISHED housekeeping rooms; garage, large garden. Phone 4469.

VISITOR OR RESIDENT
HOMEFINDERS ARE HERE TO SERVE YOU. If you want a room, a flat, a house, furnished or unfurnished, or if you want board or lodging, consult HOMEFINDERS. THE SPECIALISTS. HOMEFINDERS has the cream of the listings and specializes in this business. No buying or selling of property.
UNIQUE IN THE CITY OF VICTORIA
Your Comfort Our Specialty
ADDRESS
810 BANK OF TORONTO BLDG.
PHONE 2784

ST. FRANCIS HOTEL, 554 YATES. Single or suites. Phone 4484.

53 FLATS AND APARTMENTS TO RENT

AT OCTOBER MANSIONS — UNFURNISHED suite, vacant February 1. Phone 2332.

AT MODERATE RENTS, NICELY FURNISHED suites. LeRoy Apartments, 803 Montreal.

A COSY FURNISHED THREE-ROOM apartment (two bedrooms), sleeping porch; close in. Apply 1251 Pandora Ave. Phone 4703L.

A SELF-CONTAINED SUITE, CENTRAL. Phone 7893R.

AT BELWIL APTS.—BRIGHT ONE, TWO or three-room suites. Phone 3584O.

A FURNISHED APARTMENT, KITCHEN and bedroom. Close to High School. Phone 4703L.

CARLTON APTS., 711 PANDORA—FURNISHED suites, housekeeping rooms.

CYN-DO-MYR — LARGEST AND BEST furnished apartments in the city. See ... entrance, 425 Michigan. Ph. 7852R.

FURNISHED SUITE, $45 PER MONTH. Phone 3628R.

FURNISHED AND UNFURNISHED suites, fireplace, furnace, garage. 1242 Fort Street.

FULLY MODERN, NEWLY DECORATED two-room furnished suites; garage; $20 per month, including light and water. Maynard's Bungalow Court, 785 Hillside Avenue.

FOUR-ROOM UNFURNISHED HEATED Apt., now vacant. 1619 Camosun St.

MARINE CHALET, OAK BAY, VICTORIA'S finest apartments. Phone 2752.

NEW, WARM, FURNISHED 3-ROOM suite, with bath and garage. Apply Shell Station, Gorge Road, near Government. Phone 6789.

ONE COMFORTABLE FURNISHED suite, with private bathroom; also one unfurnished self-contained suite, close Parliament Buildings, James Bay Court, 255 Government Street.

SCOTT APARTMENTS
Furnished and Unfurnished Suites.

53 FLATS AND APARTMENTS TO RENT (Continued)

3-ROOMED FURNISHED FLAT, PRIVATE bath. Apply 553 Simcoe.

55 HOUSES TO RENT

55A FURNISHED

FULLY FURNISHED FOUR-ROOM stucco bungalow, Fairfield. Also five-room fully furnished bungalow, Oak Bay, with view. Immediate possession can be had.
GILLESPIE, HART & CO., LTD.
611 Fort St., Victoria, B.C. Phone 2040

HOUSES, FURNISHED OR UNFURNISHED, for rent or for sale, on easy terms. Fred M. Russell, 112 Pemberton.

OAK BAY, FOUR ROOMS, CLOSE SEA and bus, $27.50. Walking distance, six rooms, furnace, $35. 1510 Fort Street, five down, two up, furnace, garage, $45. Phone 5900. Rosevear & Gordon, 212 Union Bldg.

TO RENT, FURNISHED, MODERN SIX-roomed house, walking distance to town. Further information, phone 8179 before 6.

4-ROOMED FURNISHED MODERN COTTAGE, $25, including water. Apply 1407 Lang Street, phone 3115L.

55B UNFURNISHED

IMMEDIATE POSSESSION
1967 ARGYLE ST.—5 rooms, 2 bedrooms; good condition $20
816 KINGS ROAD—5 rooms, 3 bedrooms $20
QUADRA ST.—6-room bungalow, 3 bedrooms, good condition $40
317 SIMCOE STREET—3 rooms, 3 bedrooms, garage $25
344 WOLSELEY ST.—6 rooms, 2 bedrooms; vacant $26.50
366 WOLSELEY ST.—6-7 rooms, 3 bedrooms; garage; furnace $30
855 VANCOUVER ST.—9-10 rooms, 6 bedrooms; vacant $30
1745 ELGIN ROAD—3 rooms, 4 bedrooms; garage; furnace; good condition; vacant $45
912 ST. PATRICK ST.—8 rooms, 4 bedrooms, good condition; hot water heating; garage, good garden $70
PEMBERTON & SON
625 Fort St. Phone 338

1365 ALEXANDRA, 6 ROOMS, 4 BEDROOMS $75.00
449 Moss, 7 rooms, 3 bedrooms, garage 40.00
3351 Quadra, 3 rooms, 3 bed, garage 40.00
1423 Fernwood, 10 rooms, 3 bedrooms, garage 50.00
1019 Bank, 7 rooms, 4 bedrooms 27.30
HEISTERMAN, FORMAN & COMPANY
Phone 55

5 MASCOTT STREET — SIX rooms ..... $ 8.00
3206 BAYWARD ST.—Six rooms 10.00
3269 MILLGROVE ST.—Five rooms 15.00
2214 WASCANA ST.—Five rooms 20.00
2026 GOLDSMITH ST.—Five rooms 25.00
1419 CAMOSUN ST.—Five rooms 27.50
1929 ASH ST.—Eight rooms 30.00
2591 COOK ST.—Seven rooms 32.50
1502 GLADSTONE AVE.—Six rooms 35.00
72 DALLAS ROAD—Seven rooms 35.00
3251 NORTH QUADRA ST.—Seven rooms 40.00
COR. YORK PLACE AND OAK BAY AVE.—Five rooms 50.00
P. R. BROWN & SONS, LTD.
1112 Broad Street Phone 1076

FOR RENT — FIVE-ROOM MODERN bungalow, near St. Margaret's School; immediate possession; rent $25. Phone 3308.

FOR RENT — NEAR SIDNEY, FOUR-room modern bungalow, garage; $20 per month. Corner East Saanich Highway and Breeds Crossroad. Phone 3308.

HIGH LOCATION, FIVE ROOMS, FURNACE, garage, $27.50. Opposite park, facing south, six rooms, furnace, $35. Four Bay, six rooms, $26.50. Phone 6900. Rosevear & Gordon, 212 Union Bldg.

TO RENT — SEVEN-ROOMED HOUSE and garage at 964 Island Road, Oak Bay, $40. Apply Foot & Manzer, Bank of Nova Scotia Building. Phone 315.

NORTH QUADRA
6-ROOM BUNGALOW, GARAGE, $40; Oak Bay Avenue, 6 rooms, $25. Saanich, 3½ acres, modern bungalow.
J. N. HOLLAND, 208 PEMBERTON BLK.

5 ROOMS, MODERN, MT. TOLMIE, $20 month. Clark Realty, 639 Yates.

57 WANTED TO RENT HOUSES

57B UNFURNISHED

BY MARCH 1—ON BEACH DRIVE, Shoal Bay preferred, small house, unfurnished, with garage. Box 3804, Colonist.

WANTED TO RENT—HOUSE OF TEN or more rooms, in Oak Bay, suitable for boarding school. Box 2074, Colonist.

WE HAVE A WAITING LIST OF TENANTS for unfurnished houses in all parts of the city; list with us for immediate results. P. R. Brown & Sons, Ltd., 1112 Broad Street. Phone 1076.

63 POULTRY AND LIVESTOCK

63A POULTRY AND SUPPLIES

INCUBATOR AND BROODER, GUARANTEED, $10. Phone 5195L.

2 1,000-CHICK ROYAL COAL BROODERS, good as new, $17.50 each, or the pair for $30. Phone Belmont 35Y.

14 LARGE, FINE LEGHORN PULLETS, laying, $1.40 each, delivered. 3107 Shelbourne Street. Phone 432.

63C CATTLE

GUERNSEY COW, SIX YEARS, DEHORNED and tested, due March, $85; purebred Jersey cow, four years, due April, third calf, $100. Phone 6994L1.

WANTED—FRESH CROSSBRED JERSEY, heavy milker, not over 5 years. Phone Col. 31M.

63F GOATS

WANTED—YOUNG WELL BRED GOAT, milking and due to freshen in Spring. Phone 3011R.

63G DOGS

BEAUTIFUL COLLIE DOG, 13 MONTHS, sell reasonable to good home. 1960L.

PUPPIES FOR SALE, $15 EACH. SIRE police dog, dam coon hound, both parents trained for cougar hunting. Apply H. H. Pidcock, Campbell River, B.C.

63K CANARIES

GENUINE ROLLER CANARIES, SINGERS and bustle-noted ones. 1710 Denman.

ENABLE "BIDDY" TO DO HER FAIR share of Winter laying by using the non-forcing Kerswood Poultry Spice. Costs only one cent daily for twelve hens. Obtainable from all dealers.

64 MACHINERY

FOR SALE—CENTAUR TRACTOR, WITH riding sulky plow, 10-16 in. disc harrow, cultivators, belt pulley, etc., 2-cylinder Regal engine, high-tension magneto. Box 3703, Colonist.

65 AUTOMOBILES

AUTO REPAIRS AT SPECIAL WINTER prices. Norman Hirst Garage, 2220 Douglas Street (corner of Queens). Phone 1738.

START THE NEW YEAR RIGHT BY installing the standard auto signal on your car. For sale at leading garages.

65A FOR SALE

AUTO SPECIALS—A LATE MODEL 1-ton Ford truck chassis, four-speed transmission, 32 x 6 rear and 30 x 5 front tires, frame lengthened; a real bargain, $200. 1920 Hupmobile touring, in good shape, rebored, $125. Big Six Studebaker seven-passenger, $125. Special Six Studebaker sedan, $250, new tires. Reo speed wagon, $300. Ask for "Mr. Junkie." One set of 1928 Hudson balloon wheels and tires, 31 x 60. Two-ton Timken rear-ends. Truck engines. Also boat engines from $35 up.
PACIFIC AUTO WRECKING CO., LTD.
937 View Street Phone 3333

AUTO BARGAINS — LATE ... A ... coach, $650. 1923 Ford, a beauty, ... Henry, $60. Hudson sport touring, glass mobile Winter top, $230. Four-door Essex sedan, $173. 1924 Chevrolet touring, $85. Repairs a specialty. Empress Garage, 9... ...ment Street.

FORD TOURING, 1918, GOOD RUNNING order, $15 cash. Apply 1117 Balmoral Road. Phone 7228L.

FORD 1-TON DELIVERY TRUCK, closed body, good condition, bargain for cash. Apply Canadian Pacific Express Co., 1104 Government St.

FOR SALE—1925 FORD COUPE, A1 condition. Can be seen at Fairfield Garage.

65 AUTOMOBILES (Continued)

BURST RADIATORS, CYLINDER HEADS, etc. We have good used ones at real saving. All makes and models. A job lot purchase of new accessories enables us to offer at real bargain prices: Heaters, Ford foot accelerators, $1; combination tail, stop and back-up lights, $3.50; anti-draft mats for Fords, 25c a set; oil gauge outfits for Ford Model "A," complete, $1; rubber pedal pads for Model "A" Fords, 50c a set; rubber-distributor covers for all cars, keep the rain out, 25c. Other bargains too numerous to mention.
W. FRANK CAMERON
TRUCK AND AUTO WRECKING
949-953 View Street Phone 158...

FORD ROADSTER, MODEL "A," EXCELLENT condition; owner leaving city. Box 3790, Colonist.

FOR SALE—1925 FORD COUPE, RUCKSTELL axle, A-1, $200. Phone 3110R.

FEDERAL TRUCKS. CAMERON MOTOR Co., local distributors. Corner View and Vancouver. Phone 4693.

IF EVERYONE KNEW THE VALUES OFFERED IN H. A. DAVIE, LTD. USED CARS, THERE WOULD BE FEWER NEW CARS SOLD.

1929 PACKARD SEDAN, five-passenger, eight-cylinder, that has been used only a little and is in the pink of condition. Covered by new car guarantee.

1923 DODGE TOURING, in good condition. Covered by our regular guarantee $225

ASSORTMENT OF OTHERS

H. A. DAVIE, LTD.
McLaughlin-Buick and Marquette Cars
G.M.C. Trucks
860 Yates Street 851 Johnson Street
Phone 6900

IF YOU ARE LOOKING FOR A GOOD comfortable cabriolet with rumble seat, we have a good buy at $1200

PAIGE 6-72 CABRIOLET, low mileage and good rubber, easy to handle and lots of power. Has Lovejoy shock absorbers all round.
AUBURN MOTORS, LTD.
Phone 9227

JEWETT NEWDAY COACH, SPLENDID condition, will demonstrate. Phone 7209R2 after 6 p.m.

JAMESON MOTORS, LTD.
JAMESON USED CARS are properly displayed for your inspection. You would like to buy a car for your family, and yet are holding off BECAUSE you are a little shy of a used car. Does it help you to know that our used cars are all reconditioned in our own maintenance department, and that we are so sure of our quality that we will let you drive the car you purchase for five days and then, if not strictly satisfied, return it and we will allow you the full price on any other car in our stock? Why not come out, or a phone call will bring a car to your door.
740 Broughton Street Phone 3246

OUR SPECIAL FOR THIS WEEK IS A 1928 ERSKINE Four-door Sedan, in beautiful condition. This car was privately owned, and has only done 4,800 miles on the paved streets of Victoria.
1928 STUDEBAKER Commander Regal Sedan, with new car guarantee, for $1295
1927 NASH Advanced Six Sedan, fully guaranteed, for $945
STUDEBAKER Touring, in first-class condition $195
JAMESON MOTORS, LTD.
740 Broughton Street

JEWETT SEDAN, SPLENDID CONDITION, $250 cash. Edwards Brothers' Garage, or phone Albion 34M.

LATE MODEL CLOSED-IN CARS bought for cash. Thos. Plimley, Ltd. Box 969.

OWNER SACRIFICES OLDSMOBILE coach, lots extras, $275 terms, less for cash. Need money. Phone 8396Y1.

STOCKTAKING CLEARANCE
OF BEGG "CERTIFIED"
USED CARS

THIS clearance sale provides splendid opportunities for used car buyers. Begg "CERTIFIED" means that every car has been thoroughly reconditioned. This sale means that every car is at a bed-rock price.

1924 FORD COUPE	$150
1924 FORD ROADSTER	$160
1925 FORD TOURING	$200
1926 FORD TOURING	$250
1923 JEWETT TOURING	$250
1924 BUICK TOURING	$400
1923 CHEVROLET TOURING	$125
1926 FORD COUPE	$375
1925 CHEVROLET SEDAN	$500
1927 CHEVROLET COACH	$600
1925 HUDSON COACH	$575
1927 ESSEX COACH	$650
1926 MOON COACH	$750
1926 NASH SEDAN	$675
1927 CHRYSLER SEDAN	$700
1927 PONTIAC SEDAN	$800
1927 ESSEX COACH	$675
1928 NASH SEDAN	$1450
1925 CADILLAC VICTORIA	$1350

OPEN EVENINGS

BEGG MOTOR CO., LIMITED
Yates at Quadra Street
Authorized Dealers for Cadillac, La Salle, Nash and Chevrolet Cars

STAR TOURING CAR, ONLY RUN 9,000 miles and recently overhauled, new battery, etc. For sale at bargain price as owner requires car no longer. Phone 8490.

WHEN YOU BUY A USED CAR FROM A. W. CARTER, LTD., you get that real value you are looking for. That's why we sell so many.
Investigate These Values Today:
1923 CHEVROLET COACH
1929 GREATER HUDSON COUPE
1926 ESSEX DE LUXE SUPER-SIX SEDAN
1926 ESSEX COACH
1927 ESSEX SUPER-SIX COACH
1926 FORD FORDOR SEDAN
1924 FORD COUPE
1925 STAR SEDAN
AND MANY OTHERS
A. W. CARTER, LTD.
The Greater Hudson—Essex the Challenger
381 Yates Street Phone 960

EVE BROTHERS, LTD.
PHONE 2352
USED CARS THAT HAVE BEEN THOROUGHLY OVERHAULED AND YOUR GAIN AND THE OTHER FELLOW'S LOSS.

PACKARD SEDAN, 1926—This beautiful automobile has had the very best of care. Mechanically perfect; good tires. Price $1500

CLEVELAND TOURING, 1926—Here is one of the few opportunities. A nice little car in good condition throughout. One-shot oiling system. Price $395

OVERLAND WHIPPET COUPE, 1927—Has been overhauled, fully guaranteed and now ready to give many thousands of miles good service. Price $535

ESSEX SEDAN, 1928—In good mechanical condition, tires and paint good. Try this car out before you buy. Price $800

STAR TOURING, 1927—This little Star has had the very best of cars by the original owner and the price is right. Price $550

EVE BROTHERS, LTD.
Distributors Graham-Paige Motor Cars
Fort Street

THESE CARS AND TRUCKS AT VERY LOW PRICES FOR 1930

1926 DODGE screen delivery, 1927 1½-ton Federal-Knight, 1927 Vane sedan, 1925 Ford coupe, 1928 Studebaker Big Six, 1925 Ford delivery, 1928 Hudson sedan. Parts for all makes of trucks, wheels, axles, rear-ends, transmissions—60 per cent off new price list. See Clarke first and save your money.
CLARKE'S GARAGE
931 View Street

A Mart for Busy Readers—House and Business Property for Sale and Exchange

63 AUTOMOBILES
(Continued)

SEE THESE TODAY

$195 DOWN—1927-28 WHIPPET 2-door sedan, with new licence $595

$250 DOWN—OLDSMOBILE de luxe 4-door sedan, equipped with all the latest accessories, new licence $895

$95 DOWN—STAR coupe; a little beauty; 1930 licence $375

MASTERS MOTOR CO., LTD.
Wait and See the New 1930 Oldsmobile
809 Yates Street Phone 372
Next to Capitol Theatre

TODAY'S SPECIALS

1928
FORD TUDOR
$298

1925
FORD LIGHT DELIVERY
$150

1928
MODEL "AA" 1½-TON TRUCK
Platform Body and Cab
$700

NATIONAL MOTOR CO., LTD.
819 Yates St.
The Home of Ford
Open Evenings Phone 4900

CARS OF MERIT

GRAHAM-PAIGE SERIES 814, 4-SPEED.
PONTIAC 3-DOOR SEDAN.
BUICK MASTER SIX (Glass Enclosures).
WAIT AND SEE OUR NEW 1930 PONTIAC

McRAE, MELDRAM MOTORS, LTD.
833 Yates Street
Oakland Phone 1893 Pontiac

USED TRUCKS

WHITE, MODEL 15, IN REAL good condition $425

FEDERAL, 1½-TON, pneumatic tires, cab and windshield, mechanically O.K. $575

CONSOLIDATED MOTORS (VICTORIA), LIMITED.
968 Yates St. Phone 990
Open Evenings

FOR THIS COLD WEATHER
CLOSED IN CARS
RELIABLE
TRANSPORTATION
FROM
$50
UP
EASY TERMS
TO RESPONSIBLE PARTIES!
"ASK ANY PLIMLEY USED CAR OWNER"

PHONE 697, 698 1010 YATES ST.
THOS. PLIMLEY, LTD.

BUY A DODGE BROTHERS USED CAR FOR SAFE AND ECONOMICAL TRANSPORTATION

1924 DODGE BROTHERS TOURING, in extra nice condition. All good tires, upholstery, top and side-curtains. Thoroughly checked over in our shops and ready for the road. A bargain.

1925 DODGE BROTHERS SPECIAL SEDAN, upholstered in durable blue Spanish leather. Has heater, disc wheels, motometer and bar cap, and many other extras. Nearly new tires. Mechanically A1.

1925 DODGE BROTHERS SPECIAL TOURING, with extra attractive Duco job, 1 [illegible] disc wheels, nearly new full balloon tires, motometer and bar cap. Very little used and in perfect condition throughout.

Open Every Evening

A. E. HUMPHRIES MOTORS, LTD.
Phone 479 935 Yates Street

65B WANTED

USED CARS BOUGHT AND EXchanged. Masters Motor Co., Ltd.

69 BUSINESS OPPORTUNITIES

AN OPPORTUNITY FOR GOOD PLUMBer and repair man. I have to sell my old established plumbing and repair business on account of ill health. Very good connections. Apply 1609 Gladstone Avenue, phone 4703L.

ARE YOU LOOKING FOR A BUSINESS? We can supply your need. Big or small, of every description. Our experience qualifies us to help you.
GOODLAKE, WEBB & SUTHERLAND, LIMITED.
118 Pemberton Bldg. Phone 3209

YEARLY INCOME

ABOUT $10,000 GROSS FROM CLOSE-in brick apartment block. Cash and terms, but act quickly.
J. E. HAMMOND
1311 Douglas St. Phone 1330
c/o Home Realty

AUTO CAMP — EXCELLENT LOCATION on Island Highway and safe bathing beach. Doing good and increasing business. All buildings and equipment new. Electric light, city water and phone. Apply Box 3846, Colonist.

A DOWNTOWN BUSINESS, GOING CONCERN, LONG ESTABLISHED, FOR SALE; value $12,000; will be sold for considerably less. Shows splendid income. Owner would instruct purchaser in business. Only business of its kind in town and will insure permanent income. Apply 421 Central Building.

COLLECTION BUSINESS IN VANCOUver, established 3½ years; earnings, 1929, $3,266.96, and has shown increase in earnings of over 25% each year since established. Assets are 2,450 claims filed for collection and the goodwill of several hundred clients. Office equipment, $510. Accounts receivable in costs disbursed, $429.52, and equity in judgments secured and actions pending, $3,938. No debts owing. Low fixed overhead. An opportunity for man or business woman to net over $2,000 per year. Full purchase price $1,000 cash. Box 3853, Colonist.

COMFORTABLE AND COMPLETELY furnished house, with two complete housekeeping suites upstairs, bringing in good revenue, with landlord's comfortable quarters downstairs. Present tenant is moving next week and will sell complete furnishings and goodwill as a going concern for $700; half cash, balance monthly. Located on Burdett Street, and rent is only $25. See Mr. Whyte, The Royal Trust Co., Belmont House.

FOR SALE — SMALL SAWMILL, GOOD condition, at Happy Valley, C.N.R. Mile Twelve, near Victoria. Owner at mill Saturday p.m., Sunday a.m., November 24, otherwise communicate Dr. Barker, 418 Green Building, Seattle.

FRONT PART OF STORE TO LET, suitable for cigar and newsstand. Apply barber shop, 1319 Douglas Street.

BUNGALOW COURT

NETTING ABOUT $5,000 YEARLY; $11,000 cash will handle. Investigate immediately.
J. E. HAMMOND
1311 Douglas St. Phone 1330
c/o Home Realty

SMALL RESTAURANT FOR SALE, cheap, party leaving city. Box 3774, Colonist.

WANTED TO RENT—12 OR 15-ROOMED rooming and boarding house. Box 3864, Colonist.

WORKING PARTNERSHIP — ADVERtiser would invest in a meat, grocery or general store or other paying concern, out of city preferred. Box 3866, Colonist.

WANTED—WE HAVE A CLIENT FOR an apartment business who will pay cash. If you have anything, list with us for quick results. The Griffith Company, phone 1461.

WANTED TO RENT OR LEASE — Service station, in or near city. Write Box 3746, Colonist.

YOUNG PROGRESSIVE MAN WITH good local connections wishes to secure an interest in a business (not retail). All communications will be treated confidentially. Box 3866, Colonist.

69 BUSINESS OPPORTUNITIES
(Continued)

69C HOTELS, APARTMENTS, ROOMING HOUSES

OPPORTUNITIES IN APARTMENTS
WE OFFER

SIX SUITES	$7,500
FIVE SUITES (can be made here) .	$7,500
EIGHT SUITES (two garages)	$11,000
FIVE SUITES (partly furnished) ..	$13,000
FIVE SUITES (four furnished) ...	$18,000
FOUR SUITES (wonderful view) ...	$23,000
SIX SUITES AND SIX STORES ...	$20,000

All of the above are excellent values

Remember, it's a rising market and you'll make money on the properties we offer.

E. E. HEATH
625 Yates Street Victoria, B.C.

70 BOATS AND LAUNCHES

ARMSTRONG BROS.—MARINE WAYS, expert machinists. 134 Kingston Street. Phone 3094.

FISHERMEN — CALL OR WRITE FOR free copy of booklet, "A Message to the Commercial Fishermen of British Columbia," by Ken Richardson. Kach-Mor Manufacturing Co., 448 Railway Street, Vancouver, B.C.

MOTORBOAT, 30 FT. BY 8 FT., WITH 8-10-h.p. Palmer engine and reverse gear. Cabin 12 ft. long. Boat and engine thoroughly overhauled lately. Price includes 10-ft. round-bottom dinghy.
FOR SALE, $400.
WALTER ADAMS
817 Johnson Street Phone 8771

MARINE ENGINE BUYERS

THE FAMOUS KERMATH MARINE ENGINES, 1 to 8 cylinders, 3 to 200 horsepower.
JAMESON MOTORS, LTD.
Phone 2246 740 Broughton St.
Sole Distributors for Vancouver Island

USED EVINRUDE ENGINES FOR SALE, outboard engine repairs and parts. 2005 Government Street. Phone 8647.

71 BUSINESS DIRECTORY

ACCOUNTING

C. H. FARROW, ACCOUNTANT AND bookkeeper. Permanent or monthly bookkeeping service. Terms reasonable. Phone 7009X. 494 Victoria Avenue.

AUTO RADIATORS AND FENDERS

AUTO RADIATOR, BODY AND FENDER Specialists. Workmanship that cannot be excelled.
BURGESS BROS.
1209 Quadra Street Phone 2287

BUILDERS AND CARPENTERS

ANYTHING IN BUILDING OR REPAIRS. Phone 1793. Roofing a specialty. T. Thirkell.

CHIMNEY BUILDER

CHIMNEYS, MANTELS, BOILER WORK, cement work. Horspool, phone 3548.

DRYGOODS—WHOLESALE

WHOLESALE DRYGOODS — TURNER, Beeton & Co., Ltd., wholesale drygoods, importers and manufacturers. Men's furnishings, tents. "Big Horn" Brand Shirts, Overalls. Mail orders attended to.

EMBOSSED STATIONERY

PRIVATE STATIONERY, EMBOSSED IN any design or color. The Colonist Commercial Printing Dept. Phone 197.

EXPRESS AND TEAMING

JOSEPH HEANEY, LTD., 1205 WHARF Street and 460 Superior Street; phones 171 and 734. Safe and machinery moving a specialty.

FURNITURE MOVING

ABOUT FURNITURE MOVING, PACKing, shipping or storage, see Lamb Storage Co., Ltd., forwarders and distributors. Cut rates on freight to Eastern points. Office phone 1567.

MOVING? THE NEWEST AND LARGEST modern van in the city. Individual covers used. Phone 2420. Stocker's Transfer Co., Ltd.

FLOOR SURFACING

WESTERN FLOOR SURFACING CO. ANYTHING IN FLOORS — LAYING, sanding, finishing. Estimates free. Address 454 Gorge Road. Phone 8718.

VICTORIA FLOOR SURFACING CO. Laying, surfacing. Shellacked and polished old floors resurfaced and finished. Late of West. Floor Surfacing Co. Ph. 2542.

V.I. HARDWOOD FLOOR CO.
758 Fort Street Phone 7371

VICTORIA'S leading floor specialists. Old floors renovated and finished with electric machines.

LITHOGRAPHING

LITHOGRAPHING — LITHOGRAPHING, engraving and embossing. Nothing too large and nothing too small. Your stationery is your advance agent. Our work is unequalled west of Toronto. The Colonist Printing & Publishing Co., Ltd.

ORGANIZATIONS

BRITANNIA BRANCH, CANADIAN Legion, B.E.S.L., general meeting, first Tuesday every month.

CLUB'S GENERAL MEETING, THIRD Thursday, 8:30 p.m., Army and Navy Veterans.

PUBLIC STENOGRAPHER

ETHEL SEYMOUR, 207 CAMPBELL Building, Douglas Street. Phone 3901. Authors' manuscript, law and general. Strictly confidential.

PRINTING

WHY SEND YOUR PRINTING ORDERS East, when you can get them done better, quicker, and at the same price at The Colonist Printing Department?

TAILORS

CORRECT FIT AND STYLE. RANKIN, the Tailor, 1113 Government Street.

ENGLISH RIDING BREECHES, RIDING habits. Tom Fisher, Arcade Bldg. 1704.

TYPEWRITERS

TYPEWRITERS FOR RENTAL

STUDENTS may rent typewriters from us at these special rates. One month $3; four months, $10. FREE INSTRUCTION BOOKS. Increase your efficiency by taking advantage of this offer. No charge for delivery.
REMINGTON TYPEWRITERS, LTD.
1008 Broad Street Phone 6852

WOOD

ABSOLUTELY DRY — OLENEAGLES dryland fir wood, guaranteed never been in water, $5 per cord. Fresh water wood, $4.50 cord. McCarter cedar wood, $2.50 cord. Phone 8948, night 2079.

BEST DRY CORDWOOD AND MILLwood, kindling, reasonable prices. Phone 1731L1. A. Vowles.

BONE DRY MILLWOOD, $5.50 CORD. Island dryland heavy wood. Phone 3041.

COOPERAGE WOOD COMPANY SPECIAL dryland heavy bark slabs. Phone 5724.

COOPERAGE FUEL WOOD, PHONE 2172 —Block wood, per load, $3.50, per cord, $6.75. Stove wood, per load, $2.50; per cord, $4.75. Kindling, per load, $2.00; per cord, $4.00. Heavy bark, per load, $2.50, per cord, $5.00. Phone 6292R after 7 p.m. All wood is inside fir.

FAIRLY DRY MILLWOOD, SPECIAL, 15 days, $4 cord; kindling, $6. Phone 584.

SHAWNIGAN LAKE FIR, STOVE lengths, half cord, $3.50; one cord, $4.75; two cords, $9. Kindling, $3 half cord. Perfectly dry stove lengths and 2-ft lengths, $5.50 cord. Inside blocks, $8 cord. We have sole agency for this wood. Phone 162.

UP - ISLAND MILLWOOD — RODGER Wood Co. Phone 2664; night 6580L.

WANTED TO BUY—SOME CORDWOOD timber on stump. Phone 4107R2.

PLASTERING

T. ALLEN, PLASTERER — ESTIMATES given on plain or ornamental plastering, cement work, repairing, etc. Phone 6296. 2359 Beach Drive.

72 PROFESSIONAL DIRECTORY

BARRISTERS

FOOT & MANZER
Barristers, Solicitors, Notaries, Etc.
Members of Manitoba, Alberta and British Columbia Bars. Phone 315.
Bank of Nova Scotia Bldg., Victoria, B.C.

72 PROFESSIONAL DIRECTORY
(Continued)

DENTIST

DR. LEWIS HALL, DENTAL SURGEON, has opened offices at 204 Sayward Block. Phone 5906 for appointments.

MEDICAL

DR. E. A. SCHILLING, SPECIALIST, 120 Kincaid St., Mount Vernon.

OSTEOPATHIC PHYSICIAN

DR. VERNON B. TAYLOR, REGISTERED and licensed, 403-4-5 Pemberton Bldg. Phone 2864.

PATENT ATTORNEYS

W. C. WARNER, REGISTERED PATENT attorney, 319 Central Bldg., Victoria.

TURKISH BATHS

732 YATES—TURKISH BATHS, MEDIcal massage, by qualified masseuse. Phone 1784.

76 EXCHANGE—REAL ESTATE

CHARLES F. EAGLES, REAL ESTATE EXCHANGE SPECIALIST. 311 Sayward Building. First class exclusive exchanges.

EXCHANGE ATTRACTIVE 7-ROOMED semi-bungalow, in good shape, with modern conveniences, on paved street, with boulevard, in mile circle, for home farther out. Must be within electric light and telephone. Box 2895, Colonist.

HAVE MODERN SIX-ROOMED BUNGAlow, on large lot, situated within mile circle. Will accept waterfront Summer cottage as part payment. Box 3708, Colonist.

78 HOUSES FOR SALE

SALE OR EXCHANGE — CHARMING country home, overlooking water; modern conveniences, paved road. Also Uplands lot. Apply A. E. Dunlop, R.R. 3, Victoria, B.C.

78A AGENTS' OFFERINGS

FAIRFIELD

A REAL HOME, CONTAINING LARGE living-room, dining-room, four bedrooms, kitchen, hardwood floors, cement basement, garage; full lot. Only
$4200

WE HAVE A SMALLER HOME IN THE same district with living-room, three bedrooms, furnace and garage. The price on this property reduced to only
$3500

HUGH ALLAN, LTD.
Phones 8705-6 711 Fort St.

ABSENTEE OWNER SACRIFICES MODERN OAK BAY seven-room bungalow. Open fire in living-room and cosy den, three bedrooms, basement and furnace. Property is in excellent condition. Beautiful garden occupying two lots. Phone 5900 for particulars. Rosevear & Gordon, 212 Union Building.

THIS WEEK'S SPECIAL
$5500
CLOSE TO THE UPLANDS—SPECIAL
A Wonderful View of the Sea
High Elevation
Just Completed. Immediate Possession

ATTRACTIVE five-room semi-bungalow, with two unfinished rooms in the attic (would cost $250 to complete). Hardwood floors in the hall, reception room and dining-room. Very large reception room with open fireplace. Full size cemented basement, stationary tubs, hot-air furnace. Garage in basement. Average lot. Very low taxes. Exceptionally well constructed. Very reasonable terms. Mortgage to assume at 7%.

We Write Automobile and Fire Insurance
H. G. DALBY & CO., LTD.
634 View Street Opposite Spencer's

DAVIE STREET, FOUR-ROOMED BUNgalow (one room nearly double), all modern bath and built-in features; cement basement. Low taxes. Garage can be arranged for. A bargain, $2,500, and can arrange terms to suit. Goodlake, Webb & Sutherland, Ltd., 118 Pemberton Building.

FIVE-ROOMED COTTAGE, $1,275 CASH. Four-roomed, fully modern, $1,800 cash. 1239 Broad Street. No phone calls.

UNOBSTRUCTED SEA VIEW

FIVE-ROOM bungalow, with bathroom, pantry and basement; close to the sea.
$1275
ROBERT S. DAY & SON, LIMITED
1124 Broad Street

$600 CASH NEAR SEA

FIVE-ROOM bungalow; entrance hall, living-room, large open fireplace; dining-room, built-in buffet; two bedrooms, 3-piece bathroom; large kitchen, exceptionally well fitted; full cement basement, hot air furnace, gas laid on in house. Garage. This property is in A-1 condition inside and out. Excellent garden, well stocked with roses, bulbs and other shrubs. Price
$4200
BRANSON, BROWN & CO., LTD.
Central Bldg. Phone 5800

FAIRFIELD

FIVE-ROOM BUNGALOW, two bedrooms, large entrance hall. Hot-water heat, open fireplace. On good-sized grounds. On easy terms $3300

SIX-ROOM STUCCO BUNGALOW, two bedrooms; den and sitting-room have open fireplaces. Hot-air furnace. Oak floors in main rooms. Garage $4750

A. W. JONES, LIMITED
Established 1883
1212 Broad Street Phone 188

FAIRFIELD—FIVE-ROOM BUNGALOW, with basement, furnace, garage, full-sized lot. Good location. Price $3000

40 ACRES, 10 ACRES UNDER CULTIvation. First-class 6-room bungalow, bath, toilet, hot and cold water. Barn and other outbuildings. Sixty fruit trees. Land all fenced; 660 feet road frontage. Running stream through property. All good soil. Price $8000

WE WANT LISTINGS OF SMALL ACREAGE
WHAT HAVE YOU?
PACIFIC UNDERWRITERS & BROKERAGE, LTD.
1002 Broad St.

CLOSE-IN DUPLEX

LOCATED ON CORNWALL STREET, within easy walking distance, is a very nice seven-room house, with hall, living, dining, kitchen, two bedrooms and bathroom on ground floor, two good rooms with bathroom upstairs, which at present are rented as housekeeping rooms. House has good cement basement, is furnace heated and has garage.

This property would insure owner a very comfortable home and at the same time produce a satisfactory revenue from the upstairs rooms.

To effect a quick sale the price has been reduced to $2,900 and it is doubtful if there is a better buy than this today. See Mr. Whyte.

THE ROYAL TRUST CO.
Real Estate Department
Belmont House Victoria, B.C.

OFFERS INVITED
FOR LARGE RESIDENCE
BELMONT AVENUE

NINE ROOMS. Hot-water heating. Exceptionally fine dining-room, 22 x 16. Double garage. Very large lot.
HIRST REALTY SERVICE
Exclusive Agents 610 Fort Street

HOUSES BUILT ON INSTALLMENT plan. Modern homes for sale on easy terms. D. H. Bale, contractor. Fort and Stadacona. Phone 1140

Double Service in Want Ads

You can telephone your answers as well as your classified advertisements to The Colonist. Readers are often interested in Want Advertisements that do not carry the names or addresses of advertisers, but a Colonist box number. For the accommodation of those readers who find it inconvenient to write an answer, and to serve the advertiser better, we will take replies to Box Numbers over the telephone.

The Colonist service is available from 8 a.m. to 10 p.m., excepting Sundays. Phone 11.

78 HOUSES FOR SALE
(Continued)

MAGNIFICENT RESIDENCE
TO BE SACRIFICED AT
$15,000

ADJACENT TO ROCKLAND AVENUE, in the most exclusive residential locality, commanding EXTENSIVE VIEWS of sea and mountains and the surrounding country.

This is a well-constructed and charming home, with lovely grounds, and in a very convenient location. For immediate disposal our clients instruct us to cut the listed price of $25,000 in order to effect a quick sale.

The rooms are spacious and well lighted, and the house is very comfortably heated by hot water furnace. Five bedrooms and two bathrooms on second floor. Double garage. Large reception hall, with well-laid hardwood floor and open fireplace. Large drawing-room, dining-room and library.

NOTE—This home is well built and in excellent repair. It is one of the choicest view properties in Victoria. As we have no doubt that an early sale will be effected, we advise intending purchasers to see us at once for an appointment to view.

PRICE ONLY $15,000
BRETT & KER, LIMITED
Real Estate, Insurance and Financial Agents
1205 Government Street

UNOBSTRUCTED SEA VIEW

NEW stucco house, with six rooms and a lovely sunroom giving a very fine view of sea and mountains and passing ships. Every room has hardwood floors, bathroom and toilet are tiled, and a warm plastered garage finished in the basement. Full particulars from
ROBERT S. DAY & SON, LIMITED
1124 Broad Street

DOUGLAS STREET
Overlooking Beacon Hill Park

SEVEN LARGE SUNNY ROOMS, CEment basement, two open fireplaces, three-piece bathroom and extra lavatory. Lot 60 x 120. Total price $2,750. Taxes $107. No car or bus fares, within three blocks of city.
JOSEPH C. BRIDGMAN
604 Broughton St. Established 1858

1930 OPPORTUNITIES

THE NEW YEAR WILL BE A YEAR OF PROFIT FOR YOU—IF YOU INVEST WISELY IN REAL ESTATE. CONSULT OUR LIST OF WONDERFUL BUYS IN RESIDENTIAL AND BUSINESS PROPERTIES.
ALDER & SONS, LTD.
Real Estate and Insurance
315 CENTRAL BLDG. PHONE 3018

THREE ROOMS, ALL LARGE, CLOSE IN. Good lot. $2,000, on terms. Consisting of living-room, bedroom, cabinet kitchen, bath and toilet, full cement basement.

FIVE ROOMS, Oak Bay, close to car and school; modern; $3,150.

SIX ROOMS, all modern; almost one acre in fruit trees; $3,150.
T. B. MONK
613 View St., Room 11, Arcade Block

8-ROOM SEMI-BUNGALOW
LINDEN AVENUE—BEST PART

THIS is really a wonderfully constructed house, and is in first-class condition. Living-room, den, dining-room, kitchen and one bedroom downstairs and three bedrooms up. This home has many features that appeal to the particular buyer, and must be seen to be appreciated. The rooms are all large, bright and airy. Open fireplaces, washroom and laundry on first floor. Full-sized basement, hot water heating. Phone us for an appointment to see this really wonderful home. Price .... $9000 and terms to suit

OAK BAY BUNGALOW—6 ROOMS
PRICE $3,400

FULLY modern bungalow, good location, on corner lot. Living-room with open fireplace, two bedrooms and kitchen. Full-sized cement basement with furnace. Garage. This is a really good buy at the price asked, and is at present unoccupied. If you are in the market let us show you this. Terms to suit.
GILLESPIE, HART & CO., LTD.
Phone 3040 611 Fort Street
Victoria, B.C.

$3400

7-ROOMED MODERN HOME, HIGH LOcation, with view of the water; light, airy rooms; full basement, furnace, garage, ¼-acre lot. This house is in first-class condition.

$2700

6-ROOMED BUNGALOW IN OAK BAY, in A-1 condition; full basement and furnace. This is an artistic home in a good locality.
MEHAREY, ROE & CO., LTD.
624 Fort St., corner Broad St., Phone 3306

OAK BAY SPECIAL
First Time on the Market
COMFORTABLE BUNGALOW OF FIVE ROOMS
With extra bedroom upstairs.
BUILT IN ENGLISH DESIGN
Standing on two lots, all set out
IN VERY CHARMING GARDEN

High, secluded position on one of the choicest streets in Oak Bay.
OWING TO UNUSUAL CIRCUMSTANCES the owner has priced the property well below the real value. PRICE
$5250
ALFRED CARMICHAEL & CO., LTD.
1210 Broad Street Phone 5500
Real Estate Insurance Mortgages

FIVE-ROOMED MODERN BUNGALOW, CORNER VICTORIA AVE. AND WINDSOR ROAD.
PRICE ONLY
$3000
WISE & CO., LIMITED
Phone 3641 109 Pemberton Bldg.

SAANICH

CHARMING LITTLE HOME; VACANT TODAY

3 MILES from town; five minutes' walk from two bus routes and school. Very well built on cement, basement. Large lot, 66 x 132. Three bright, good-sized rooms; sitting-room paneled and beamed ceiling, nice fireplace, bedroom and hallway paneled; kitchen, bathroom and pantry. High situation. (Plumbing will cost $200.) A REAL NICE LITTLE BUNGALOW, NOT A SHACK. Garage, chicken house. Taxes only $8.50. Half cash or less; $15 a month $1250

BARGAIN IN NORTH QUADRA—SIX-ROOMED MODERN BUNGALOW AND HALF AN ACRE. $3750
PEMBERTON & SON
Phone 388 Fort Street

TERMS—$4200—TERMS
SEVEN-ROOM SEMI-BUNGALOW
Excellent location off Belmont Avenue.
OWNER OFFERS FURNISHINGS
at very reasonable price, so that you may
TAKE IMMEDIATE POSSESSION.
Would also consider lease one year.
HIRST REALTY SERVICE
610 Fort Street Phone 8177

78 HOUSES FOR SALE
(Continued)

PEMBERTON & SON
Established 1887

WE WRITE ALL CLASSES OF INSURANCE

NEW STUCCO BUNGALOW, containing six well-planned rooms; attractive design, large corner lot with hedge. The house is strictly modern, including hardwood floors, and is located on one of the city's best streets. Price $6750

FAIRFIELD
CLOSE TO STREET CAR AND SCHOOL

SIX-ROOM BUNGALOW, in very good condition, standing on lot 50 ft. by 240 ft. Nice lawn and garden, with plenty of room for a tennis court. This bungalow has three bedrooms. There is a fireplace in the sitting-room. New hot air furnace. Garage. CAN BE PURCHASED ON EASY TERMS FOR $3,500, OR CASH $3000

NEAR SUMMIT AVENUE

SITUATED VERY HIGH, with splendid view. THREE - ROOM COTTAGE, WITH GARAGE, on nicely treed lot. Price, on terms...... $1400
PEMBERTON & SON
625 Fort Street Phone 388

$5500
APARTMENT OR ROOMING HOUSE OPPORTUNITY

18-ROOM MODERN BUILDING, two bathrooms, furnace, cement basement, laundry tubs, etc. Originally constructed for rooming house, with sixteen bedrooms, now arranged partly in suites, with gas laid in and sinks with hot and cold water, and the balance as rooms. Fine, big, general dining or living-room, with open fireplace. Property is situated on main thoroughfare, step from car line, and about twenty minutes' walk to centre of town. Wide lane at rear, giving easy access, and with plenty of room for garages or garden. Owner, through ill-health, is not able to carry on business and is therefore willing to sacrifice the property at considerably less than its real value.

$8000
SELECT OAK BAY HOME

EXCEPTIONALLY GOOD HOME, containing 7 rooms, well constructed, and in beautiful condition. Entrance hall, large living-room, leaded glass doors leading to dining-room, and hall, library or den; pass pantry, bright kitchen, wired for electric range and water heater. Specially good oak floors in main rooms and hall. Three nice bedrooms with ample closets. Good plumbing, built-in bath, pedestal basin, etc. Efficient hot water heating system. Full cement basement, laundry room, also servants' room. Property is situated on quiet street, close to car line, schools, etc. (New linoleums in bathroom, kitchen and pantry included.)

HEISTERMAN, FORMAN & COMPANY
608 View Street Phone 55

OAK BAY
$4750

6-ROOM NEWLY MODELED BUNGALOW, in one of the select sections, stucco exterior; basement, furnace, garage and sunroom. This is a home of solid comfort.

OAK BAY — NEW STUCCO
$3650

5-ROOMED FULLY MODERN, IN OAK Bay, all rooms are of good dimension, with built-in features, kitchen also has the usual fixtures; three-piece bathroom, full basement, furnace, garage. We invite you to inspect this property.

$1550

4-ROOMED MODERN BUNGALOW, FIREplace, three-piece bathroom, full basement, good garden lot, garage, low taxes, close to car line.

MEHAREY, ROE & CO., LTD.
624 Fort St., corner Broad Phone 3306

5-ROOM BUNGALOW, SOUTH OF OAK Bay Avenue; entrance hall, large panelled living-room with open fireplace; divided by archway from cosy dining-room; two large bedrooms, with cupboards; three-piece bathroom; kitchen, with glassed-in porch and numerous cupboards; basement and furnace, exceptionally pretty garden; on quiet street, close to car and school. We have the exclusive listing of this property and at the price of $3,150 would advise your inspection before purchasing a home. Listing No. 3150.

B.C. BOND CORPORATION, LTD.
1200 Government Street Phones 348, 349

OAK BAY
FIVE-ROOM BUNGALOW
Good District
Extra Large Lot
Phone 815
CITY BROKERAGE
714 View Street

BUY BEFORE THE SPRING RUSH

WE HAVE MANY HOMES IN ALL PARTS OF THE CITY AND SUBURBS AND SHALL BE PLEASED TO SHOW PROSPECTIVE PURCHASERS OUR OFFERINGS

$2500—WE have received instructions to sell two dandy four-room bungalows, both in a good state of repair. Within walking distance of the city. Both are rented at $16.50 per month, which shows a splendid return on the investment.

$3750—MODERN HOME ON 3½-MILE CIRCLE. Standing on just over an acre of land, excellent soil. Splendid modern home of seven rooms, hot-water heating; newly painted, inside and out. Entrance hall, living-room and dining-room, four bedrooms, three - piece bathroom. Barn, chicken house, etc.

$5200—NORTH QUADRA STREET Here is an attractive stucco bungalow of five rooms, strictly modern and in the very best of condition. Surrounded with oak trees and commanding an unsurpassed view. Large, deep lot. Low taxes. Garage. The price includes a good electric range. LET US SHOW YOU THIS LITTLE HOME—WE KNOW IT WILL INTEREST THE MOST FASTIDIOUS BUYER.

For Further Particulars and Appointment to View Apply
P. R. BROWN & SONS, LTD.
Real Estate, Financial and Insurance Agents
1112 Broad Street Phone 1076

HOT-WATER HEATED HOMES

$1900—FAIRFIELD, NEAR THE SEA, six-room stucco bungalow; two open fireplaces. French doors to dining-room, full-length mirror doors to bedrooms; electric range, etc. A real snap.

$5500—BEAUTIFUL SEVEN - ROOM RESIDENCE, large grounds, family orchard, etc. Owner will consider smaller home in good locality as part payment.

ANDREWS REALTY
1405 Douglas St. Phone 2736

4-ROOMED BUNGALOW AND LARGE woodshed. Within the 3-mile circle from the centre of the city. Good lot, with view of the water. At a very low offering of $1,150, on terms. Taxes only $6 per annum. Listing No. 457.

B.C. BOND CORPORATION, LTD.
1200 Government Street

$3150—COMFORTABLE FIVE-ROOM bungalow, Foul Bay, near school and cars, two blocks from sea. Has HOT-AIR FURNACE, TWO FIREPLACES, GAS LAID ON. Paved street and boulevard. $500 CASH, balance arranged. Might consider small house, Haultain district, part exchange.

RESIDENCE BURGLARY INSURANCE

Burglars appear to be prowling around every night. Why not secure your valuables? Only $4 a year per $1,000. Phone me for particulars.
JAMES DOWKER
306 Pemberton Bldg. Phone 1581

78 HOUSES FOR SALE
(Continued)

STADACONA PARK DISTRICT
High Part of City, Near Mile Circle

OWNER leaving city wants immediate action. Here is your chance to secure a remarkably nice six-room bungalow at a price which is undoubtedly low, and which cannot be duplicated in any similar high-class district. It has a hot-water furnace, full cement basement with garage for two cars, with enamel wash tubs and extra toilet and sink on back porch. It can be yours for (terms) $4750

OAK BAY
A REAL BARGAIN

A NICE SIX-ROOM STUCCO BUNGALOW, all up-to-date conveniences, full cement basement, furnace and garage. Price only $5250

NEAR UPLANDS and sea. Brand new five-room stucco bungalow, built-in bath and shower, garage, etc. Price $5250

ONE OF OAK BAY'S SUBSTANTIAL HOMES, on half an acre of ground. A splendidly built house of eight good-size rooms, solid oak floors, hot-water heating, two fireplaces, very nice library. Beautiful grounds, all kinds of flowers and shrubs, and the price has been reduced to $11,500

ROCKLAND AVENUE DISTRICT

A VERY ATTRACTIVE NEW HOUSE OF NINE ROOMS, all the latest fittings, in fact, it is well and beautifully appointed, extra large living-room, large reception hall, hot-water heating. Large lot with nice garden. VIEW OF SEA AND MOUNTAINS. Price $13,500

B.C. LAND & INVESTMENT AGENCY, LTD.
922 Government Street Phone 9160
Established 1863

VALUE EXTRAORDINARY

NEW, EXTRA WELL BUILT, LARGE FIVE-ROOM STUCCO BUNGALOW

BEST RESIDENTIAL SECTION OAK BAY ABSOLUTELY SACRIFICED

$5300

THIS GIFT WILL BE SOLD WITHIN TWENTY-FOUR HOURS

BRAVE THE COLD SNAP TODAY AND LET US SHOW IT TO YOU

LANDSCAPE GARDEN LOT, TREES AND SHRUBS

CEMENT WALKS, SEATS, ETC.

CEMENT PATIO IN BRICK

CREAM STUCCO WALLS

RECEPTION HALL

TWENTY-FOOT LIVING-ROOM, PRETTY OPEN FIRE AND BUILT-IN FEATURES

ARTISTIC DINING-ROOM: LARGE

PRETTY DUTCH KITCHEN

ELECTRIC RANGE: NEW

ELECTRIC HOT WATER: NEW

TWO LARGE BEDROOMS

MODERN BUILT-IN BATHROOM

HIGH CEMENT BASEMENT

RELIABLE FURNACE

TERMS ARRANGED

ALMOST IMMEDIATE POSSESSION

COST OWNER $6,500

UNFORESEEN CIRCUMSTANCES FORCE IMMEDIATE ACTION

VICTORIA REALTY & BUILDING, LIMITED.
616 VIEW ST. PHONE 3036

10 MILE POINT
OVERLOOKING CADBORO BAY

5-ROOM modern bungalow; large living-room and dining-room, breakfast nook. Garage. Tastefully laid out grounds, garden and fruit trees.
REDUCED PRICE $5,500
Owner would consider lease with option.
CHRISTY, HALL & CO., LTD.
640 Fort Street Phone 375

NEW STUCCO BUNGALOW
NORTH QUADRA DISTRICT

4 ROOMS, VERY WELL PLANNED; FINE, healthy location, low taxes. Two beautiful bedrooms, nice living-room, fireplace, furnace, garage, cement basement and walks, at the extremely low price
(ON TERMS)
$3500
VICTORIA REALTY & BUILDING, LIMITED.
616 View St. Phone 3036 or 8148

$2000 — FOUR-ROOM BUNGALOW, with basement and furnace. In good condition inside and out. All rooms large. Close to car and bus, also school. On terms.

$2200—SIX-ROOM BUNGALOW, in which there is two-room furnished suite, rented at $18 per month, while the rest is rented at $20. Total revenue $35 per month. This is ideal for small family, and have the revenue of $180 a year from suite. Terms can be arranged.

$700—1¼ ACRES, all cleared, high and dry, with splendid view. Close to Quadra Street. This is ideal for homesite or small chicken ranch. Can't be duplicated at this price in Saanich, considering the location.
W. J. GILLILAND & CO.
1303 Douglas Street Phone 5582

TWO CHANCES OF A LIFETIME

5-ROOMED MODERN BUNGALOW, basement, garage; lovely sea view; six minutes to car; $1,260; $360 cash, balance $20 per month.

SMALL COMPACT BAKING BUSINESS, close in; living-quarters; stock and fixtures, including gas 80-loaf oven, scales, dough bins, etc., $550 cash; going concern; rent $25 per month.

No Phone Orders on These: Call and We Will Be Pleased to Show You
W. O. WALLACE & J. W. ARCHER
Estate Agents 1239 Broad St.

80 PROPERTY FOR SALE

FINE VIEW LOT, BEACH DRIVE. Phone 7872Y1.

80C OAK BAY

OAK BAY

IN A GOOD LOCALITY—MODERN SIX-room bungalow, containing living-room, dining-room and three bedrooms; hot-air furnace and open fireplace. Two lots, in garden. A few minutes' walk from the sea and car line. Owner must sell and has reduced the price to
$4200
J. A. WALKER & CO., LTD.
1105 Government St. Phone 1466

82 ACREAGE FOR SALE

ALMOST TWO ACRES IN LOGANS AND fruit trees, five-room house (in need of repair), chicken houses. Situated on 3½-mile circle. Taxes $11. Price less than $1,000, on terms.
J. N. HOLLAND, 306 PEMBERTON BLK.

82 ACREAGE FOR SALE
(Continued)

FOR SALE AT SACRIFICE — 32-ACRE farm at Royal Oak, Saanich, electric light available. Apply owner, Parkinson Valley Farm, Cobble Hill.

FOR SALE OR EXCHANGE—TWO AND three-quarter acres, cleared and cultivated, on Island Highway, close to Duncan, with new six-room bungalow, built this year, three-piece bath; garage; splendid water supply; everything in best condition. Price, on terms, $4,750, or will accept home in the city of equal value.
W. J. GILLILAND & CO.
1303 Douglas St. Phone 5582

NORTH SAANICH

SIX ACRES, ALL CLEARED, ON PAVED highway, suitable for loganberries, etc.
$750 FOR QUICK SALE
SPARLING, ESTATE AGENT
Phone 103Y, Sidney

A GOOD BUY AT SOOKE

16 ACRES; five or six broken. Four-roomed cottage, brick chimney, in first-class condition. Stable, chicken house, etc. Sold as a going concern, including horse, cow, goat, chickens, harness, wagon, plough, dragsaw (two saws), and other tools. Situated close to railway depot. Price only $2,000.
ROBERT GRUBB & CO.
1113 Government Street, Victoria

DO YOU INTEND TO GO IN FOR POULTRY RAISING

The coming Summer? If so, we can offer you a real
BARGAIN
in land very suitable for the purpose.
18¾ ACRES
with some cleared, on the West Saanich Road, just beyond Royal Oak.
PRICE $1,500, ON TERMS
This figures out at only $80 per acre.
Owner would consider selling a portion, if required. You should act quickly, as this is the time to buy.
SWINERTON & MUSGRAVE, LTD.
640 Fort Street

AT SAANICHTON

20 ACRES FIRST-CLASS LAND, PARTly cleared, with good spring of water $2100

8 ACRES, ALL UNDER CULTIVATION $1250

MAYNARD & SONS
733 Pandora

$2100—COMFORTABLE SIX-ROOMED modern dwelling, excellent water supply by gravitation, on electric light line, commanding grand view of the sea (a few hundred yards away), garden and fruit trees, standing in about 3½ acres.
G. WALLICH
Real Estate and Insurance Agent
Cowichan Station, E. & N. Railway

YOUR OPPORTUNITY
SMALL ACREAGE BARGAIN

4¾ ACRES, good land. Five-room bungalow, small barn, chicken house. Electric light. Good water supply from spring.

On main paved highway, good bus service. Near school and store. About twenty minutes' run from city.

List price only $3,500, on terms; big discount for cash.

Owner of this neat little place suddenly called to England, must sell immediately. WILL SACRIFICE. To secure this snap you must ACT QUICKLY.

ROYAL REALTY COMPANY
130 Pemberton Bldg. Tel. 5485

FOR SALE
IN CENTRAL ALBERTA

320 ACRES OF GOOD WHEAT LAND, fenced and cross-fenced. Soft water well and buildings. 100 acres under cultivation. All can be brought under cultivation. Five minutes' walk to school. $35 per acre. $5,000 cash, terms to suit.

Also 200-ACRE FARM, with buildings, 26 acres broke. This farm borders on a nice lake. Only $17 per acre. $1,500 cash, terms to suit purchaser. Might consider house or small chicken ranch.
APPLY 1141 EMPRESS AVE.

85 FARMS FOR SALE

WE HAVE THE LARGEST CHOICE OF FARMS, HOMES AND ACREAGE TWO CHICKEN PROPOSITIONS

SEVEN ACRES, ALL SLOPING LAND, good soil, three cleared; lots of water. On main paved road. Dwelling 3 rooms; incubator house, 2 brooder houses, chicken accommodation for about 800. All new buildings. Double garage $3200

6.8-ACRE FARM BARGAIN, ANY REASONABLE OFFER — BUNGALOW FIVE ROOMS, with bath and hot and cold water. BARN, chicken houses. THREE ACRES BEARING ORCHARD. SPLENDID WATER SUPPLY. On main paved road. OWNER WILL TAKE BIG CUT FOR IMMEDIATE SALE.

REVENUE FOR PRAIRIE MAN

10 ACRES, ALL IN FRUIT. FINE MODERN EIGHT-ROOMED HOUSE, various outbuildings. Easy terms $9000

1½ ACRES, WITH 7-ROOMED HOUSE, HOT WATER HEATING; CLOSE CITY, A1 CONDITION. REDUCED $3750

PEMBERTON & SON

CHICKEN RANCH—EASY TERMS

CHANCE for a person with small capital. Four acres, buildings for 800 birds. Comfortable cottage of three rooms, plenty of wood and water. Situated only six miles out. Price $1,900, easy terms to responsible party.
JOHN GREENWOOD
Bank of Toronto Bldg., 1406 Douglas St.

A GRASS FARM

15 ACRES, all wire fenced. Small house, barn, sheep houses, stables, etc.; family orchard, good garden; ½ hour from Victoria on main road, close to P.O. Splendid view of sea and mountains. Good wells, and city water available. Price
$5500
CROSS & CO.
Belmont House Opposite P.O.

For Sale or Exchange Near Victoria

Fertile 50-Acre Farm, Kootenay; 6 acres commercial orchard. Good local market; excellent water supply, splendid shooting and fishing. House of 6 rooms, usual outbuildings $7,500

Pemberton & Son
Phone 388 Fort Street

WATERFRONT BARGAIN

Quarter-acre waterfront lot, fenced, facing south, with splendid beach. City water piped on lot, light, phone and power available. Boathouse. Good soil. Low taxes. 15 minutes from city. Reduced to $700
A. S. BARTON
110 Pemberton Bldg. Phone 3081

YOU Will Feel Proud

to own any one of these nice homes, which can be bought on our
EASY PAYMENT PLAN

Shelbourne St.—4 rooms, glass porch, garage $1,800

Within walking distance—5 rooms, 2 open fires, cement basement and furnace $2,500

Fairfield—5 rooms, modern, with furnace $3,000

Near High School—6-room modern bungalow, beautiful home, garage in basement $3,900

Going South—Owner will sell a large bungalow of 8 rooms, all fully furnished with real good furniture, furnace and garage. Ideal location $4,750

ARTHUR E. HAYNES, LTD.
Fire and Auto Insurance, Collections, Loans
733 FORT STREET
Phones
Real Estate Dept. 519; Evenings 5741R

Home Bargain

Should you be in the market for a home just now during the cold spell, where you could enjoy real comfort at a minimum of cost in fuel, we have just such a place.

PHONE 1793

NOTICE OF APPLICATION FOR PRIVATE BILL

NOTICE IS HEREBY GIVEN that an application will be made to the Legislative Assembly of the Province of British Columbia at its next session, by The Veterans' Sightseeing and Transportation Company, Limited, of Victoria, B.C., with the assent of the Corporation of the District of Oak Bay, for an Act to permit, enable and give the necessary powers to the said Corporation of the District of Oak Bay to confirm and enter into such agreement or agreements as may be necessary with the said Veterans' Sightseeing and Transportation Company, Limited, to give to them the exclusive rights, privileges and liberty for a period of years of operating motor bus vehicles and services for the carriage of passengers for hire within the limits of the Municipality of Oak Bay;

And furthermore for a declaration, ratifying and confirming that the said agreement or agreements, and all and any by-laws necessary and incidental thereto, shall be valid and binding on all parties therein mentioned.

Dated at Victoria, British Columbia, this 3rd day of January, A.D. 1930.

FOOT & MANZER,
Solicitors for The Veterans' Sightseeing and Transportation Company, Limited.

NOTICE
PRIVATE BILLS

Notice is hereby given that the time limited by the Rule of the House for receiving Petitions will expire on Thursday, the 6th day of February, 1930. Private Bills must be presented to the House on or before Tuesday, the 18th day of February, 1930. Reports from Standing or Select Committees on Private Bills must be received on or before Tuesday, the 25th day of February, 1930.

W. H. LANGLEY,
Clerk, Legislative Assembly.

NOTICE OF APPLICATION FOR PRIVATE BILL

Notice is hereby given that an application will be made to the Legislative Assembly of the Province of British Columbia at its next Session by the Corporation of the City of Victoria for an Act (to be known as the "Victoria City Act, 1930") providing for the following matters, and giving to the said Corporation and the Municipal Council thereof the following powers, namely:

6. Providing that no entry shall be made upon the Watershed lands or waters within the same owned or controlled by the Corporation without the consent or authority of the Water Commissioner and the approval of the Municipal Council of the Corporation, and that any person so entering thereon without such consent, authority and approval shall be deemed to be a trespasser and liable to penalties.

Dated at Victoria, B.C., this 30th day of November, 1929.

H. S. PRINGLE,
Solicitor for the Corporation of the City of Victoria.

SAANICH MUNICIPAL ELECTIONS

Meetings will be held as follows:
Ward 1, Jan. 15, 1930, St. Aidan's Hall.
Ward 2, Jan. 15, 1930, Tolmie (New) School.
Ward 3, Jan. 15, 1930, Gordon Head Hall.
Ward 4, January 14, 1930, Women's Institute Hall, Marigold.
Ward 5, January 13, 1930, Royal Oak School.
Ward 6, January 13, 1930, Temperance Hall, East Saanich Road.
Ward 7, Jan. 15, 1930, Tillicum School.

Further, a meeting will be held at the Lake Hill Community Hall, on January 17.

All meetings to commence at 8 P.M.

R. R. F. SEWELL, C.M.C.

THE CORPORATION OF THE DISTRICT OF OAK BAY

Referendum on Bus Franchise

The following resolution was adopted by the Municipal Council of Oak Bay at a meeting held on January 11th, 1930:

"That the petition of certain electors of Oak Bay Municipality praying for a referendum on proposed franchise for bus service, be granted; and the referendum be held on Saturday, January 18th, 1930, from 8 a.m. to 8 p.m. in the Council Chamber, Oak Bay, the question to be submitted for the opinion of the electors being as follows:

"Are you in favor of The Corporation of the District of Oak Bay entering into an agreement with The Veterans' Sightseeing and Transportation Company, Limited (Blue Line), granting to said Company the exclusive right to operate motor buses within the Municipality of the District of Oak Bay subject to the assent of the Legislature?"

The electors of the said Municipality are desired to express their opinion upon such proposed innovation at the time and place aforesaid.

TENDERS WANTED

To log and haul about 10,000,000 ft. of fir and cedar to mill and water. Good show, level country, and good roads. Open until March 1, 1930.

Apply Box No. 1, Cobble Hill, Vancouver Island.

Tenders for the purchase of the five houses numbered 597 to 581 John Street will be received up till noon of the 31st January, 1930. Offers of either cash or terms will be considered.

THE B.C. LAND & INVESTMENT AGENCY, LTD.
922 Government Street.

Trade In Your Old Watch
As Part Payment on a New One. Balance Arranged. Old Gold and Silver Bought for Cash.
First Class Watch and Jewelry Repairing
MITCHELL & DUNCAN Ltd.
JEWELERS

COLLINGWOOD
Four miles from town, on paved road. Waterfront lots and acreage. See us and make your choice.
GIRDWOOD & CO., LTD.
618 Broughton St. Ground Floor Pemberton Bldg.

CALIFORNIA SHAKEN BY EARTHQUAKE

Whole of Southern Part of State Experiences More Quakes, but Damage Done Is Light

CAUSE BELIEVED EARTH SLIPPINGS

LOS ANGELES, Jan. 15.—Southern California, from the Mojave Desert on the north to San Diego on the south, and from the Pacific Ocean as far inland as Indio and Niland in Coachella Valley, was shaken by brief earthquake shocks at 4:25 and 4:35 p.m. today. No damage, other than a few broken dishes and bric-a-brac, and temporary disruption of telephone service in spots, was reported. Communications generally and public utility services were not affected.

VARIED IN INTENSITY

The shocks varied in intensity over the affected district, and in the vicinity of Los Angeles and southward, movement was a distinct rolling nature, while in the northern mountainous sections, the shocks took on sharper, more jolting characteristics.

In Los Angeles, buildings were rocked perceptibly in a general rolling movement. Flag poles showed a distinct northeast and southwest sway. No excitement was caused in the city or its environs among a populace inured, the earth tremors resulting from not infrequent slight slippings of the several Southern California geological faults.

The quake was not felt in Santa Barbara, where in May, 1925, a serious quake occurred nor in the Owens Valley, site of Los Angeles City's main water supply.

BROKERAGE CASES AGAIN REMANDED

Opening Proceedings in Solloway, Mills Hearing Start but Remanded Till Next Thursday

CALGARY, Jan. 15.—Officials of Alberta's Government were busily preparing tonight for opening of the Solloway, Mills court case on Thursday of next week. Charges of operating a bucket shop and defrauding the public were entered in Calgary police court today against I. W. C. Solloway and Harvey Mills, heads of the Canada-wide brokerage organization bearing their names.

Immaculately attired in fur-collared ulsters, the two executives appeared in a crowded courtroom this morning for preliminary hearing, and pleaded not guilty to a series of five charges. They were released on an extension of bail totaling $150,000.

FIVE CHARGES LAID

First charge entered alleged common law conspiracy. All four others were based on the criminal code, three involved conspiracy—to affect market prices of stocks, to defraud the public and to gamble in stock, the last charged gambling in stocks, commonly known as bucketting.

Even before Mr. Solloway and Mr. Mills reached the Calgary police court, a milling crowd of onlookers, reporters and photographers had gathered. Two news photo men found themselves crushed in surge of the throng and one was unable to prevent his camera from being smashed.

Trial by judge and jury was selected by Mr. Solloway and Mr. Mills at the hearing today. No opposition was accorded the Crown's request that adjournment of eight days should be granted in order that adequate preparation might be made.

France has appropriated $84,000,000 for aviation purposes in 1930.

McCloy & Co.

Auctioneers and Valuators

Expert Valuations Made for Probate, Transfer, Chattel Mortgage or Compensation

Auction Today

At 1:30 P.M.

In Our Auction Halls

Cor. Pandora Avenue and Blanshard Street

Superior Furniture

Piano, 4 Chesterfield Sets, extra nice Ivory Enamel Full Bedroom Set, Maple and Oak Bureau, Chiffonier, Chests of Drawers, Beds complete, Chinese Teak Tables and Chairs, Canton and Nankin China, Kimonos, etc. Orthophonic Gramophone, Grass Chairs and Settees, Antique Easy Chair, Set 8 Antique English Laburnum Wood Dining Chairs, Antique Easy Chair, Quartered Oak Standard Lamp, several good Comforters, odd Felt Mattresses, Carpets, Rugs, Stair Runner, Antique Victorian Rosewood Centre Table, Old English Dessert Set, Antique English Chenille Table Cover, nice Range, Heaters, Etc.

Phone 1611, 24

ANTIQUES

Art Furniture, Etc.

Bartholomew's

Largest Selection on Pacific Coast

1118-19 and 1063 Fort Street

Brave British Bluejackets Are Once Again World Object Lesson

PLYMOUTH, England, Jan. 15.—A tale of how heroic British bluejackets on the naval tug St. Genny went bravely to their fate as the vessel sank beneath them near Ushant Light last Sunday night was told today by William Sullivan, one of the five survivors of the crew of twenty-eight.

"The weather became so terrible we put on our lifebelts as a precautionary measure," he said.

"It was well that we did so, for a few minutes later the St. Genny began to sink. All the ship's crew acted as if they were at exercises. They stood at their stations. There was no panic, no noise, nothing of that sort, even when the ship disappeared beneath us and we were buffeted about by the waves.

"We were in the water about half an hour before our companion boat, the St. Cyrus, could pick us up. The seamanship of the captain of the St. Cyrus was marvelous. How he brought his ship around in such a heavy sea I don't know, but he managed it. We were extremely fortunate to be picked up at all."

Japanese Naval Firmness Causes Demand by Russia To Have Voice at Parley

Continued from Page 1

The Russian memorandum defining the Japanese needs has not yet been handed to Foreign Minister Henderson, but the document is ready and is in the hands of the Soviet Ambassador in London. Maxim Litvinov, Deputy Foreign Commissar in Moscow, drew it up.

The Russians, I understand, are alarmed by the stiff attitude of the Japanese delegation, which has not changed one single demand since it left Japan—not even after friendly and informal conversations in the United States—but they will not discuss the actual details of their note to Mr. Henderson until they get more information concerning the actual Japanese "game" at the conference.

As signatories of the Kellogg outlawry-of-war pact, the Russians declare that it is their right to be considered when that pact is being used as the basis for world-wide disarmament. M. Litvinov, I am informed, hopes again to put forth his old scheme for wholesale complete disarmament, which proposal was rejected so contemptuously at Geneva.

FRANCE AND ITALY

GENEVA, Jan. 15—(Associated Press)—Foreign Minister Briand, of France, and Foreign Minister Grandi, of Italy, attempting to reconcile divergent attitudes of their countries on respective naval strengths, held a private talk in their hotel today between routine sessions of the League of Nations Council.

The French and Italian delegations declined to disclose the result of the conversations. In well informed quarters it was said that little, and perhaps no progress had been made toward an agreement about their naval needs.

Foreign Minister Grandi was said to have given no evidence of modifying Italy's demands for parity with France. Returning together to the council chamber, the two statesmen sat side by side during the late afternoon session.

The business of the council session was virtually completed tonight, with a few odds and ends and the valedictory speech of President Zaleski, of Poland, left over for tomorrow. There will then be a general exodus for London and the naval conference.

MR. MacDONALD'S VIEWS

By THOMAS T. CHAMPION

Canadian Press Staff Correspondent

LONDON, Jan. 15.—Great Britain can only move on the principle that other nations move correspondingly with her, and that when an agreement on naval disarmament is arrived at it shall represent an international policy adopted by the other nations as well as Great Britain. This comprised the keynote of the remarks made by Prime Minister Ramsay MacDonald tonight, when he met a couple of hundred newspaper correspondents of all countries who will report the Naval Disarmament Conference that opens next Tuesday.

Among points the Prime Minister established were that Great Britain is looking for the eventual elimination of the battleship; both on account of its tremendous expense. Mr. MacDonald announcing that the newest and biggest cost seven million pounds apiece, and also because of the differences among naval experts concerning their utility. Until battleships are eliminated it is sought to effect a gradual reduction in their tonnage and gun power when replacements are made.

CRUISERS AND SUBMARINES

On the matter of cruisers, Mr. MacDonald said the question was one largely of tonnage in different categories, and another dominant factor was the distribution as between destroyers and submarines. He said it was hoped an agreement would be arrived at concerning a reduction in submarines, but here again the question of producing a satisfactory equilibrium between the different countries was all-important.

He repeated what Right Hon. A. V. Alexander, First Lord of the Admiralty, said concerning Great Britain's willingness to totally abolish submarines. He said the British Government would make proposals, not merely expressing its own views, but representing what the Government believed was the most hopeful basis on which an agreement could be secured between all powers. The Government would endeavor to bring about a maximum reduction commensurate with national parity, while remembering the danger of advocating too drastic proposals which would only wreck any hope of settlement.

EMPIRE SAFETY

At the same time, he said, the British Government would have in mind the extent to which the British Navy had to safeguard the seaborne trade of the Empire's maritime communications.

British authorities, the Prime Minister continued, took a hopeful stand on the instruments already effected, such as the Locarno Pact, the optional clause of the World Court agreement and the pacts of Washington and Paris with a number of additional regional agreements.

Replying to a question, Mr. MacDonald said he had no authority to speak on the attitude of any of the Dominions. "We must wait and see what they say themselves at the conference," he added.

Who Is Your Skinny Friend, Ethel?

Tell him to take McCoy's Cod Liver Extract Tablets for a couple of months and get enough good healthy flesh on his bones to look like a real man.

Tell him it's the only way to take those grave-like hollows from his cheeks and neck.

Tell him that thousands of thin, puny, peaked, scrawny men all over America have improved their physical health and appearance and bless the day they first heard of these wonderful sugar-coated tablets so full of weight-producing vitamines.

Ask for McCoy's Cod Liver Extract Tablets. MacFarlane Drug Co., Vancouver Drug Co., Owl Drug Co., and every druggist worthy of the name sells them—60 tablets—60 cents. Any thin man or woman can put on five pounds of healthy flesh in 30 days or your druggist will willingly refund the purchase price.

One woman put on fifteen pounds in six weeks. Children grow robust and strong—feeble old people feel younger in a few weeks. (Advt.)

TROUBLE YET BREWING ON REPARATIONS

Continued from Page 1

The British Chancellor asked that it be made clear whether separate action by any one creditor power was contemplated.

M. Tardieu replied it was intended to give any creditor power the right to raise the question in the International Court. He pointed out that in case the court should decide against Germany, the situation might be appraised differently by the various creditor powers from a political standpoint.

The "big six" of the powers approved in principle the revised texxt to a proposed amendment to the law governing the Reichsbank, so as to make it incumbent upon it to subscribe capital for the Bank for International Settlements. Before taking final action it was decided to refer the amendment to the jurists.

M. Tardieu later stated he considered the sanctions text agreed on was preferable, as far as France was concerned, to the provisions of the Treaty of Versailles. The treaty had been interpreted by the creditor powers as requiring unanimous action by creditors for any action against Germany. With the text adopted today he believed any creditor power had the right to act alone.

MAY SIGN PROTOCOL

By A. R. DECKER

(Copyright, 1930, by The Chicago Daily News Foreign Service.)

THE HAGUE, Monday, Jan. 15.—It is hoped that the final protocol of the Young plan will be signed here tomorrow afternoon or Friday. The French are displeased with the attitude of Reichsbank president, Dr. Hjalmar Schacht, but are not expected to make the issue a personal one. France will wait until the Reichsbank shows unwillingness to co-operate in carrying out the reparations agreement before protesting.

The creditor nations are not anxious to have Dr. Schacht fired. The Reichsbank president is recognized by the Allies and the Americans to be a strong and able man, even if he is a bit boisterous. The Americans thoroughly approve Dr. Schacht's fiscal policy, which they consider an internal problem of Germany.

Dr. Schacht this morning let it be known that he reserves his decision until he can see the plan as a whole, and that if it is then against his judgment he will protest or resign. Professor Moldenhauer, German Minister of Finance, announces that he is one with Dr. Schacht.

DISARMAMENT COMMITTEE

GENEVA, Jan. 15 (Canadian Press Cable).—The personnel of the important committee which will have the task of bringing the League's Disarmament Covenant into harmony with the Kellogg-Briand peace pact, was made known by the Council of the League of Nations today.

The members, meeting on February 12, will be: M. Adachi, of Japan; Lord Cecil, of Great Britain; B. B. Von Bulow, of Germany; E. Cobain, Spain; Marian Cornejo, Peru; Pierre Cote, France; Vittorla Schiajola, Italy; Francisco Sokal, Poland; Nicholas Titulesco, Rumania; M. Unden, Sweden, and Woskai Seng, China. Their task will be to fill in the gap in the League Covenant, which tacitly allows armaments consistent with the national security and implies action by League members against a nation which starts an aggressive war. The later pact of Paris renounces war altogether.

NEW WESTMINSTER, Jan. 15.—Declaring he would resign if the city council decided to build another water main from Lake Coquitlam, Mayor A. Wells Gray definitely declared his stand against such a project, estimated to cost $800,000. Mayor Gray said the city could not afford the large expenditure.

As part of a scheme to increase the water supply Alderman D. S. Curtis has suggested revision of the agreement with Richmond Municipality. Under a rearrangement, Richmond would be supplied from the Greater Vancouver Water District.

TRUSTEES TELL OF PROPOSALS

Members of Saanich School Board Address Meeting of Ratepayers on Question of High School

DENY SUGGESTION OF PATCHED WORK

Proposals of the Board of School Trustees to provide high school accommodation in Saanich were outlined before a meeting of ratepayers at Tolmie School last night. Trustee Tomes was in the chair and was supported by Trustees W. P. Jeune and D. Fyvie.

In opening the meeting Trustee Tomes said that he regretted that the public had not seemed receptive to the idea of converting Tolmie School into a high school, building a separate high school at the northern end of Saanich, and enlarging Cloverdale and Tillicum Schools. "We have heard our plans described as patch work, piece work, and as hasty and ill-advised legislation," said Trustee Tomes, "whereas our one object has been to promulgate a scheme which will be satisfactory to everybody."

Trustee Tomes spoke of the advantages of a junior high school scheme, which would embrace Grades 7, 8, 9 and 10. It had been pointed out, he said, that 60 per cent of pupils failed to pass out of Grade 10, and it was from the grades mentioned, therefore, that the greatest number of pupils were sent out into the world. He looked to the time when Cloverdale and Tillicum Schools would be used as junior high schools.

Trustee Jeune gave a number of figures which showed the cost to ratepayers in the municipality of educating their children at the Victoria High School. Should the High School By-Law be passed, he said, the man who paid $10 taxes per annum today would have to pay exactly 50 cents a year more for a period of fifteen years.

He spoke of the question of a site for a high school, pointing out that the Cloverdale, Tillicum and Tolmie school districts were by far the most densely populated from the point of view of school pupils, and that the only logical site for a high school was within this belt.

If a high school were to be built at Royal Oak every child in the municipality would be forced to travel some distance to school. The proposed scheme meant that, instead of spending $100,000 on a high school, the ratepayers were asked to provide $45,0000, for which they would have a completely finished building at Tolmie School.

"If you want to knock this by-law," concluded Trustee Jeune, "knock it hard, but for heaven's sake knock it intelligently."

BY-LAWS DISTINCT

Trustee Fyvie pointed out that there were two distinct by-laws involved and urged his hearers, in the event of their turning down that which applied to Tolmie School, and to follow suit regarding the additions to Tillicum and Cloverdale without very careful consideration.

At Cloverdale School, he said, he had discovered the pupils at work in the basement, and this was his main reason for wishing to see an addition to the building.

Tillicum was the fastest growing school district in Saanich and an addition to this school would not only make provision for the future but would actually relieve a congestion which existed at the present time.

Mr. Fyvie concluded by saying that he was convinced that no more comprehensive scheme than that which had been suggested by the school board could be put on foot for twice the expense contemplated.

Felt Tired and Miserable

"I took Lydia E. Pinkham's Vegetable Compound for miserable and tired feelings and it gave me strength to do my work. My nerves are better and I feel well and strong and have a good appetite. I sleep well and am in pretty good spirits and able to work every day now. I recommend the Vegetable Compound and you may use this letter as a testimonial."—*Miss Delvena Wallace, Union Street, North Devon, New Brunswick.*

Lydia E. Pinkham's Vegetable Compound

Lydia E. Pinkham Med. Co. Lynn, Mass. U. S. A. and Sarnia, Ontario, Canada.

Romance of Windjammer Days Revived in Festival

Sea Chanteys of Sailing Ship Period Are Subject of Second Sea Festival, Which Opened Here Last Evening—Attractive Series of Entertainments

The boisterous, rollicking, masculine spirit of the sea, with its complementary sentimentalism, took complete possession of the audience which crowded the Empress ballroom last evening for the opening night of the Sea Music Festival, which is to run for the remainder of the week. It was Conrad and Masefield and Captain Marryat visualized in terms of the theatre, with glimpses of the real sea, foreground filled with rough sailors roaring out their magnificently rhythmic sentimental chanties, or light-footed pirates skipping the measures of a sailors' hornpipe; the background merging off by easy degrees into the purest aestheticism of the sea, expressed in the most exquisite terms in the two piano solos by Gertrude Huntly Green.

Excellent as last Winter's initial Sea Festival in Vancouver was, it was far surpassed by last night's production here, which was much fuller in conception, much more polished in detail, more experienced and certain in performance. Every item was well received, Mrs. Green's and Herbert Hayner's even tumultuously, and late as the hour was when the last scene came of the delightful ballad opera, "Bound for the Rio Grande," the audience showed obvious reluctance to leave.

The big charm of the programme was its undiluted "saltiness." The inspiriting tang of the sea touched even the most romantic and detached phases of the entertainment, partly, perhaps, from the readiness with which the British imagination carries on the memory of pictures set up by references to "scudding before the breeze," "sailing free," "going aloft," "scuppers," "hauling on the mainsheet," "lowering the topsail," and similar phrases which entered early into the songs.

BALLAD OPERA

The ballad opera above-mentioned, which came at the very end of the programme, crystallized all this sentiment within the dimensions of three scenes, which incorporated some of the best of the old sea chanteys; "Rio Grande," "Good-Bye, Fare You Well," "A Roving," "Blow the Man Down," "A Long Time Ago," "Santa Anna," "Whisky Johnny," "Sally Brown," "Way Down to Hilo," "Fare You Well and Good-Bye," "Haul the Bowlin'," "Blow, Boys, Blow," and others. The setting for the scenes was the deck of an old windjammer, the three episodes depicted the ship leaving port homeward bound; mid-ocean during the dog watch, with a storm brewing; and warping into Liverpool Dock. The manning of the capstan, hauling in of the mainsheet, lowering of the topsail, and other duties afford the excuse for the introduction of the songs, which were magnificently sung, with the fine voices of John Goss, the famous English balladist; Mr. Sydney Nicholls, Mr. Herbert Hewetson, Mr. Alfred Heather, and other soloists of distinction, leading on occasion in such appealing things as "Rolling Home," "Way Down to Hilo," and the narrative of Wing Chang Lo.

There was delightful realism and humor in some of the chanteys which furnished a reminder of the hard life by a sailor of the olden time when he had to go aloft just the same with a gale shrieking through the shrouds, and the sea washing through the scuppers.

CLEVER ENSEMBLE

The programme was a clever collection of sea music, the arrangement giving a naturalness and kinship even to such remotely related things as the piano group of pure "art" pieces, given by Gertrude Huntly Green; the frankly rollicking sailor songs found in the groups by the Arion Club, Alfred Heather and Herbert Heyner; the old sea-hymn sung by Miss Mary Frances James, the songs of the Breton Corsairs, given by Ulysse Pacquin, and the hornpipe and pirate dances of the students from the Russian Ballet School.

Miss James and the string quartette opened the programme with an overture, "Ave, Maris Stella," the national hymn of the Acadians, which, a note on the programme informed us, was suggested as such by Louis XIII to the first French settlers early in the seventeenth century, thus becoming the first sea song authentically connected with Canada. It is a very charming thing, and Miss James, accompanied by the string quartette (comprising W. F. Tickle, A. Prescott, Miss Wilkinson, Harold Taylor and Harry Day) sang it with much sympathy of expression.

The Arion Club group included the Coleridge-Taylor "Viking Song," "Wet Sheet and Flowing Sea" and "Cargoes." Conducted by Mr. Stanley Bulley the choir excelled itself in the first and second of these particularly, attacking crisply and singing with spirit and robustness in the first and with an admirable flow of line in the latter. Ulysse Pacquin, accompanied by Mr. Harold Eustace Key, made the Breton Corsair group very artistic and persuasive stories in song, the "Coeur d'Ami" and "Les Bourlinguers" being especially interesting.

FAVORITE PIANIST

The audience, much against its will, had to experience an unusual inhibition in the case of the next artist, Mrs. Green, for whose return they clamorously asked at the close of her group, only to be told that owing to the exigencies of time encores were not being allowed. She brought a characteristically gracious atmosphere and played with familiar charm the mystically beautiful "Island Spell" of John Ireland, and the Chopin Scherzo in C sharp minor, whose place on the programme was hinted in the cryptic line, "Who can solve the mystery of the sea?" This was eloquently played with warmth, brilliance, tenderness, passion, the player's technique again illustrating her uncanny gift for distribution of tone and marvelous pedaling.

Mr. Heather and Mr. Heyner shared the duty of presenting some of the English sea songs, Mr. Heather taking some of the older, "Death of Nelson," "Bay of Biscay" and "The Anchor's Weighed," which he sang with clear diction, and Mr. Heyner, brilliantly accompanied at the piano by Mr. William Dichmont, himself a noted musician and composer, gave a big group, including "Heart of Oak," "Drake's Drum," "The Old Superb," "The Sailor's Prayer," (one of the songs from Kiplings "Jungle Book"), Masefield's poem "Sea Fever," set to music by John Ireland, and "Freights." Mr. Heyner is a great artist, with mobility of facial expression as well as of voice, and he translated his audience right into the spirit of his songs. He and Mr. Dichmont distinguished themselves technically, in "The Old Superb," a brilliant piece of diction on the part of the singer and of sympathetic pianism on the part of the accompanist.

The Russian Ballet School of Dancing, directed by Dorothy Wilson, is to be congratulated on producing such histrionic talent in conjunction with its terpsichorean work. The little drama which these young people gave via the medium of dance steps and gestures, telling a story of piracy at sea on the deck of the good ship Victoria, was splendidly done.

LOCAL BADMINTON STARS WILL SEEK UP-ISLAND TITLES

Members of the Garrison "A" and Willows "A" badminton clubs, will meet a picked squad from the Third Division of the Lower Island League, at the Armories on Saturday night, at 7:30 o'clock. This match has been arranged in order that players in Division III may get in plenty of practice before the Vancouver Island championships come off at the end of this month.

The following members of the Garrison Club have entered the Upper Island championship to be held at Duncan on Thursday, Friday and Saturday of this week: Misses Mona Miller, F. Oates, and H. W. J. Paterson and C. Hugo Rayment.

A dear old lady was told that the police were looking for a man with a monocle.

"But surely it would be better," she said, "if they were to use a telescope."

The best way for a minister to meet his flock is to join a golf club.

CAFEMEN WIN THREE

Poodle Dog Cafe, Commercial League pin spillers, added three games to their previous wins, last night on the Arcade Alleys, at the expense of the Restorer five. Art Manson led the parade with scores of 204 and 560. The scores:

Poodle Dog Cafe

A. Manson	176	180	204— 560
H. Beer	132	175	132— 439
W. Clayton	163	148	167— 478
G. Wilkinson	143	156	144— 443
A. Theobold	149	163	166— 478
Totals	763	832	813—2398

Restorer

W. Talbot	164	159	132— 455
R. Predette	149	167	172— 488
S. Pearce	157	139	179— 475
G. Rawlinson	111	137	152— 400
R. Wilson	140	161	157— 458
Totals	721	763	792—2276

ELKS WIN PAIR

Elks took two games from the Ups and Downs in a Fivepin League fixture last night on the Arcade Alleys. J. Oddy, with 273, annexed high individual honors, while C. Cornett toppled 655 to lead the aggregate scores. The scores:

Ups and Downs

H. Pollard	156	127	175— 458
A. Quinn	143	183	270— 596
Low score	---	---	159— 159
S. McKenzie	156	144	---— 300
L. Pollard	132	134	224— 490
C. Cornett	253	147	255— 655
Totals	840	735	1083—2658

Elks

H. Edwards	181	165	165— 511
D. Croston	155	214	159— 528
J. Oddy	171	158	273— 602
E. Jones	178	154	194— 526
A. Falk	198	262	179— 639
Totals	883	953	970—2706

SHANGHAI, Jan. 15.—The Nationalist Government's Ministry of Finance announced tonight that beginning February 18, the Chinese customs duties on foreign imports would be collected on a gold basis, instead of silver.

The Government reported this decision in consequence of the drop in value of the Mexican silver dollar in China from forty-nine cents a year ago to less than thirty-five cents at present. This decline has seriously embarrassed banks and business generally has halted movement of commodities and raised their prices.

FIRST PART OF CABLE WILL ARRIVE SOON

Telephone Connection Between Mayne Island and Swartz Bay Will Be Completed Shortly

SECOND SECTION TO ARRIVE LATER

The first section of the British Columbia Telephone Company's new transgulf submarine telephone cable, 67,000 feet in length and weighing about 213 tons, is now en route to the Coast from England, and is expected to arrive at Vancouver aboard the Ss. Glamorganshire about February 6.

The section of the cable is to be laid between Mayne Island and Swartz Bay, at the end of Saanich Peninsula, as soon after arrival as possible. The company's cable barge is ready to receive the cable.

Two weeks later, the second and larger section of the big cable is due. This second section consists of approximately 80,000 feet and weighs 253 tons. It will link Mayne Island and Point Roberts on the Mainland.

Placing of the land line, or aerial cable, between Victoria and Swartz Bay, one of the important land links in the new route, has been completed. The work of erecting the aerial cable on the Mainland, from the Seymour Central Exchange to Point Roberts, is now under way, and should be completed shortly.

This will be the fourth telephone cable between Vancouver and Victoria.

Life for Liquor Law in Michigan Gets Its Quietus

LANSING, Mich., Jan. 15.—Governor Fred W. Green today wrote the final chapter in Michigan's famous "life for liquor" law when he commuted the life sentences of five prohibition violators.

The commutations bring the sentence of the five to a term of seven and one-half to fifteen years to comply with the new amendment to the State Criminal Code.

Vancouver Island Coach Lines, Ltd.

"We Cover the Island"

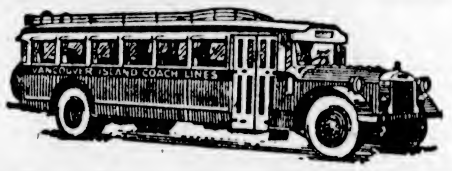

"All Our Routes Are Scenic"

Over the Malahat to Nanaimo Daily at 8:30 A.M., 1:30 P.M. and 6:15 P.M.

ELMER BITES

"'gratcherlations, Elmer . . . Hear ya landed a job down at that there Stage-Deppy . . . Right?"

"Yep."

"Sort of managin' things, eh?"

"Yep."

"Fine, Elmer. Guess you'll be plenty busy, eh? Pokin' round here an' there, alterin' things, polishin' things up a piece, keepin' things up ta snuff, and kinda makin' a 'clean sweep' everywhere, eh?"

"Yep."

"Ding-bust it, Elmer, you always wuz handy with a broom."

"HEY . . .!"

We Operate on the Following Routes:

Victoria-West Saanich
Victoria-Sidney, Resthaven
Victoria-Cordova and Cadboro Bays
Victoria - Colwood - Langford Lake
Victoria-Sooke-Jordan River
Victoria - Duncan - Ladysmith-Nanaimo
Duncan-Cowichan Lake
Nanaimo - Courtenay-Cumberland
Nanaimo-Alberni-Port Alberni
Courtenay-Campbell River
Port Alberni-Great Central and Sproat Lakes

For Prices and Information Phone 9280 or [illegible]

Temporary Change in Schedule

Effective January 14, the 8:00 p.m. stage from Nanaimo to Victoria will run about one hour late in order to make connections with the Vancouver-Nanaimo boat which will arrive at Nanaimo at 9:00 p.m. This condition will obtain for a period of about four weeks.

WE ARE YELLOWAY AGENTS

Border to Border

Seattle to Portland

Seattle to Los Angeles (via Sacramento)

Coast to Coast

Seattle to San Francisco

Seattle to Los Angeles (via San Francisco)

Tickets to Any Yelloway Points on Sale at Our Offices

THAT CERTAIN PARTY

We Agree

By Jack Wilhelm

POLLY AND HER PALS

Paw Prescribes!

By Cliff Sterret

TILLIE THE TOILER

Thrilling Expectations

By Westover

S'MATTER POP

What If the Ghosts Appear?

By C M. Payne

SHOW GIRL

Energy and Art Are Sublime!

By J. P McEvoy and J. H. Striebel

SKIPPY

An Assured Judgment

By Percy L Crosby

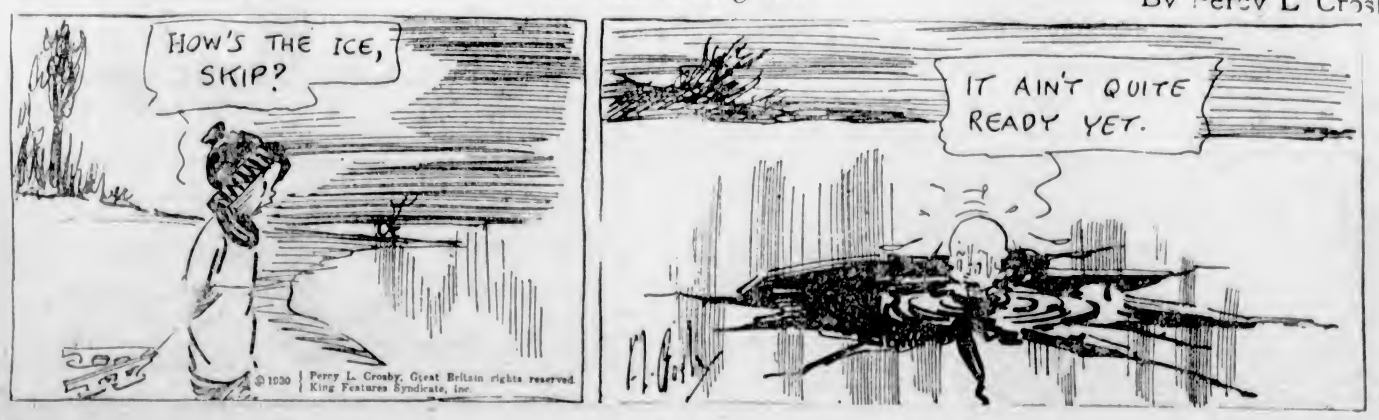

KRAZY KAT

EMBARRASSING MOMENTS

JUST LIKE A WOMAN

It was a lonely road. He stood before her, trembling with angry passion.

"Is there nothing I can do or say that will move you?" he said between clenched teeth.

He glared at her, so silent, so lovely, so hard. She was beautiful, slender, with a catlike sleekness and that air of simplicity that makes men lose their heads and get into debt.

He paced up and down before her in the gathering dusk, a wild light in his eye. Suddenly he whirled and seized her roughly—she did not even shudder.

"Confound you!" he cried desperately. "I'm done—through—finished—I'll telephone and have you towed in!"

COLONIST DAILY COMIC FEATURE

S'MATTER POP? -:- GENTLE LITTLE FELLOWS -:- By C. M. PAYNE

(Copyright, 1930—by Hell Syndicate, Inc., Trade Mark Reg. U. S. Pat. Off.)
Great Britain Rights Reserved

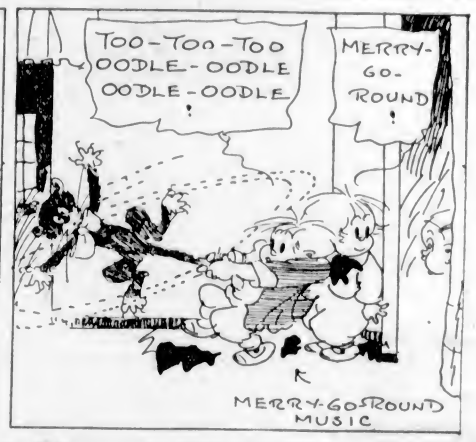

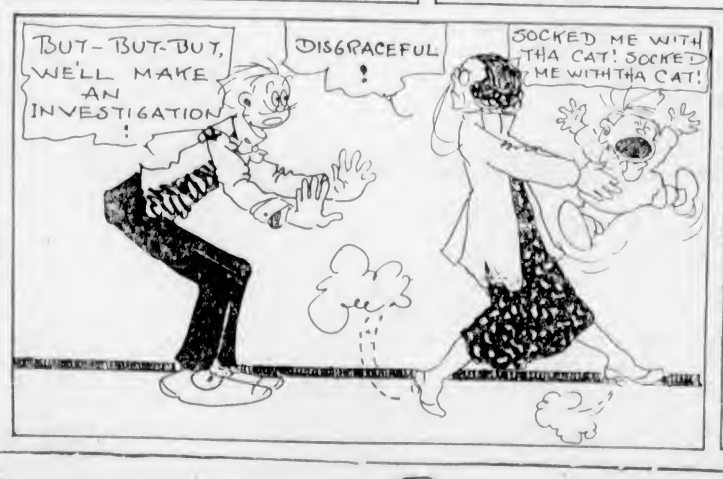

MARINE and TRANSPORTATION

ADRIATIC IS RIPPED OPEN IN COLLISION

Italian Vessel Enrichetta Collides With Swedish Ship Thirty Miles Off Gibraltar

DENSE FOG CAUSES EVENING CASUALTY

GIBRALTAR, Jan. 16.—(A.P.)—The Italian steamer Enrichetta, which was in collision with the Swedish steamer Adriatic last night in a dense fog thirty miles west of here, passed here at midnight without calling, bound for Naples.

An earlier report that the Adriatic had sunk proved to be erroneous. The local agent received a radio message from her saying she was coming to Gibraltar with the assistance of the Swedish steamer Nanking. Two of her holds were badly damaged and she said that she would put in at Cadiz if necessary.

Both the Adriatic and Enrichetta are comparatively old vessels. The Eurichetta was built as the Neidenfels at Newcastle in 1896 and is registered at Genoa. She is 416 feet long, 52.5 feet in beam, 21 feet deep and of 5,216 tons gross.

Notice to Mariners

Mariners are herewith notified that the outer unwatched gas light at the north arm of the Fraser River is reported not burning. This will be attended to as soon as possible.

A. W. R. WILBY.
Department of Marine, Victoria, B.C., January 14, 1930.

CANADIAN PACIFIC

Train Service Schedules

THE IMPERIAL — Vancouver-Montreal, leaves Vancouver at 9 p.m., daily, carrying through standard sleeper to Chicago via Minneapolis and St. Paul.

THE DOMINION—Vancouver-Toronto-Montreal, 9 a.m., daily.

KOOTENAY EXPRESS—Vancouver-Nelson, daily at 7.20 p.m.

FRASER VALLEY LOCAL—Vancouver-Ruby Creek, 5:15 p.m., daily, Vancouver-Huntingdon, 7:30 a.m. daily except Sunday.

Further information on request.

CANADIAN PACIFIC
CANADA'S GREATEST STEAMSHIPS
Empress of Britain 40,000 Tons 1930 — Empress of Japan 25,000 Tons 1930

FROM SAINT JOHN
To Glasgow-Belfast-Liverpool
*Jan. 24 ..... Mallia
Feb. 1, Feb. 28 ..... Montrose
*Feb. 7, *Mar. 7 ..... Minnedosa
Feb. 14, Mar. 14 ..... Montcalm
*Not calling at Belfast
To Cherbourg-London
Jan. 31, Mar. 7 ..... Metagama
To Cherbourg-Southampton-Hamburg
Feb. 28 ..... Mallia
FROM NEW YORK
To Cherbourg-Southampton-Liverpool
Mar. 14 ..... Duchess of Bedford

FROM VANCOUVER
To Hawaii-Japan-China-Philippines
*Feb. 15, *Apr. 17 ..... Empress of Canada
*Mar. 8, May 8 ..... Empress of Russia
Mar. 30, May 29 ..... Empress of Asia
*Including call at Honolulu

Apply to Agents Everywhere, or
J. J. FORSTER
Steamship Gen. Pass. Agent
C.P.R. Station, Vancouver
L. D. CHETHAM
1102 Government Street, Victoria, B.C.

NEW ZEALAND AUSTRALIA
via Honolulu and Suva
The new and well-appointed passenger liners sail from Vancouver, B.C., and Victoria, B.C.
R.M.Ms. "Aorangi" ..... Feb. 5, April 9
R.M.S. "Niagara" ..... March 5, April 30
For fares, etc., apply to all Railway and Steamship Agents or to the Canadian Australasian Line, 998 West Hastings St., Vancouver, B.C.

FIRST CLASS FARES
To California
Go South on one of the Admiral Line vessels—"Sunshine Specials"—to California. New low fares make this popular service even more attractive.
Victoria Sailings
SS. RUTH ALEXANDER
or
SS. EMMA ALEXANDER
Every Sunday at 8 A.M.
Ticket Office
900 Government Street
Phone 49
PACIFIC S.S. CO.

UNION STEAMSHIPS, LTD.
To All B.C. Coast Points
Prince Rupert, Stewart, Anyox, Etc. New Steamers
GEO. McGREGOR, Agent
1 Belmont Bldg. Phone 1925

MILL BAY FERRY
Service resumes as soon as weather conditions permit.
Information, Phone 6217

Mr. A. H. Bird Is Chosen to Aid Cruise Direction

AN honor has come to the B.C. Coast Steamship Service by the selection of one of its staff for a Canadian Pacific steamship cruise. This is the first time this course has been adopted.

Mr. A. H. Bird, purser on the Alaskan route, who is widely known for his courtesy and efficiency in the tourist season on the northern run, has been selected as assistant cruise director for the cruise to the Mediterranean by the Empress of Scotland, leaving this continent from New York on February 1.

Mr. Bird, who is now on the Princess Adelaide, will be relieved of his duties about January 23 to permit him to report in time.

PLAN TO REBUILD OLD ARCTIC FRAM

Committee Is Formed in England to Raise Funds for Purpose

A committee has been formed to raise funds for the preservation of Dr. Nansen's old ship, the Fram, which lies in dock in Norway in a serious condition and is threatened with destruction.

The committee includes Dr. Hugh Robert Mill (vice-president of the Royal Geographical Society), Dr. G. P. Gooch, Mr. H. G. Wells, Mr. Siegfried Sassoon, Mr. J. C. Squire and Mr. R. B. Cunninghame Graham. The president is Lord Cecil of Chelwood and the chairman is Mr. J. Howard Whitehouse, of Bembridge School, Isle of Wight, to whom all communications should be addressed.

The following statement has been issued by the committee:

"It was recently ascertained that Dr. Nansen's old ship, the Fram, was in danger of destruction. It is at present in dock in Norway. It will be remembered that in order to withstand the ice pressure the Fram was specially constructed and it was necessary for its timbers to be closely wedged together in a way that did not allow of proper ventilation. The result is that rot has set in and in order to save the ship it is necessary to have it extensively repaired and protected. Four thousand pounds is required for the work, and no funds are available for it in Norway.

"This committee has, therefore, been formed in order to obtain the necessary support for the work of restoration. We believe that there will be a general desire in this country to support the work, primarily as an expression of our gratitude to Dr. Nansen, not only for his work as an explorer, but in recognition of the work he has done to bring peace and odrer into the world after the wreckage of the Great War. He led the civilized world in the attempt to fight the forces of disease, famine and pestilence which followed in its wake. He saved the remnant of the oppressed Armenian nation, whose story is one of the tragedies of the world."

UNITED STATES TO DISPOSE OF FIVE VESSELS OF NAVY

SAN FRANCISCO, Jan. 15.—A request for bids sent out by the United States Navy Department for the sale of four light cruisers and one tug in this district, contained a paragraph on rules governing the sale that attracted considerable attention.

This was to the effect that anyone who had previously bid on a vessel at a navy sale and had failed to complete payments on time would be barred from bidding. The reason for this is said to be that in the past certain firms have put up the necessary 20 per cent and then did not pay the Government the full price until after the ships had been scrapped and paid for their own purchase, which often took much longer than the time set by the department for full payment to be made.

The four light cruisers are the Frederick, Salem, Albany and New Orleans. The tug is the Lively, formerly the Active, and the first Spreckels towboat.

The lively is built of iron, which material was displaced by steel in the eighties. She was built at the Union Iron Works and was taken over by the Government for service on the outbreak of war with Spain in 1898.

English Magistrate—You are charged with being drunk. What have you to say?

Prisoner—Never been drunk in my life, Your Worship, and I never intend to be—it makes me feel so rotten in the morning.—New Zealand Leader.

Battered Remains of Toronto Mail Airplane

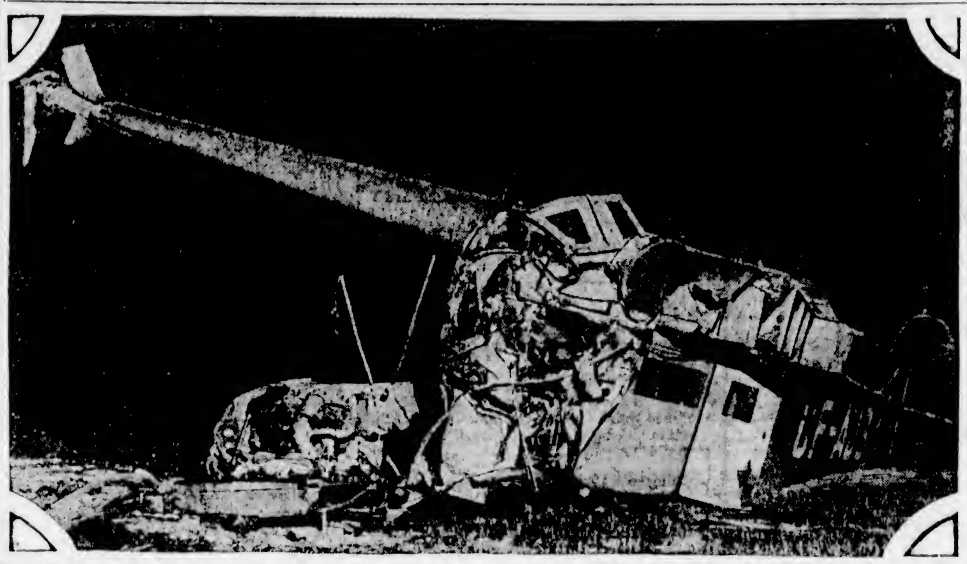

The Photograph Here Shows the Wreckage of a Mail Airplane, En Route From Montreal to Toronto, Which Crashed to Earth Near Whitby in a Fog. The Pilot, Mr. D. S. Bondurant, of Montreal, Was Severely Injured but Is Likely to Recover, While the Passenger, Mr. H. F. McClelland, Maintenance Manager of the Canadian Airways Ltd., Was Cut and Bruised.

Indians Find Laredo Wreck On West Coast

UCLUELET, Jan. 15.—Some Ucluelet Indians recently discovered the wreck of the launch Laredo, formerly used by the Marine Products plant at Toquart. The Laredo broke her tow line and was lost while being towed to Victoria some time ago.

The Indians reported that the hull is badly damaged and in a position making it very hard to salvage. It is thought that the engine may be saved. The wreck was located east of Amphitrite Point light, near Wreck Bay.

Broken Rudder Cripples Ship Off Aleutians

SEATTLE, Jan. 15.—Ss. Ryuyo Maru, with a crew of thirty-five aboard, is in a perilous position with a broken rudder off the Aleutian Islands.

Tugs dispatched from Yokohama to the assistance of the vessel were engaged in a 1,200-mile race with gathering storms, which might carry the helpless ship ashore. The accident to the Ryuyo's rudder occurred Saturday, and she has been at the mercy of wind and wave for nearly three days. If the tugs from Yokohama win the race, the disabled vessel will be towed back to Japan for repairs.

At the Seattle offices of the Yamashita Shipping Company it was learned today that the Ryuyo Maru was bound in ballast from Yokohama for British Columbia to load lumber and logs for return. She was due in Vancouver January 23.

How large is the consumption of imported eggs in England at this time of the year may be gathered from the fact that from South Africa alone the imports for the London Winter market have totaled about 8,000,000 eggs. The growth of the market from countries overseas has been made possible largely through the admirable storage accommodation which is provided by shipowners, coupled with the improved arrangements for the transport of the eggs. The rapid growth of this Empire market during the past year or two is likely to affect supplies from other countries.

BRITISH STEAMER MAKES HONOLULU

Quarrington Court Manages to Reach Hawaii With Screw Trouble

SAN FRANCISCO, Jan. 15.—The British steamer Quarrington Court, Adelaide to Seattle, today reported by wireless to the marine department of the Chamber of Commerce here that she had put into Honolulu because of propeller trouble. She will proceed as soon as repairs are made.

Shipping Information

TIDES AT VICTORIA
JANUARY

Date	Time H.M	Ht Ft	Time H.M	Ht Ft	Time H.M	Ht Ft	Time H.M	Ht Ft
15	6:44	8.8	8:11	8.8	12:56	10.3	21:41	0.1
16	8:46	8.8	9:30	8.6	13:48	9.7	22:24	0.8
17	7:04	8.8	10:44	8.0	14:41	8.0	23:07	1.8
18	7:25	8.9	11:58	7.3	15:44	6.1	23:48	2.8
19	7:48	8.9	13:18	6.4	17:04	7.1	.....	
20	0:27	3.8	8:11	9.0	14:34	5.8	18:20	6.3
21	0:58	5.0	8:33	8.0	15:45	4.7	22:55	6.2
22	0:55	6.2	8:53	6.1	16:43	3.8	.....	
23	.....		9:13	3.3	17:38	3.1	.....	
24	.....		9:34	4.3	18:25	2.8	.....	
25	.....		9:56	5.3	19:04	2.1	.....	
26	.....		10:31	6.3	19:40	1.7	.....	
27	6:16	9.3	8:02	8.0	11:08	8.3	20:15	1.8
28	6:32	8.0	8:38	8.6	11:44	8.2	20:48	1.4
29	6:45	8.8	9:10	8.7	12:23	8.0	21:18	1.0
30	6:52	8.6	9:38	8.5	13:02	8.7	21:50	1.7
31	6:58	8.5	10:18	8.0	13:41	8.4	22:22	2.2

The time used is Pacific Standard for the 120th Meridian west. It is counted from 0 to 24 hours, from midnight to midnight. The figures for height serve to distinguish high water from low water. Where blanks occur in the tables, the tide rises or falls continuously during two successive tidal periods without turning.

The height is in feet and tenths of a foot, measured from the average level of lower low water.

To find the depth of water on the sill of the Esquimalt drydock at any tide, add 19.0 feet to the height of high water as above given.

To find the depth of water on the sill of the Songhees drydock add 30 feet to the height of high water as above given.

SUNRISE AND SUNSET
JANUARY, 1930

Time of sunrise and sunset (Pacific Standard time), at Victoria, B.C., for the month of January, 1930.

	Sunrise	Sunset		Sunrise	Sunset
15	8:02	4:44	24	7:53	4:58
16	8:01	4:46	25	7:52	4:59
17	8:00	4:47	26	7:51	5:01
18	7:58	4:48	27	7:50	5:02
19	7:56	4:50	28	7:48	5:04
20	7:57	4:51	29	7:47	5:05
21	7:56	4:53	30	7:46	5:07
22	7:55	4:55	31	7:45	5:08
23	7:54	4:56			

The Meteorological Observatory, Gonzales Heights, Victoria, B.C.

MOONRISE AND MOONSET
JANUARY, 1930

Time of moonrise and moonset (Pacific Standard time), at Victoria, B.C., for the month of January, 1930.

	Rises	Sets
	(Full Moon on 14th)	
15	3:48 p.m.	3:03 a.m.
16	7:16 p.m.	3:37 a.m.
17	8:41 p.m.	10:03 a.m.
18	10:02 p.m.	10:23 a.m.
19	11:18 p.m.	10:41 a.m.
20	.....	10:58 a.m.
21	0:33 a.m.	11:16 a.m.
	(Last Quarter on 21st)	
22	1:48 a.m.	11:38 a.m.
23	2:57 a.m.	11:56 a.m.
24	4:08 a.m.	12:28 p.m.
25	5:14 a.m.	1:05 p.m.
26	6:13 a.m.	1:50 p.m.
27	7:03 a.m.	2:41 p.m.
28	7:44 a.m.	3:47 p.m.
29	8:14 a.m.	4:53 p.m.
	(New Moon on 29th)	
30	8:39 a.m.	6:01 p.m.
31	8:58 a.m.	7:09 p.m.

Note—These times are correct to within one or two minutes. The Meteorological Observatory, Gonzales Heights, Victoria, B.C.

The story is going around about a football player in a small college who was unusually dumb. To the surprise of everyone he passed all of his work, including a special examination in chemistry.

One of the instructors asked the chemistry professor how it was possible that he passed chemistry. The chemistry professor said: "I decided that I would let him pass if he answered 50 per cent of the questions correctly.

"I asked him two questions—one he answered wrong, one he answered right. Therefore, I let him pass.

"The first question was 'What is blue vitrol?' He answered, 'Pink.' That time he was wrong.

"The second question was, 'How do you make sulphuric acid?' He answered that he didn't know. That time he was right."

Ocean and Coastwise Movements

Vessel Movements

SEATTLE, Jan. 15.—Arrived: Pacific President, Glasgow; Quinault, Los Angeles; Wilhelmina, Horace X. Baxter, Kansan, Tacoma. Sailed: Admiral Evans, San Diego; Carlier, Antwerp; Texada, Cascade, Gigmont, Admiral Schley, Los Angeles; Lake Frances, Astoria, Tacoma; Cadereta, Sound ports; Northwestern, Admiral Rogers, Alaska.

PORTLAND, Jan. 15.—Arrived: Richmond, Los Angeles; Samoa, San Francisco. Sailed: Admiral Peoples, San Diego.

TACOMA, Jan. 15.—Arrived: Tashmoo, Gigmont, Wilhelmina, Seattle; Santiago, Astoria, San Francisco; Carlier, Shanghai. Sailed: J. L. Luckenbach, New York; Contra Costa, Point Wells; Kansan, New York; Admiral Evans, Gigmont, Seattle; Tashmoo, Baltimore; Point Bonita, New York; W. R. Chamberlain, Jr., San Pedro; Horace X. Baxter, San Francisco.

SAN FRANCISCO, Jan. 15.—Arrived: Frank H. Buck, Ventura, Ipswich, Baltimore; Arctic, San Diego; Harman P. Whitton, New York; Hawaiian Standard, Honolulu. Sailed: Matsonia, Honolulu; Pacific Enterprise, Vancouver; Golden River, Yellowstone, San Pedro; Texan, Seattle; Willpolo, Norfolk; Canadian Observer, Vancouver.

ARRIVED

OSLO, Jan. 11—Borsay, San Francisco.
BOEMEN, Jan. 11—Newton Ash, Seattle.
YOKOHAMA, Jan. 14—Norfolk Maru, San Francisco.
NEW YORK, Jan. 15—American, San Francisco; Pacific Redwood, San Pedro.

SAILED

YOKOHAMA, Jan. 14—Taiyo Maru, San Francisco.
ANTWERP, Jan. 11—Eemdyk, San Francisco, Jan. 12—Arkansas, San Francisco.
PANAMA CANAL, Jan. 14—Passed, bound west: Iowan, Gracia, San Francisco; Elsa, Pacific ports.

WEATHER REPORT

ESTEVAN—Part cloudy; light, northeast; 30.10; 25; light swell.
PACHENA—Cloudy; fresh, northeast; 29.98; 24; light swell.
CAPE BEALE—Part cloudy; north; 29.84; smooth.

WIRELESS REPORT

(Estevan, 8 p.m., unless otherwise stated.)

*WARWICK—Los Angeles for Seattle, 208 miles off Seattle.
HAURAKI — Bound Vancouver, 1,617 miles off
MIN—Bound Vancouver, 1,100 miles off Estevan.
YONAN MARU—San Pedro for Vancouver, 440 miles off Estevan.
TAIBUN MARU—Galveston for Nanaimo, 800 miles off Estevan.
PRINCESS MAQUINNA—At Port Alice, 4 p.m.
OAKWORTH—At noon, 170 miles off Cape Flattery.

C.N.S. MOVEMENTS

CANADIAN SEIGNEUR — At Prince Rupert.
CANADIAN WINNER—At Prince Rupert.
CANADIAN MILLER—Due from Halifax, March 11.
CANADIAN PLANTER—Sails from Vancouver for Halifax next month.
CANADIAN RANGER—At Vancouver.
CANADIAN PROSPECTOR—Sails from New Westminster for Halifax, January 17.
CANADIAN INVENTOR—Due from Saint John, February 10.

BRITISH MAILS

SS. DUCHESS OF YORK—Mails close January 10, 1.15 p.m.
SS. AQUITANIA (via New York)—Mails close January 10, 4 p.m.
SS. ILE DE FRANCE (via New York)—Mails close January 11, 4 p.m.
SS. CLEVELAND (via New York)—Mails close January 12, 4 p.m.
SS. LANCASTRIA—Mails close January 13, 1.15 p.m.
SS. PRESIDENT HARDING (via New York)—Mails close January 16, 4 p.m.
SS. MELITA—Mails close January 17, 1.15 p.m.
SS. PARIS (via New York)—Mails close January 18, 4 p.m.
SS. NEWFOUNDLAND — Mails close January 18, 1.15 p.m.

Mails intended for transmission via New York must be so marked.

QUEEN CHARLOTTE MAILS

(Effective December 17, 1929)

DISPATCH

11 P.M.—January 3, 8, 17, 20 and 31, February 3, 14, 17 and 28, March 3, 14, 17, 28 and 31, April 11, 14, 23 and 26.

DUE

7 A.M.—December 27, January 17 and 31, February 14 and 28, March 14 and 28, April 11 and 26.

HONOLULU MAILS

VIA SAN FRANCISCO — Mails close 4 p.m., January 4, 5, 8, 12, 14, 17, 20, 23, 28 and 29, February 2, 5, 8, 10 and 11.

SS. NIAGARA—Mails close January 8, 3 p.m.

SS. EMPRESS OF ASIA—Mails close January 11, 3 p.m.

SS. AORANGI—Mails close February 6, p.m.

SS. EMPRESS OF CANADA—Mails close February 10, 3 p.m.

YUKON AND ATLIN MAILS

(January, 1930.)

Mails close—January 3, 14 and 24, 4 p.m. via Seattle; January 8, 23 and February 6, 1.15 p.m. (via Vancouver).

SHIPPING CALENDAR

TO ARRIVE

PACIFIC ENTERPRISE—From England, January 18.
ALABAMA MARU—From Orient, January 23.
GRACIA—From England, January 27.
PRESIDENT PIERCE—From Orient, January 27.
TALTHYBIUS—From Orient, January 28.
AORANGI—From Honolulu and Antipodes, January 31.
EMPRESS OF CANADA—From Orient, January 31.
LONDON IMPORTER—From England, February 1.
ARABIA MARU—From Orient, February 3.
PRESIDENT TAFT—From Orient, February 10.
MOVERIA—From England, February 10.
PACIFIC RANGER—From England, February 15.
IXION—From Orient, February 18.
PRESIDENT JEFFERSON—From Orient, February 24.
ARIZONA MARU—From Orient, February 25.
NIAGARA—From Honolulu and Antipodes, February 28.
EMPRESS OF RUSSIA—From Orient, March 1.
PACIFIC GROVE—From England, March 1.
PRESIDENT LINCOLN — From Orient, March 10.
EMPRESS OF ASIA — From Orient, March 22.
AORANGI—From Honolulu and Antipodes, March 26.

TO DEPART

PRESIDENT CLEVELAND—For Orient, January 25.
YOKOHAMA MARU—For Orient, January 25.
AORANGI—For Honolulu and Antipodes, February 5.
ALABAMA MARU—For Orient, February 8.
PRESIDENT PIERCE—For Orient, February 8.
EMPRESS OF CANADA—For Orient, February 15.
ARABIA MARU—For Orient, February 18.
PRESIDENT TAFT—For Orient, February 22.
NIAGARA—For Honolulu and Antipodes, March 6.
PRESIDENT JEFFERSON—For Orient, March 8.
EMPRESS OF RUSSIA — For Orient, March 8.
EMPRESS OF ASIA — For Orient, March 29.

UNITED STATES AIR MAIL SCHEDULE

Table Showing Transit Times From Victoria Eastbound and southbound daily, including Sundays, closing today at 4 p.m.

*Atlanta, Georgia. Day after tomorrow, 8.10 p.m.
Austin, Texas. Third morning, 10.28 p.m.
Boston, Mass. Third morning, 4.25 a.m.
*Buffalo, N.Y. Day after tomorrow, 3.50 p.m.
Cheyenne, Wyo. Tomorrow, 7.30 p.m.
Chicago, Ill. Day after tomorrow, 8 a.m.
Cleveland, Ohio. Day after tomorrow, 12 noon.
*Dallas, Texas. Day after tomorrow, 8.50 p.m.
Denver, Colo. Day after tomorrow, 8.55 a.m.
Detroit, Mich. Day after tomorrow, 11.40 a.m.
Indianapolis, Ind. Day after tomorrow, 7.55 a.m.
Kansas City, Mo. Day after tomorrow, 5.35 a.m.
*Los Angeles, Cal. Tomorrow, 8 p.m.
Miami, Fla. Third day, 1.30 p.m.
*New Orleans, La. Day after tomorrow, 10.55 a.m.
Montreal, Que. Third day, 7.30 a.m.
*New York, N.Y. Day after tomorrow, 6.40 p.m.
Omaha, Neb. Day after tomorrow, 12.30 a.m.
Ottawa, Ont. Third race, 7.30 a.m.
*Philadelphia, Pa. Day after tomorrow, 6.55 p.m.
Pittsburgh, Pa. Day after tomorrow, 1.40 p.m.
St. Louis, Mo. Day after tomorrow, 8.15 a.m.
St. Paul, Minn. Day after tomorrow, 10.40 a.m.
*Salt Lake City, Utah. Tomorrow, 2.50 p.m.
San Francisco, Cal. Tomorrow, 12.45 p.m.
*San Diego, Cal. Tomorrow, 10 p.m.
*Toronto, Ont. Day after tomorrow, 8 p.m.

*Indicates too late for carrier delivery. Special delivery stamp will insure immediate delivery.

TRANSPACIFIC MAILS

CHINA AND JAPAN

*ARIZONA MARU—Mails close January 3, 4 p.m. Due at Yokohama January 18.
*TYNDAREUS—Mails close January 6, 1.15 p.m. Due at Yokohama January 22.
PRESIDENT GRANT—Mails close January 11, 4 p.m. Due at Yokohama January 24. Shanghai, January 28. Hong Kong, January 31.
EMPRESS OF ASIA—Mails close January 11, 5 p.m. Due at Yokohama January 24. Shanghai, January 30. Hong Kong, February 2.
PRESIDENT CLEVELAND—Mails close January 28, 4 p.m. Due at Yokohama (Japan, Hong Kong and Canton only) February 7. Shanghai, February 11. Hong Kong, February 14.
†TEUCER—Mails close January 27, 1.15 p.m. Due at Yokohama February 11. Hong Kong, February 23.
PRESIDENT PIERCE—Mails close February 4, 4 p.m. Due at Yokohama February 21. Shanghai, February 25. Hong Kong, February 28.

*Japan only.

AUSTRALIA AND NEW ZEALAND

NIAGARA—Mails close January 8, 5 p.m. Due at Auckland January 27. Sydney, February 1.
†TAHITI—Mails close January 18, 4 p.m. Due at Wellington February 18.
†SIERRA—Mails close January 20, 4 p.m. Due at Sydney February 13.
AORANGI—Mails close February 5, 8 p.m. Due at Auckland February 24. Sydney, March 1.

(New Zealand mail only.
†Australia mail only.

"I am connected with some of the best families."
"By telephone?"

Tug Engineer On Protective Dies Suddenly

NANAIMO, Jan. 15.—Ernest Victor Larson, fifty-five, of New Westminster, chief engineer on the tug Protective, of the Monarch Towing and Trading Company, died suddenly Tuesday night aboard his boat at Ladysmith. He had been a resident of the Royal City for twenty-three years and was well known. He leaves a widow, two sons and two daughters.

The body was brought to Nanaimo late in the evening and will be sent to New Westminster for burial.

GAS IN SHIP'S HOLD IS FATAL

TWO MEN KILLED ABOARD SS. SAXON STAR AT PANAMA CITY

Combinations of Burning Coal and Borax Necessitates Oxygen Pumps

PANAMA CITY, Panama, Jan. 15.—Deadly gas in the hold of the Blue Star liner Saxon Star, which is here from Vancouver, probably will prevent her continuing the journey to the British Isles for possibly a week. The gases are a combination caused by burning coal in the hold, and borax, with which the ship is loaded. Two have already died and two others have been partly overcome by the noxious fumes.

Two men, one a fireman and the other a seaman, ventured into the hold after the fire in the ship's interior first began. They were found dead in the fireroom to which they had stumbled, too late to avoid the poison gas. The bodies were buried at sea.

Large blowers have pumped sufficient oxygen into the hold to permit the ship's crew to work there.

VANCOUVER, Jan. 15.—The Saxon Star, which is on the regular schedule here for the American Mail Line, sailed from this port on December 11, after loading apples and metal for the United Kingdom. She proceeded to her present position via Seattle, Portland, San Francisco and Los Angeles.

A steel, four-masted freighter of 5,527 tons gross and 3,548 tons net, the Saxon Star was built at Newcastle in 1899 and has been known as the Ss. Brodlea and Ss. Kent. Owned by the Blue Star Line of London, she is 420 feet long, fifty-four feet in beam and twenty-eight feet deep.

Colonization Head at Winnipeg

MR. R. C. BOSWORTH

Recently appointed superintendent of colonization, department of immigration and colonization, Canadian Pacific Railway, with headquarters at Winnipeg. He has charge of the Western Canadian and United States offices of the department. Joining the Canadian Pacific in 1913, Mr. Bosworth has been actively engaged in colonization work for the company since that time in Canada and the United States.

Sunken Vessel May Be Trawler Lost Off Wales

LONDON (By Mail).—A sunken vessel has been discovered three miles off Great Orme, near Conway, by H.M.S. Beaufort, which has been preparing a new survey of the coast of North Wales.

It is surmised that the wreck must be that of the trawler Carthagena. This ill-fated vessel left Fleetwood on January 15, 1928, and was never heard of again. The following day, Captain Tom Roberts, the present Llandudno pier master, sighted an overturned boat drifting across Llandudno Bay. Launching the pier boat he brought ashore a small ship's lifeboat painted red, but bearing no name. This was afterwards identified as the lifeboat of the Carthagena, which vessel had been sold to a South American firm and was on her way there when she disappeared.

A Board of Trade inquiry came to the conclusion that the vessel foundered with all hands.

Captain Roberts said that, from his knowledge of the direction of the wind on the night of January 15, 1928, and the position of the sunken vessel, he had little doubt that it is the Carthagena.

WEST COAST SERVICE

The Ss. Princess Maquinna will leave for Port Alice and way points the 1st, 11th and 21st of each month.

SHIPBUILDING AT HIGH LEVEL

Lloyd's Register Statement Shows Total Nearly Equal to War-Time Boom — England in Lead

THREE MONTHS OF 1929 ARE COVERED

NEW YORK, Jan. 15.—A statement issued yesterday by Lloyd's Register of Shipping showed world shipbuilding at the highest level, with the exception of the total at the end of 1927, since the war-time boom. The statement covered the three months ended December 31, 1929.

The present total of 3,110,000 tons, was only 8,000 gross tons below the 1927 figure and represented an increase of nearly 300,000 gross tons over the third quarter of 1929. Great Britain and Ireland, with a total of 1,560,254, showed an increase of more than 110,000 tons over the third quarter, and the United States, with a total of 179,063, showed an increase of 67,000 tons.

FISHERMEN TAKE TO DORIES WHEN FIRE BREAKS OUT

BOSTON, Jan. 15.—Bryan Nickerson, of Nova Scotia, cook on the fishing trawler Blanche Ring, had a narrow escape from death when that vessel caught fire and forced the crew to abandon ship recently.

The Blanche Ring was outward bound for the fishing grounds, with all hands bemoaning their luck on their last effort, which netted them $8 apiece for three weeks' work, and a good haul would go a long way toward easing the strain on the family purse.

About one mile north of Boston Light, fire started from defective wiring and rapidly swept through the waist, making it imperative to take to the dories. The crew tried to release the top dory, but this was frozen to another in which it rested. Both boats were hoisted over the side. It was then discovered that one of the oars was missing and one of the crew, sensing the danger of an explosion on the vessel, plied the single oar and successfully manoeuvred the dory away. When about seventy feet away two explosions showered the occupants of the dory with burning debris. The under boat then sank. Two oars floated up and were secured with great difficulty.

Then followed a long, hard row to the lightship, where willing hands helped them over the side and prepared hot drinks and dry clothing. In the distance the doomed Blanche Ring could be made out through the fog and in a short time she went to the bottom.

Coastal Sailings Out of B.C. Ports

FOR VANCOUVER

C.P.R. steamer leaves daily at 3 p.m. and 11.45 p.m.

FROM VANCOUVER

C.P.R. steamer arrives daily 7 a.m. and 8 p.m.

FOR SEATTLE

P.S.N. steamer arrives daily at 10.15 a.m.
C.P.R. steamer leaves daily at 4.30 p.m.

FROM SEATTLE

P.S.N. steamer arrives daily at 8 a.m.
C.P.R. steamer arrives daily at 1.15 p.m.

NANAIMO-VANCOUVER

Princess Mary leaves Nanaimo daily, except Sunday, 8.30 a.m. and 2.15 p.m. Leaves Vancouver 8.30 a.m. and 6 p.m. daily, except Sunday. Leaves Vancouver on Sunday, 10 a.m. and 8.30 p.m. Leaves Nanaimo 8 p.m.

VICTORIA-PORT ANGELES

P.S.N. steamer Iroquois leaves daily at 10.15 a.m. Leaves Port Angeles daily at 7.30 a.m.

WEST COAST

Princess Maquinna leaves for Port Alice and way points January 31, February 1, 11 and 21.

VANCOUVER-OCEAN FALLS-PRINCE RUPERT

Union Steamships leave Vancouver 8 p.m., Tuesdays, for Rivers Inlet, Bella Coola, Skeena River and Prince Rupert. Leave Vancouver 8 p.m., Fridays, for Prince Rupert, Naas River, Anyox and Stewart.

Canadian National Steamships leave Vancouver for Powell River, Ocean Falls, Prince Rupert, Stewart and Anyox, 8 p.m. Mondays.

Princess Royal leaves Vancouver every Wednesday at 4 p.m. for Campbell River, Englewood, Alert Bay, Port Hardy, Namu, Ocean Falls, Welker Lake Cannery, Butedale, Skeena River canneries and Prince Rupert.

ALASKA ROUTE

Princess Norah leaves Victoria January 22, February 8 and 23.

GULF ISLANDS

Otter leaves Victoria 7.15 a.m. Mondays, Wednesdays and Thursdays; leaves Ganges Harbor Tuesdays and Fridays, 7 a.m.; leaves Vancouver 7.15 a.m. Saturdays. Charmer leaves Victoria 11 a.m. Tuesdays; leaves Vancouver 9 a.m. Mondays and Thursdays.

QUEEN CHARLOTTE ISLANDS

Canadian National Steamships scheduled to leave Vancouver 4 p.m. every second Saturday.

POWELL RIVER AND COMOX

C.P.R. steamer Princess Royal sails from Vancouver midnight on Tuesdays, Thursdays and Saturdays.

SEAPLANE SERVICE

Leaves Victoria for Vancouver, 11:30 a.m. and 3 p.m.

Leaves Victoria for Seattle daily, 11:45 a.m., 3:45 p.m.

GULF ISLANDS SERVICE

Effective December 2, 1929, the service will be: From Victoria, 7.15 a.m., Monday, to Ganges via Gulf Islands. From Ganges, 7 a.m., Tuesday, to Victoria via the Gulf Islands. From Victoria, 7.15 a.m., Wednesday, to Ganges, returning same day. From Victoria, 7.15 a.m., Thursday, to Ganges via the Gulf Islands. From Ganges, 7 a.m., Friday, to Vancouver, via the Gulf Islands. From Vancouver, 7.15 a.m., Saturday, to Victoria, via the Gulf Islands. The Ss. Princess Royal will leave Victoria, 11 a.m., Tuesday, to Vancouver via the Gulf Islands.

FISHERIES ARE SECOND TO NONE

Deputy Minister of Marine Gives Interesting Address on Various Forms

Canada's fisheries, in extent, in variety and in quality are second to none, declared W. A. Found, Deputy Minister of Marine and Fisheries, who addressed the Young Men's Canadian Club in the Queen's Hotel, Toronto, for the first time in 1930.

"Fisheries are as old as mankind," said the speaker at the outset, as he sketched the primitive man's primitive methods of catching fish. He believed that the cobweb gave the aborigine the idea of using a net to capture them. Fish in ancient times had really commercial value because they could be dried in sun and air easily, and transported easily.

"The fisheries were the parents of navigation," the Deputy Minister asserted. In amplifying this statement, he instanced how, when the fisheries ran low, bigger boats had to be built to push farther out into the deep. As early as the 12th century, fishermen went to Iceland, and the Basques were on the Grand Banks before Cabot came to America.

So troublesome have fisheries been from an international standpoint, that it was only as late as 1910 that a fisheries dispute arising after the United States had declared independence was finally settled.

"The fisheries are the meeting ground of different nations, and as such have always been fertile ground for international complications," he said.

Touching on Canada specifically, he declared: "In variety, extent and quality, Canada takes second place to none with her fisheries. They yield $55,000,000 a year and have $58,000,000 invested in them. All Canada needs to do is to increase its markets in order to increase its fisheries all along the line.

THREE KINDS

"There are three different kinds of fishing in Canada, deep sea or bank fishing, coastal fishing, and inland fishing."

Describing these, he said the district off Nova Scotia to the Grand Banks was not necessarily the property of Canada, but inasmuch as Canada was located nearest the fishing grounds, it was closest to markets. Smacks from Portugal and Spain, as well as France were often seen off the coast of Canada. Here were caught cod, halibut, haddock and sole in large quantities. More than 1,000,000,000 pounds of cod, and more than 200,000,000 pounds of haddock were taken every year. Canada was third in fish production here.

Deep sea fishing was of three kinds, mechanical trawling, hand trawling and hand lining. The Canadian boats were usually over 100 tons, and had a crew of from 20 to 25, and carried 10 or 12 dories.

Inshore fishing was done with sedentary traps or weirs. These fisheries were "marvellously prolific," Mr. Found said. Herring, mackeral, shad, salmon and gaspereaux were among the most popular kinds caught.

By far the most valuable lobster fisheries in the world are in the Maritime Provinces," the Deputy Minister said. "They yield about $5,000,000 a year. Oysters, too, could be developed more, now that the possibilities of artificial culture are so thoroughly understood. I look for extensive increases in oyster production once the private oyster culture begins to be more common."

TWO ERAS

Fishing was divided into two eras, Mr. Found showed. Up till the '80's, there had been improvements, but marketing methods had been much the same. But at that time transportation facilities had begun to be improved greatly, the age of artificial refrigeration had arrived, and steam had been applied to fishing vessels. Thus, the whole marketing scheme was revised, and the fisherman, instead of remaining in remote places, wanted to get his fresh catch to the markets quickly, and hence lived closer to fish centres.

Urging more consumption of fish, Mr. Found declared: "Fish is equally as nutritious as meat, it is more readily assimilated, and contains all the main elements wanted for the body.

Continuing, he pointed out that fish contained iodine, something that inland people needed in their systems to combat goitre.

Speaking of rapid freezing, he said that the inland citizen could now have fresh fish the same as the coastal resident because of the new rapid freezing method, which kept the fish in the same condition it left the sea coast.

"In the past, the fishing industry lagged behind all others in the application of modern science to the industry, but in the case of rapid freezing, it leads all others.

"Canada exports $40,000,000 worth of fish a year. Canada also uses 100,000,000 pounds a year. She should be using several times that. The markets in big centres have really only just been touched as yet. Our tremendous fishing assets have not been developed. With proper marketing we ought to have four or five times the amount of fish sold annually that we do now."

Heavy Decrease In Shipment of Grain Reported

VANCOUVER, Jan. 15.—Grain shipments from the port of Vancouver for the crop year to date total 18,048,220 bushels, according to the weekly report of the Merchants' Exchange. Last year, for the same period, 45,269,143 bushels had been handled.

During the past week but 605,248 bushels were moved, leaving elevator stocks at 10,563,951 bushels and 930,200 bushels en route.

Ships were in port today to load 922,133 bushels, and bookings for the balance of the month amount to 2,415,200 bushels. February tonnage totals 1,500,932 bushels so far booked.

It's bad to marry a man who plays poker, but infinitely worse to marry one who can't play poker—but thinks he can.

January Sale Bargains for Today

Great Display and Sale of Oriental Rugs Starting Today

Women's Fur-Trimmed

COATS

Of Fine Grade Cloths

Priced for January Sale at

$24.50

Coats of Broadcloths and Tweeds. Made in flare or wrappy styles. Distinctive coats with luxurious fur collars and cuffs. Fashionable shades to select from. Sizes 15 to 42. Priced at, each **$24.50**

—Mantle Dept., 1st Floor

Women's Smart Shoes

Reduced for Our January Sale, a Pair **$5.85**

Vogue, Beaubien and Pedigo Straps and Pumps in beige or brown kid, Empress Strap Slippers in brown calf and suede, Corrective Ties, Walking Oxfords and Dress Shoes. A wonderful selection from which to choose—and all drastically reduced. Values to $10.00 a pair.

—Women's Shoes, 1st Floor

WOMEN'S SHOES

Values to $9.00, a Pair **$4.95**

A great number of Fine Shoes from our First Floor Shoe Department have been moved to the Bargain Highway. Included are Satin Pumps, Patent and Kid Ties and Straps, Walking Oxfords in colored leathers, and Revelation and Empress Corrective Shoes.

—Bargain Highway, Lower Main Floor

Women's Combinations

Regular a Suit, $4.25, for **$2.50**

Silk and Wool Cashmere Combinations, with picot edge and silk straps; knee length and short sleeves. Broken sizes, 36 to 44. A suit **$2.50**

Wool and Cotton Combinations, with V neck and short sleeves, and low neck and short sleeves. Sizes 36 to 44. Regular $4.25, for **$2.50**

—Knit Underwear, 1st Floor

GIRLS' CHINCHILLA COATS

Smart Styles for Cold Days

Very smart and jaunty are these English Coats of All-Wool Navy Blue Chinchilla, with smartly checked all-wool lining. Well tailored in double-breasted styles, with half belt at back, also pockets. Assorted sizes. Each, **$10.95, $12.95** and **$14.95**

—Children's Wear, 1st Floor

CHILDREN'S GAITERS

Warm for Winter Days

English Fleece-Lined Gaiters in overall style, with elastic at waist and button fastening at side of leg. Shades are blue, white, fawn and brown. Sizes 3 to 6 years. A pair **$2.50**

—Children's Wear, 1st Floor

WOMEN'S HOSE

The Season's Best Values

Mercury Wool Hose, full fashioned, with comfortable widened tops, and reinforced at wearing parts. Shades are almond, nude, sandust, plaza grey and black. Sizes 8½ to 10½ **$1.00**

Mercury Wool and Silk-Plaited Hose, warmth giving and with silk-plaited finish; narrowed ankles and feet and widened hemmed tops. All shades. Sizes 8½ to 10 ..... **$1.25**

Mercury Silk and Wool Hose, mottled effect and full fashioned; double soles, toes and heels. All desirable shades. Sizes 8½ to 10½ **$1.50**

—Hosiery, Main Floor

CHILDREN'S HOSIERY

"Bonnie Tot" Half Socks of silk reinforced with lisle and finished with narrow ribbed tops. Shades are pink, blue, peach, white and light and dark fawn. Sizes 4½ to 6½. A pair ..... **39¢**

Children's Lisle Hose with straight legs, in 1-and-1 rib styles. Shades are blush, Airedale, camel, brown, black and white. Sizes 5 to 7½. A pair ..... **50¢**
Sizes 8 to 10. A pair ..... **60¢**

Girls' Thread Silk Hose with semi-fashioned legs and narrowed ankles and feet. In shades of evenglow, French nude, pearl blush and white. Sizes 8 to 9½. A pair ..... **79¢**

Children's Durable Quality Wool Golf Hose in medium rib style with contrasting turn-down tops. Shades are brown, camel, fawn, grey and black. Sizes 6½ to 10. A pair ..... **79¢**

—Lower Main Floor

WOMEN'S NIGHTGOWNS AND PYJAMAS

Two-Piece Pyjamas of good quality prints in shades of blue, green or red. Sleeveless style. Each ..... **98¢**

Nightgowns of fine white cotton trimmed with lace and ribbon. Slipover style. Price, each **$1.00**

Nightgowns of floral crepe in a fine soft quality. Sleeveless style and small, medium and large sizes. Each **$1.59**

Out-Size Nightgowns of good quality crepe, shown in small neat patterns on white ground. Each **$1.59**

—Whitewear, 1st Floor

Children's Flannelette NIGHTGOWNS

Special at $1.00

Flannelette Nightgowns with long sleeves and high, V or round neck. Shown in white only, trimmed with colored stitching. Sizes 6 to 10 years. Each **$1.00**

—Children's Wear, 1st Floor

High-Grade Exclusive

DRAPERIES

On Sale at

Half Price

Lengths of Sample Draperies up to 2½ yards, including Silk Damask, Cord Velvet, Plain and Printed Mohairs, Tapestries, Reps, Casement Cloths and Cretonne. Great values at ..... HALF PRICE

—Draperies, 2nd Floor

38-INCH CHECK SATIN

Regular a Yard $4.50 for **$1.98**

55 Yards only of this beautiful Satin, patterned in a broken check. A rich shade of black. Suitable for coat or dress. On sale a yard **$1.98**

—Silks, Main Floor

Three Good Values in BATH ROBING

English Ripple Cloth for bath robes, etc. Shown in many pretty plain shades. 50 inches wide. Per yard ..... **75¢**

French Velourine Robing, shown in many pretty floral designs. 30 inches wide. Per yard ..... **50¢**

Flannelette Robing in block designs. Suitable for children's robes. 30 inches wide. Per yard ..... **29¢**

—Staples, Main Floor

LINENS

At January Sale Prices

Oyster Linen Luncheon Sets, with cut work and embroidery. 36 x 36-inch cloth and four napkins. Regular $10.50 per set, for **$6.50**

45 x 45-Inch Cloth and eight napkins. Regular $19.75 per set, for **$10.95**

Oyster Linen Luncheon Sets with colored borders. 54 x 54-inch cloth and six napkins. Regular $5.95 per set, for **$3.98**

Oyster Linen Luncheon Sets, hemstitched and embroidered. 36 x 36-inch cloth and six napkins. Regular $5.75 per set, for **$2.98**

Irish Embroidered Pillow Cases with hemstitched or scalloped ends. Per pair, **98c, $1.19** and **$1.29**

—Staples, Main Floor

Men's Heavy Tweed Pants A Pair $2.95

Pants of strong textured tweeds, with cuff or plain bottoms. Dark greys, browns, herringbones and mixed tweeds. A pair **$2.95**

—Men's Clothing, Main Floor

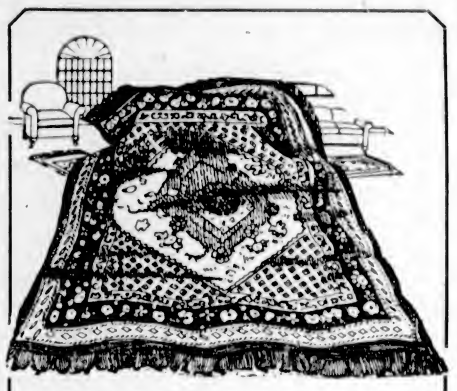

Sale of Oriental

RUGS

Commences This Morning

Many Great Values

See Window Display

In this sale and display of Fine Oriental Rugs are included finer qualities of Kirman, Sarouk-han, Kermanshahs, Yeldez, Osmani, etc.

This is a wonderful opportunity to select a rug that will give a distinctive finish to your room.

Mr. Geo. Carter, our Oriental Rug Expert, will be with us during the sale and will advise in your selection.

Our window display will convey some idea of the wonderful values we are offering.

Rugs on Display in Our Carpet Department Second Floor

Sale of TOWELS

Honeycomb Huck Towels of good absorbent quality. Size 17 x 34 inches. Per pair ..... **35¢**

Extra large and heavy Striped Turkish Towels, slightly shop soiled. Values to 95c each for ..... **49¢**

Bath Mats in good medium size. In blue and white only. Regular $1.50 each for **$1.19**

Oddments in Wash Cloths, some slightly shop soiled. Values to 25c each for ..... **10¢**

Striped Turkish Roller Toweling. Values to 50c a yard for ..... **23¢**

Linen Crash Roller Towels, 2¼ yards long. Each, **49¢**

Linen Crash Toweling with colored striped borders. Per yard ..... **15¢**

Colored Cheesecloth, suitable for car polishing. Price, 2 yards for ..... **5¢**

—Staples, Main Floor

Bargains in Bedding

For Shoppers Today

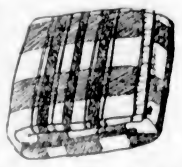

White Pure Wool Blankets in soft fleecy finish. Single bed size, per pair **$7.95**

Three-quarter bed size, per pair **$8.95**

Double bed size, per pair, **$9.95**

Grey Wool Blankets, double bed size. Each **$2.75**

Bed Throws in plain tan or brown, with fancy borders. Also in checked designs. Each **$1.49**

Bed Throws in pink, blue or tan plaids. Size 72 x 84 inches. Each **$1.98**

Heavy Silver Grey Flannelette Blankets in double bed size. Per pair **$2.98**

Cotton-Filled Comforters, well filled and neatly covered in floral silkoline. Each **$2.49**

Bleached Cotton Batts in full comforter size. Three pounds weight. Regular $1.75 each, for **$1.00**

—Staples, Main Floor

MEN'S FLANNEL SHIRTS Each, $2.50

Men's Union Flannel Shirts, English make, with attached or separate collars, button cuff wristbands. All sizes. Each **$2.50**

Men's Grey Union Flannel Shirts, with collar attached; English style, with button wrists. All sizes **$2.50**

Shirts of Hollin's Viyella, will not shrink; patterned with neat stripes on a white ground. Separate collars. All sizes. Regular to $7.75, for **$5.75**

—Men's Furnishings, Main Floor

MEN'S SUITS

Of Fine Blue Serge and English Worsteds

A January Sale Feature——Each

$27.50

Better Grade Suits of all-wool blue serges and plain grey or pencil stripe worsteds. Your choice of single or double-breasted models—and every suit finished to the point of perfection. A remarkable value for **$27.50**

—Men's Clothing, Main Floor

Take Advantage of Our Special January Bargain in Men's Blue Chinchilla and Tweed

OVERCOATS For $15.00

Heavy Blue Chinchillas in popular styles, single or double breasted, and Heavy Tweeds in greys, browns and mixed shades. Large roll collars and half belters or plain backs. Great bargains for **$15.00**

—Men's Clothing, Main Floor

DAVID SPENCER LIMITED

Store Hours: 9 A.M. to 6 P.M.; Wednesday, 1 P.M.; Saturday, 6 P.M.—Phone 7800